S NODE I

Solar powered Environmental Sensor Node

Realistic View

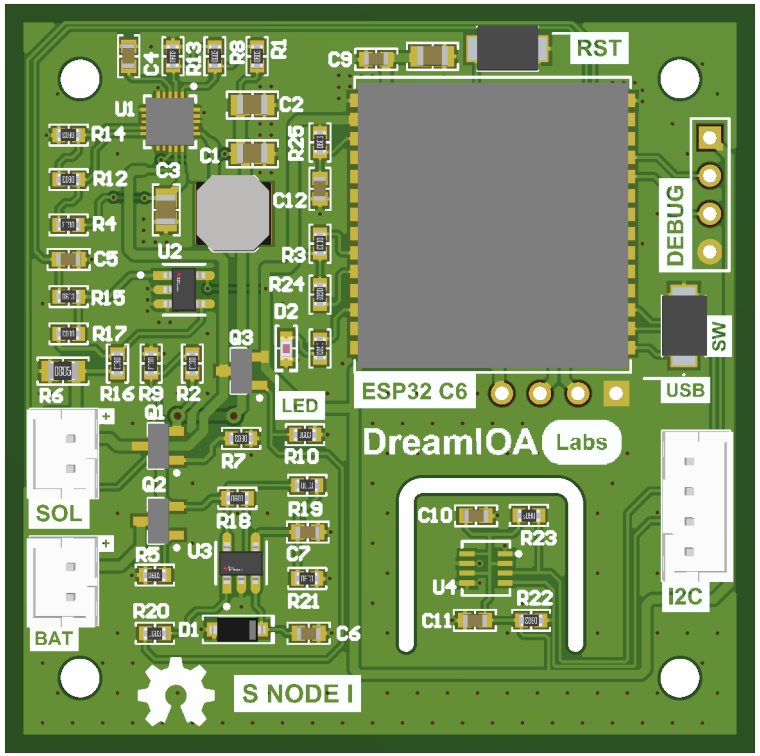

Realistic View

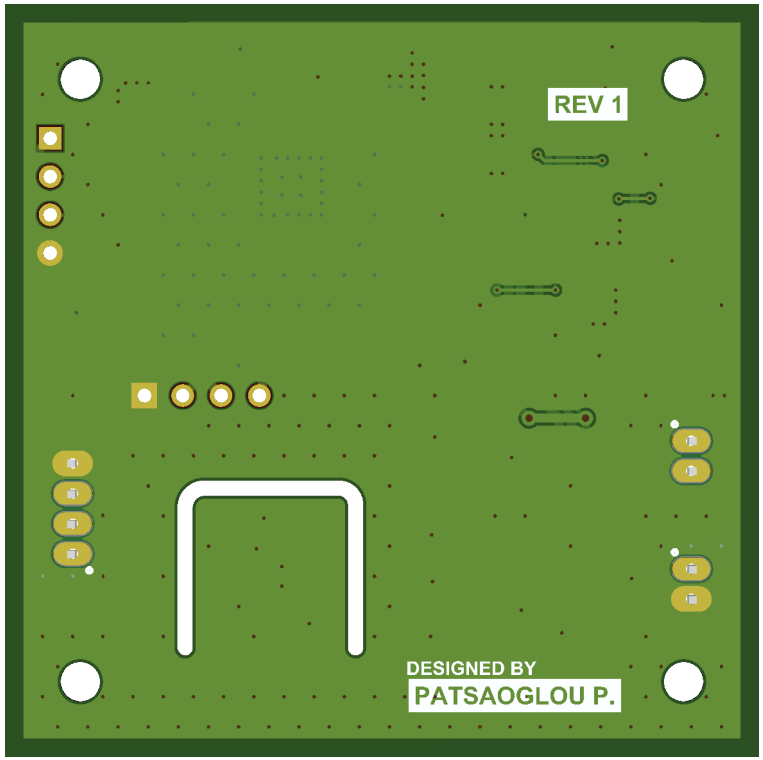

Designed by: Patsaoglou P.
Date: June 2024
Revision: 1

DreamIOA Labs

View from Front side

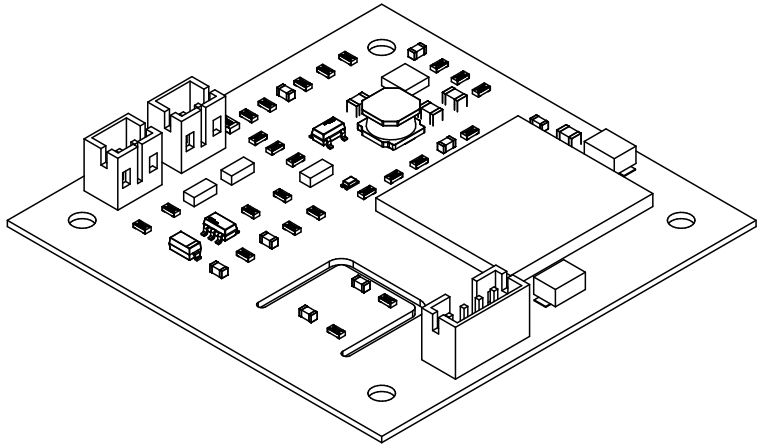

Top Layer (Scale 1:1)

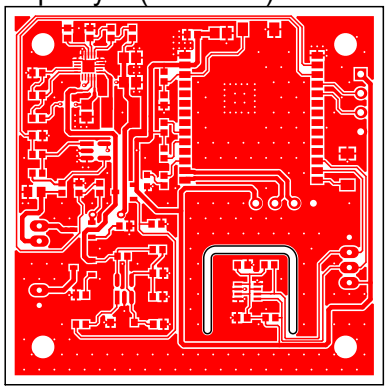

Bottom Layer (Scale 1:1)

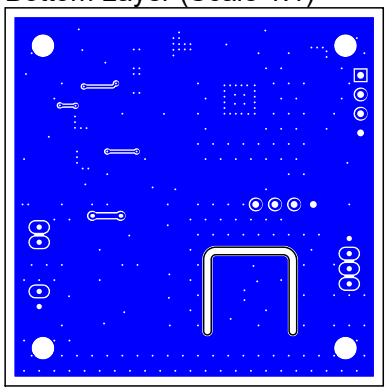

Layer Stack Legend

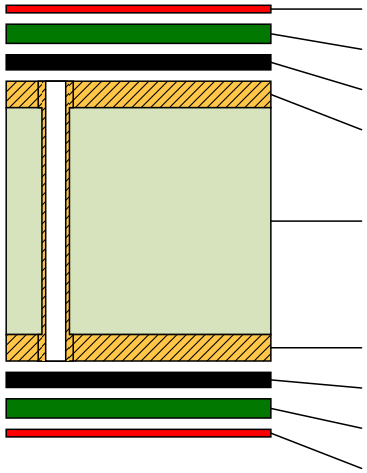

Material	Layer	Thickness	Dielectric Material	Type	Gerber
	Top Overlay			Legend	GTO
Surface Material	Top Solder	0.03mm	SM-001	Solder Mask	GTS
PbSn	Top Surface Finish	0.02mm		Surface Finish	
CF-004	**Top Layer**	**0.04mm**		**Signal**	**GTL**
Core		*0.65mm*	*Core-043*	*Dielectric*	
CF-004	**Bottom Layer**	**0.04mm**		**Signal**	**GBL**
PbSn	Bottom Surface Finish	0.02mm		Surface Finish	
Surface Material	Bottom Solder	0.03mm	SM-001	Solder Mask	GBS
	Bottom Overlay			Legend	GBO

Total thickness: 0.81mm