MISSING GLIDE CLOCK-IN/OUT

Accurate clocking = accurate data. Fix it the right way.

MISSED CLOCK-IN (forgot to clock in)

1. Clock in to the bundle
2. Set to 'Needs Manager Attention' in Glide
3. Add a note with correct start & end times
4. Move bundle to next station

MISSED CLOCK-OUT (before break or end of previous day)

1. Set bundle to 'Needs Manager Attention'
2. Add a note:
   - Time you finished
   - Complete or partial complete
3. Confirm bundle is at the correct station

NOTICED A MISTAKE ON A PREVIOUS STEP

The fix will take just a minute or two

1. Fix the issue without clocking out of your current task
2. Continue your task

An extensive fix is needed

1. Set task to 'Needs Manager Attention' in Glide
2. Add a note explaining what's wrong
3. Place bundle on the Manager Attention shelf
4. Do NOT try to fix it or push it forward

MACHINE PROBLEMS

Don't exit the task just yet — troubleshoot first

Check your machine

Threaded properly?
Needle installed correctly or needs replacement?
Tension ok?

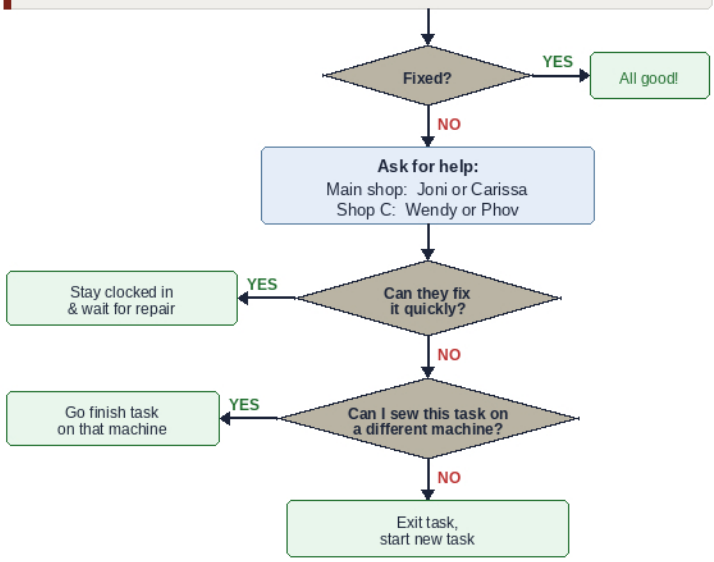

INJURED ON THE JOB

Right care, right time.

🚨 **EMERGENCY — CALL 911**

- Main Shop: 35 Andrew St
- Shop C: 21 Andrew St

💛 **AED LOCATIONS**

- Main Shop: near the stairs
- Shop C: break room

🩹 **FIRST AID KITS**

- Both shops: cleaning supply areas

📞 **NON-EMERGENCY NURSE LINE**

- **844-586-3690**
- Speak with a registered nurse for self-care guidance, treatment options, and medical questions.
- If urgent care or a hospital is needed, the nurse will refer you to a preferred provider.
- A call summary will be sent to you — call back anytime for help on the same injury.

PAYCOM

MISSED A PUNCH

Time Management

Fix the same day if possible to keep payroll accurate.

1. Log in to your Paycom app
2. From the home screen, go to Time Management
3. Tap Punch Change Requests
4. Tap Request New Entry
5. Confirm: date, In/Out, time, and AM/PM are correct
6. Tap Add Request

DELETE OR EDIT A PUNCH

Time Management

Request as soon as you notice the mistake. Your manager is notified automatically.

1. Log in to your Paycom app
2. From the home screen, go to Time Management
3. Tap Web Time Sheet Read Only
4. Tap the down arrow to expand the day with the incorrect punch
5. Tap the time of the incorrect punch
6. **TO EDIT:** confirm date, In/Out time, and AM/PM are correct — tap Add Request
7. **TO DELETE:** tap Request Delete

PAYCOM

REQUEST PTO

Full-Time Employees

Submit in advance when possible. Your manager is notified automatically.

1. Log in to your Paycom app
2. From the home screen, go to Time-Off Requests
3. Tap Request Time Off
4. Tap Add Request
5. Confirm: hours per day, start and end dates are correct
6. Tap Submit Request

BELT BUNDLES

Verify belt type before sewing.

2"	**Duty Belt**	attach the buckle indicated in Glide sew five lines
1.75"	**Battle Belt**	attach the buckle indicated in Glide sew five lines
1.5"	**Low Profile Belt**	attach plastic glide sew three lines near the glide
1.5"	**LP Inner Belt**	attach plastic glide sew velcro on the length of the belt
1.5"	**Hybrid Belt**	no buckle

QUICK REFERENCE

MISSING GLIDE CLOCK-IN/OUT
A clock-in or clock-out was missed on a bundle

NOTICED A MISTAKE ON A PREVIOUS STEP
Decide whether or not to fix it

MACHINE PROBLEMS
Machine is acting up and TNT check didn't fix it

PAYCOM
Missed punch, edit/delete a punch, or request PTO

INJURED ON THE JOB
Emergency contacts, AED locations, nurse line

BELT BUNDLES
Belt types, widths, colors, and sewing instructions