MISSING GLIDE CLOCK-IN/OUT

Accurate clocking = accurate data. Fix it the right way.

MISSED CLOCK-IN (forgot to clock in)

1. Clock in to the bundle
2. Set to 'Needs Manager Attention' in Glide
3. Add a note with correct start & end times
4. Move bundle to next station

MISSED CLOCK-OUT (before break or end of previous day)

1. Set bundle to 'Needs Manager Attention'
2. Add a note:
   - Time you finished
   - Complete or partial complete
3. Confirm bundle is at the correct station

NOTICED A MISTAKE ON A PREVIOUS STEP

Don't fix it — flag it. Here's how.

WHAT TO DO

1. If it'll take just a minute or two, fix it without clocking out, then continue your task.
2. Set task to 'Needs Manager Attention' in Glide
3. Add a note explaining what's wrong
4. Place bundle on the Manager Attention shelf
5. Do NOT try to fix it or push it forward

MACHINE PROBLEMS

Don't exit the task just yet — troubleshoot first

Check your machine

Threaded properly?

Needle installed correctly or needs replacement?

Tension ok?

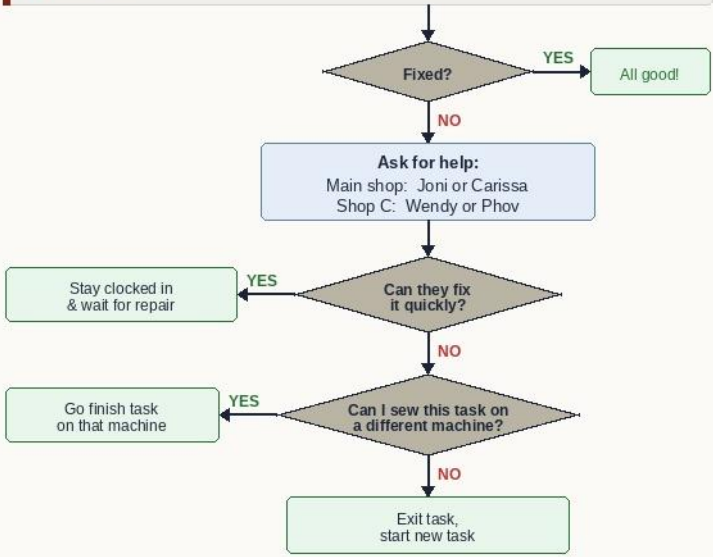

QUICK REFERENCE

Which card do I need?

Card 1 — BATCH TRACKING
A clock-in or clock-out was missed on a bundle

Card 2 — FLAGGING ISSUES
You noticed a mistake made in a previous step

Card 3 — MACHINE PROBLEMS
Machine is acting up and TNT check didn't fix it

NOTES

PAYCOM

Punch Issues

MISSED A PUNCH

Time Management

Fix the same day if possible to keep payroll accurate.

1. Log in to your Paycom app
2. From the home screen, go to Time Management
3. Tap Punch Change Requests
4. Tap Request New Entry
5. Confirm: date, In/Out, time, and AM/PM are correct
6. Tap Add Request

DELETE OR EDIT A PUNCH

Time Management

1. Log in to your Paycom app
2. From the home screen, go to Time Management
3. Tap Web Time Sheet Read Only
4. Tap the down arrow to expand the day with the incorrect punch
5. Tap the time of the incorrect punch
6. To edit: confirm date, In/Out time, and AM/PM are correct — tap Add Request
7. To delete: tap Request Delete

PAYCOM

Time-Off Request

REQUEST PTO

Full-Time Employees

Submit in advance when possible. Your manager is notified automatically.

1. Log in to your Paycom app
2. From the home screen, go to Time-Off Requests
3. Tap Request Time Off
4. Tap Add Request
5. Confirm: hours per day, start and end dates are correct
6. Tap Submit Request