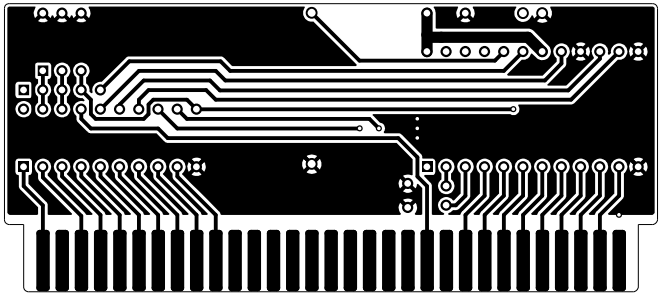

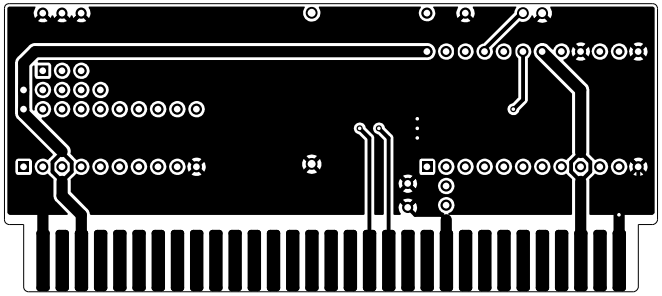

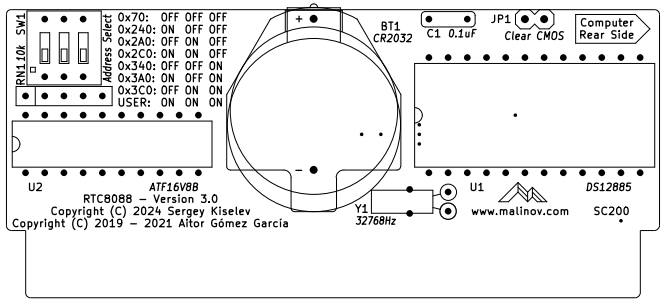
RN1 10k SW1
Address Select
0x70: OFF OFF OFF
0x240: ON OFF OFF
0x2A0: OFF ON OFF
0x2C0: ON ON OFF
0x340: OFF OFF ON
0x3A0: ON OFF ON
0x3C0: OFF ON ON
USER: ON ON ON
BT1
CR2032
C1 0.1uF
JP1
Clear CMOS
Computer
Rear Side
U2
ATF16V8B
RTC8088 - Version 3.0
Copyright (C) 2024 Sergey Kiselev
Copyright (C) 2019 - 2021 Aitor Gómez García
Y1
32768Hz
U1
DS12885
www.malinov.com
SC200

RTC8088 – Version 3.0

Copyright (C) 2024 Sergey Kiselev
Copyright (C) 2019 – 2021 Aitor Gómez García

Design files and documentation:
https:\\github.com\skiselev\RTC8088

Licensed under CERN-OHL-S:
https:\\cern-ohl.web.cern.ch

Based on the previous work:
Sergey Kiselev – XT 8088
Aitor Gómez García – RTC8088
Dr. Scott M. Baker – 8-bit ISA DiskOnChip \ RTC board