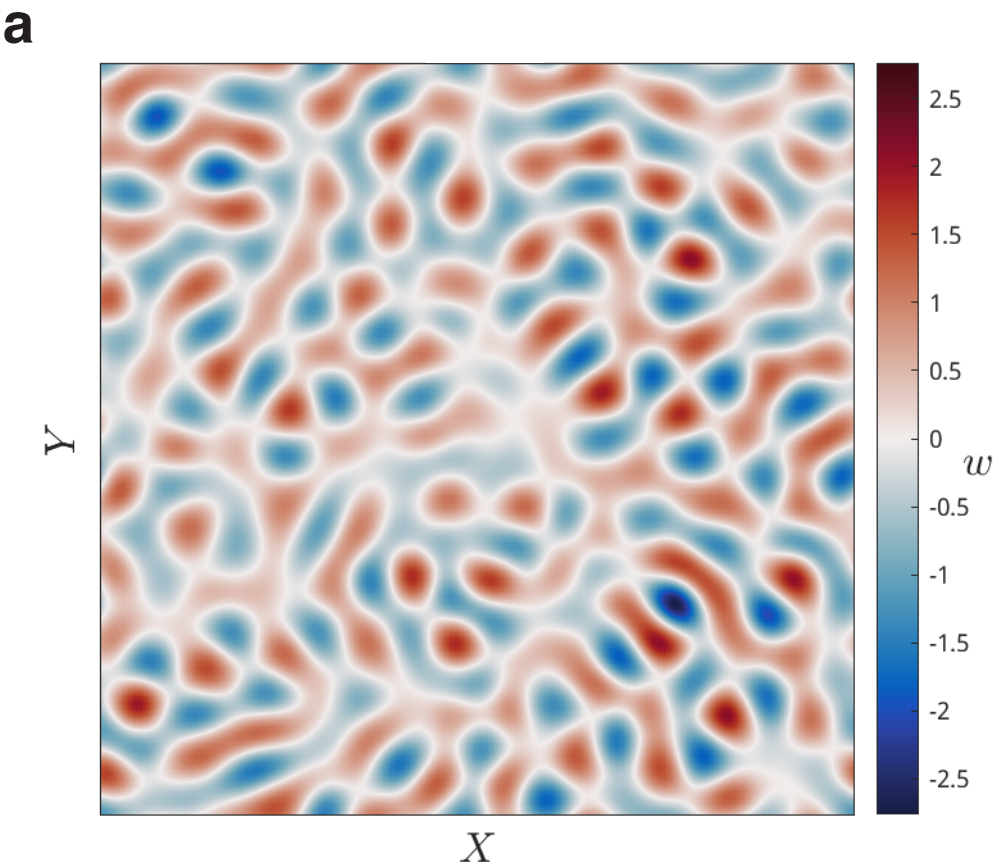
a
2.5
2
1.5
1
0.5
0
-0.5
-1
-1.5
-2
-2.5
w
Y
X

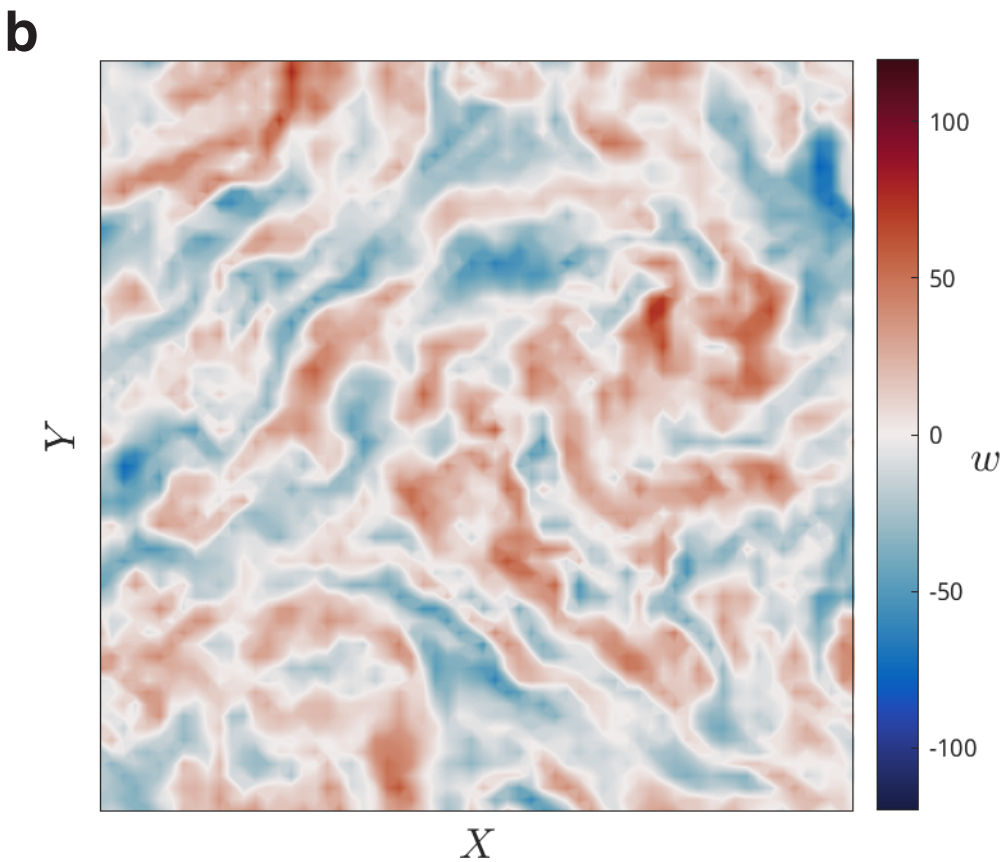
b
100
50
0
-50
-100
w
Y
X