Frome Balfolk Tunes - (Bb)

Batiska 1

Boite de Jazz 6

Bouffard's Waltzes 2

Crested Hens 8

Flatbush Waltz 12

FlatWorld 12

Hanter Dro de languidig 10

Hellebore Too Late to Sleep 7

Last Chance Bourree 11

Les deux freres 12

Nina 8

Nordlys Schottish 9

Rondeau 10

Rose of Raby 9

Rue des Prés 11

Scottische a Virmoux 13

Scottish Urbaine - Sunshine 4

Tarif de Nuit 5

The RSB 10

The Wren 3

The Wren(Gm) 5

Theme Vannetaise 11

Two time bourrees 14

Zelda - Jump at the Sun 6

November 12, 2025

Batiska

Naragonia

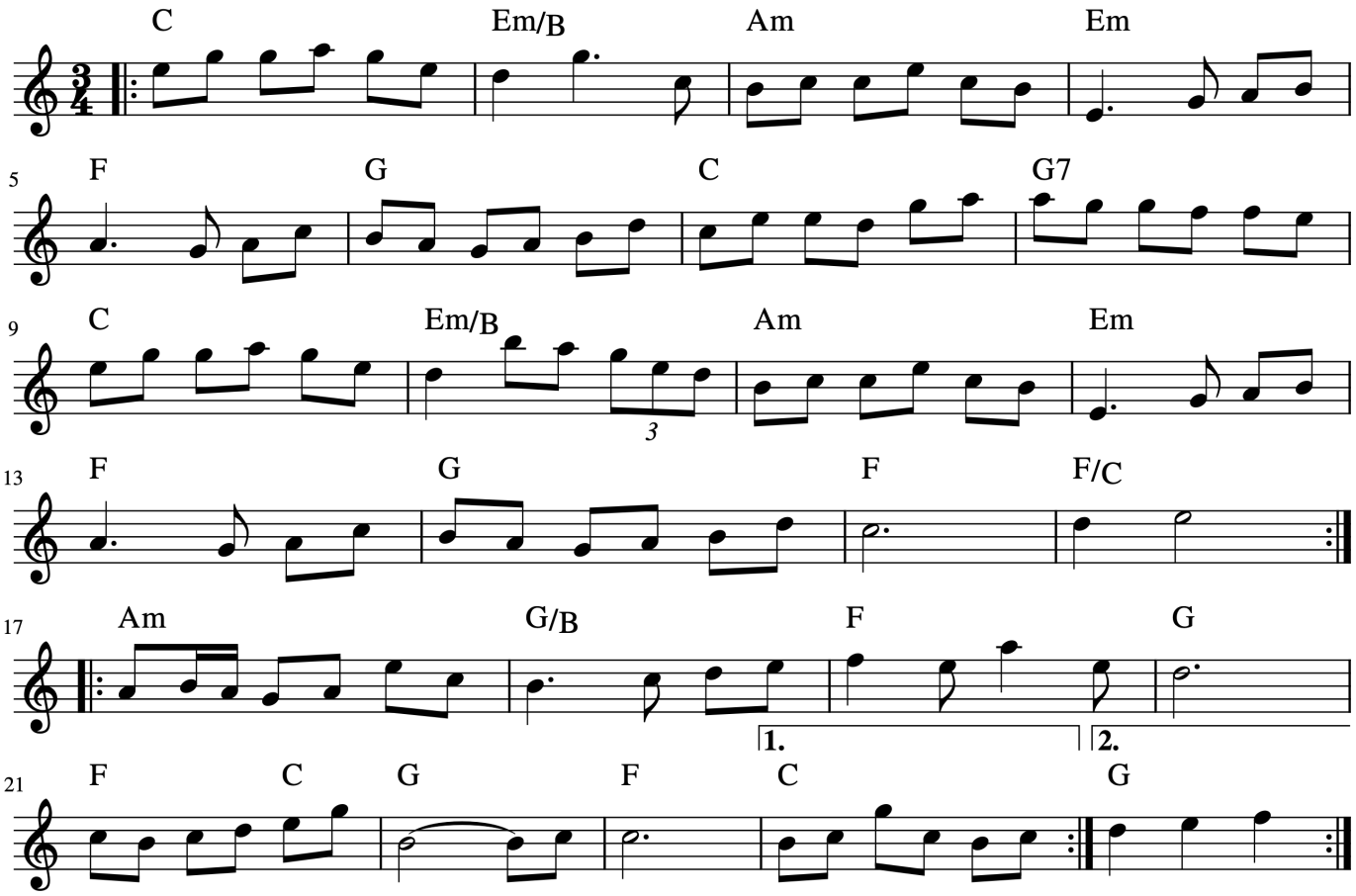

@->

https://www.youtube.com/watch?v=5EqbQwTKJ24

Bouffard's Waltzes

Patrick Bouffard

Valse Nouvelle

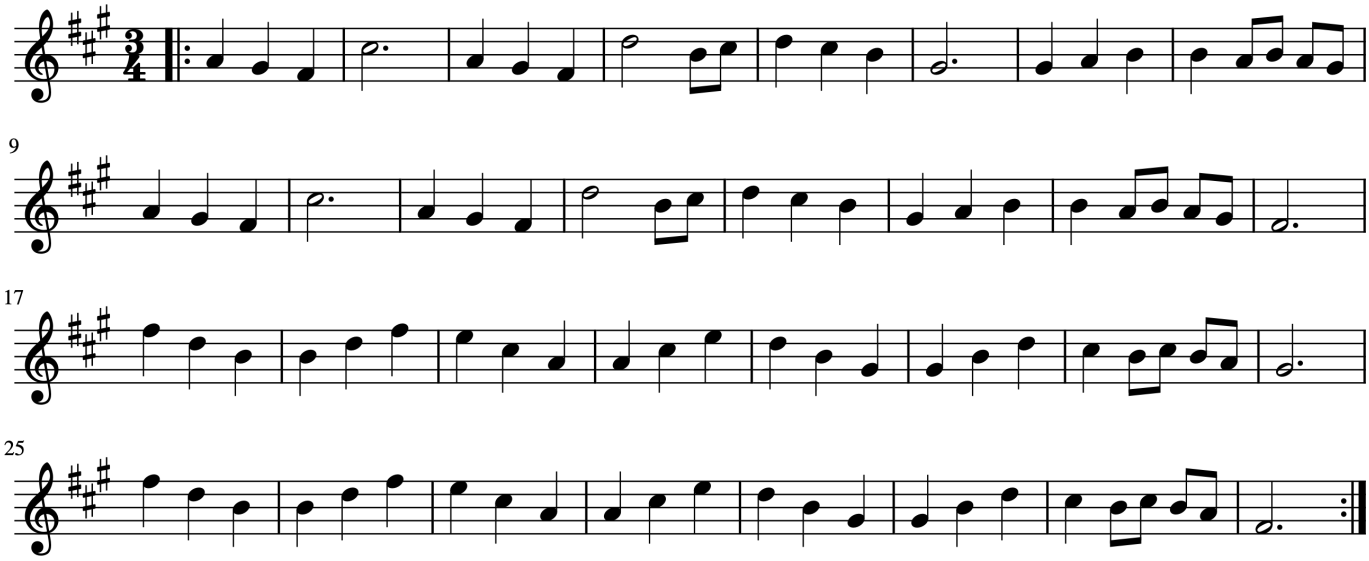

Valse a Bouffard

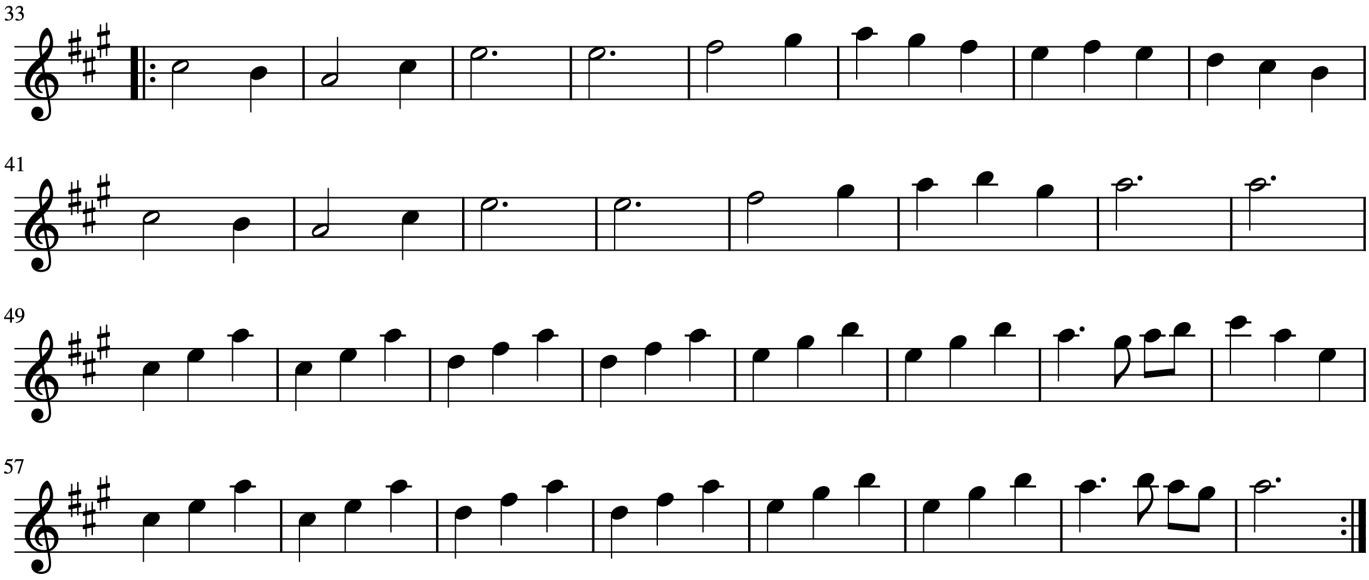

An Dro

The Wren

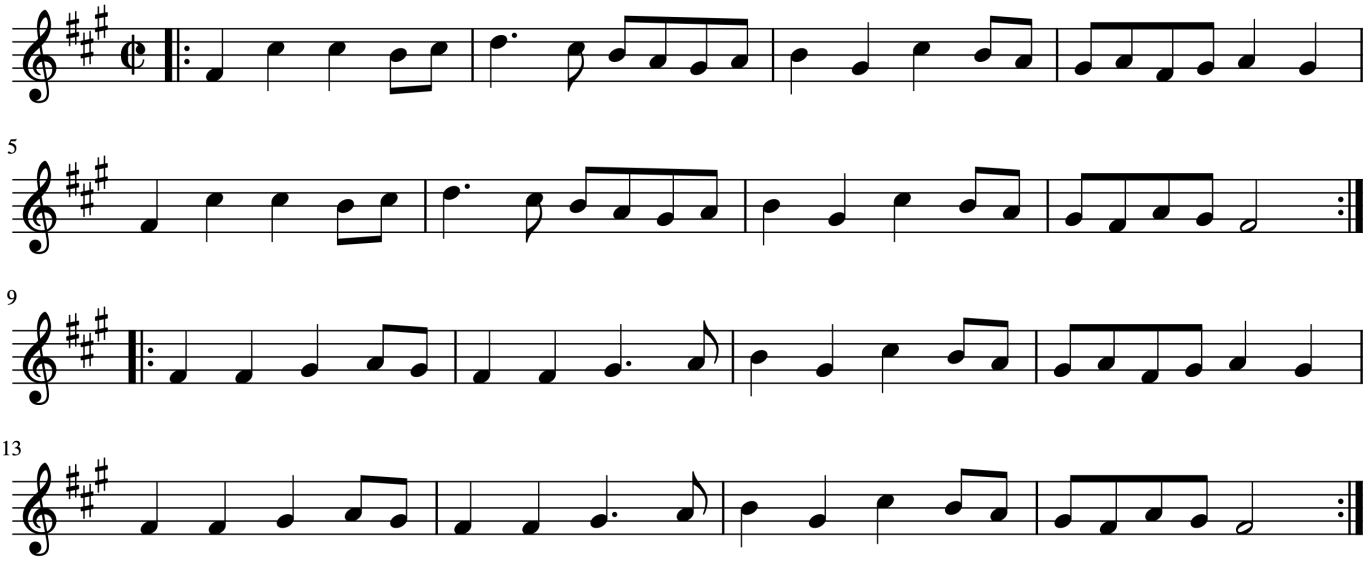

St Patrick's

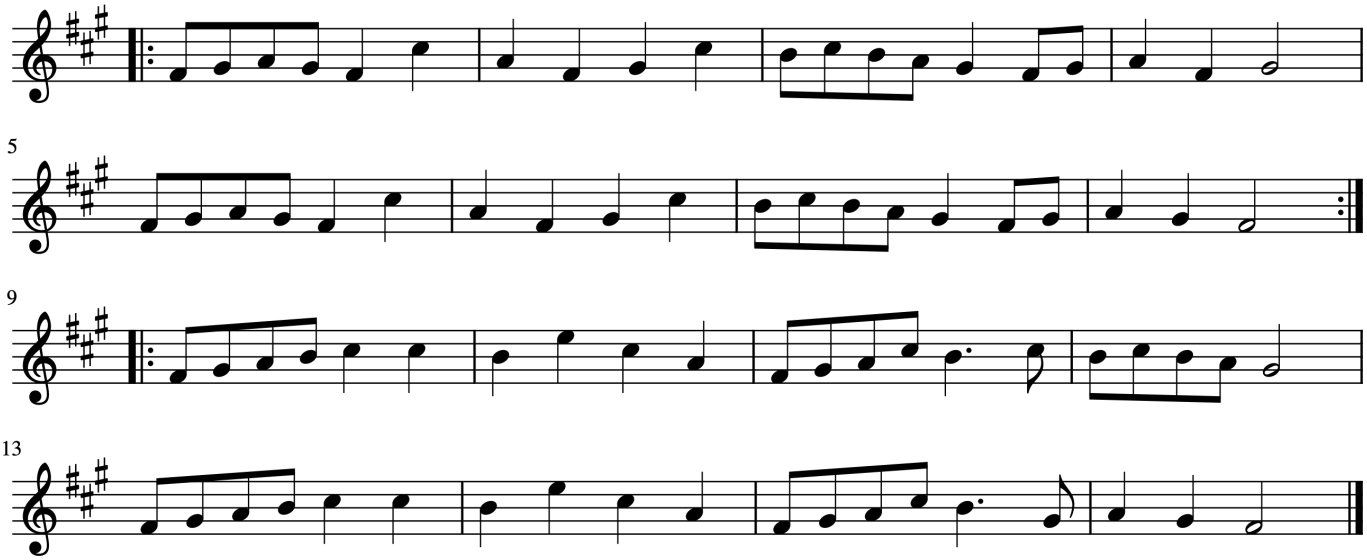

Sunshine

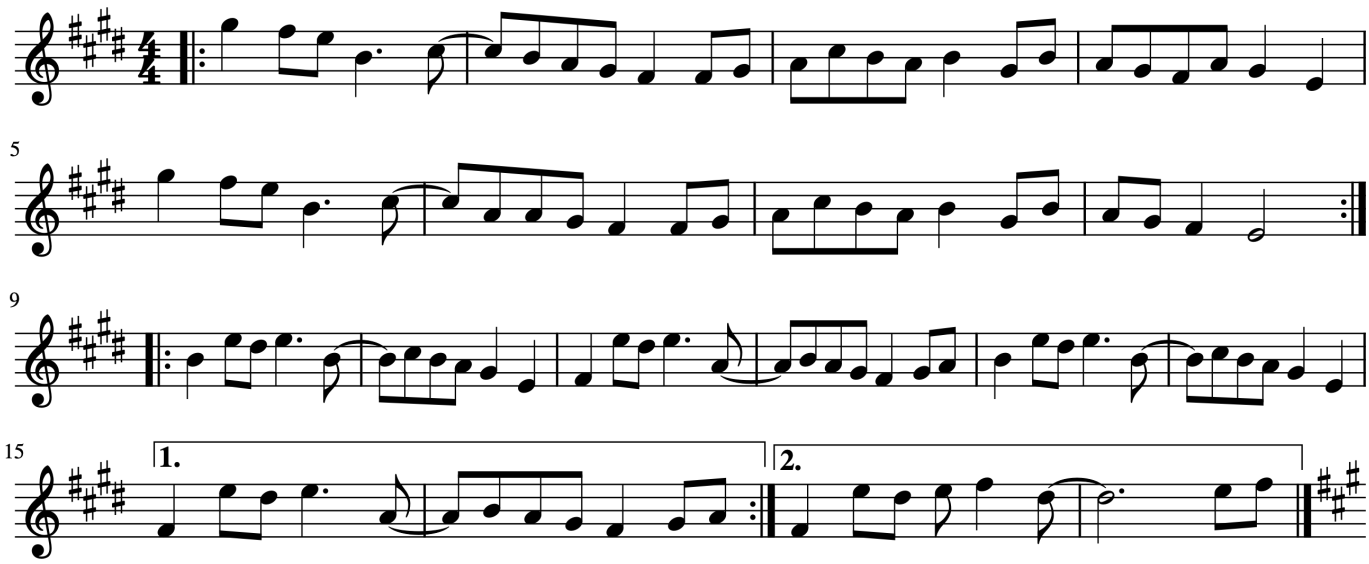

Scottish Urbaine

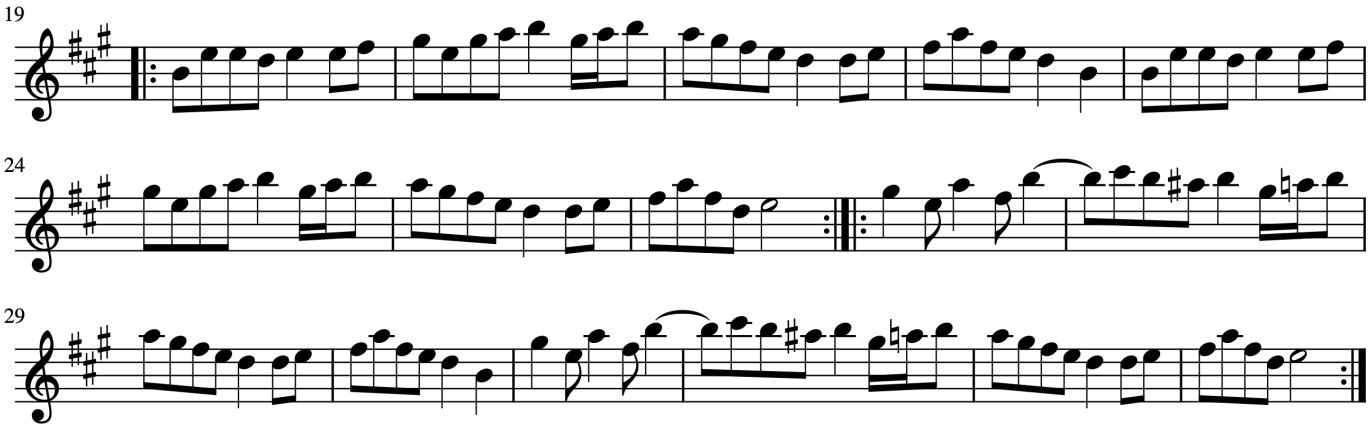

https://www.youtube.com/watch?v=iP3ivC4unFk
http://www.youtube.com/watch?v=kN_V7ADH9Fk

An Dro

The Wren

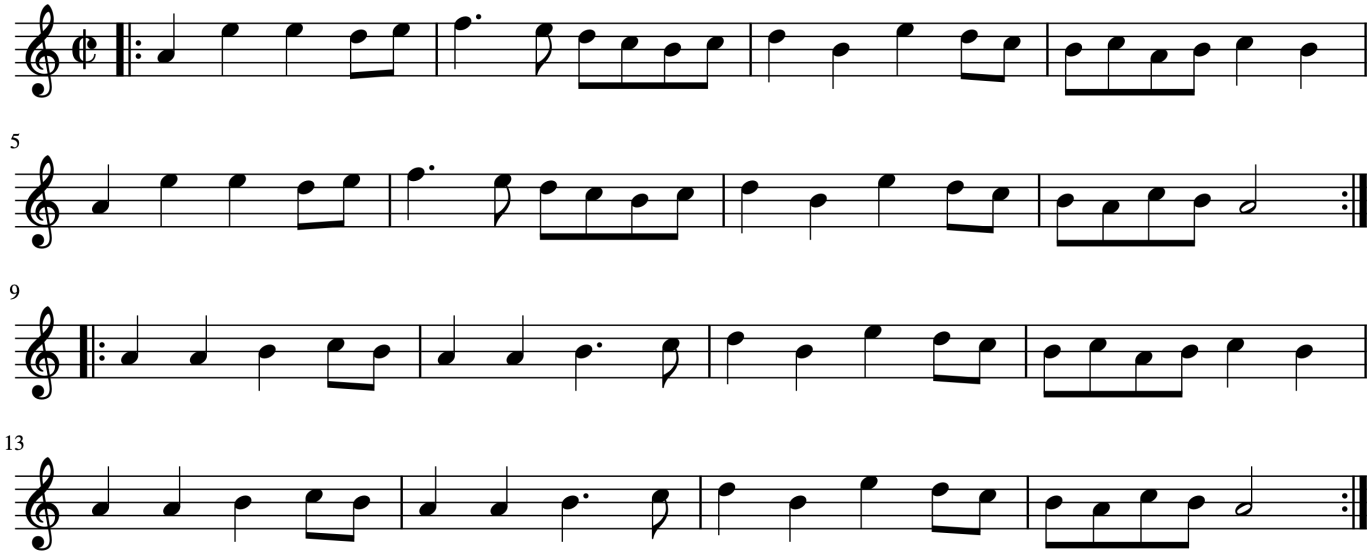

St Patrick's

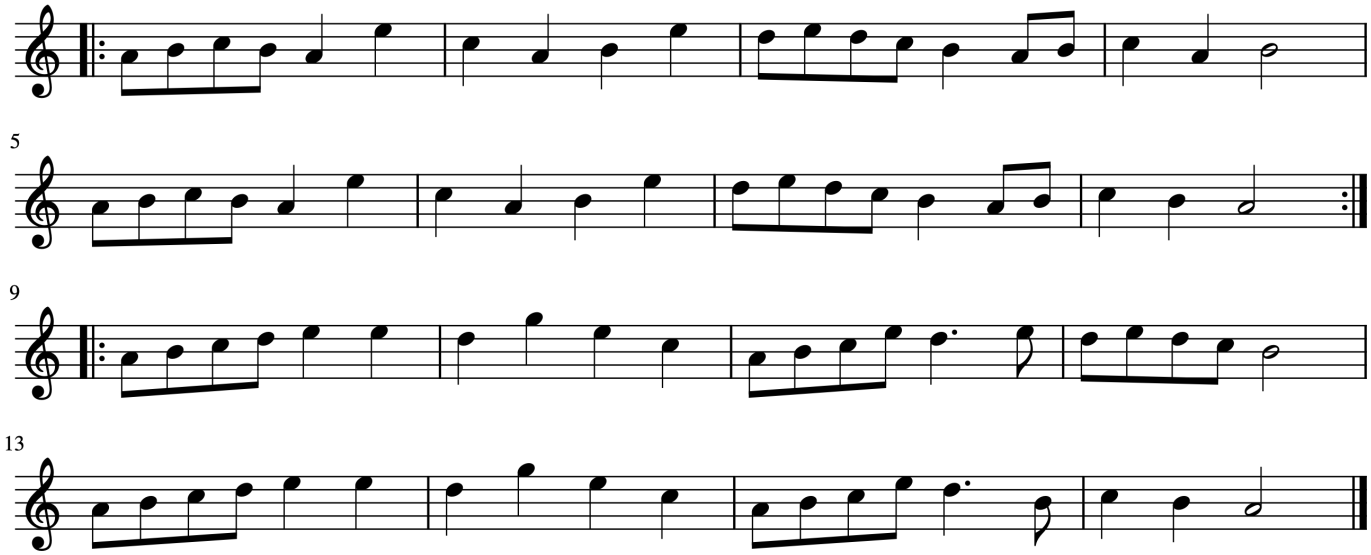

Tarif de Nuit

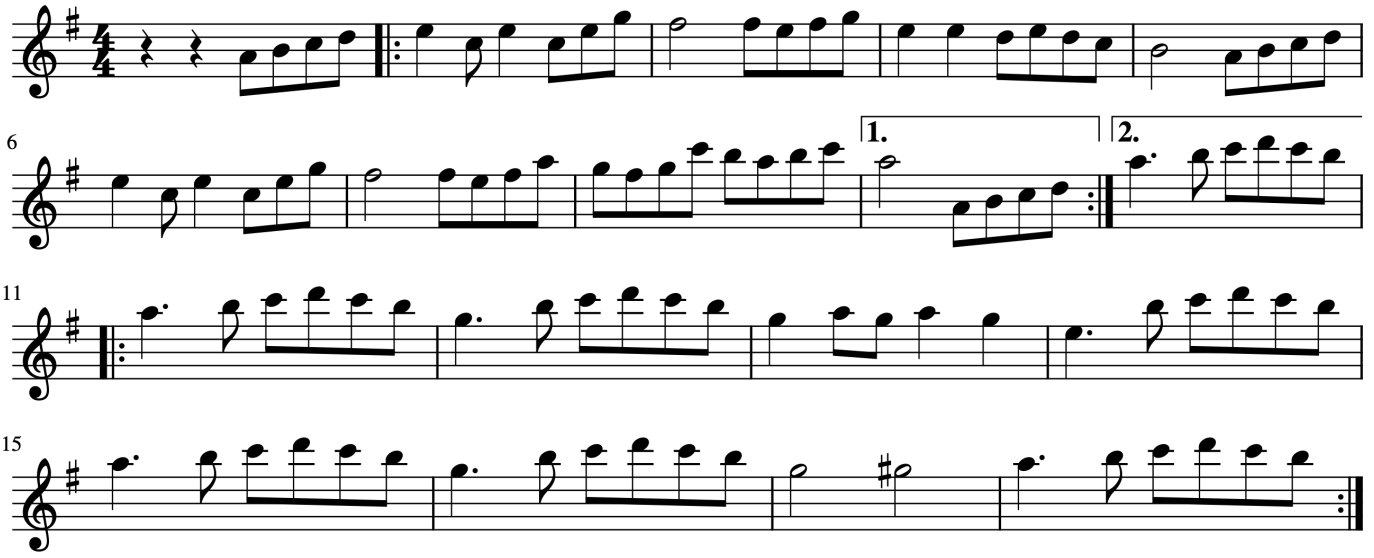

Zelda / Jump at the sun

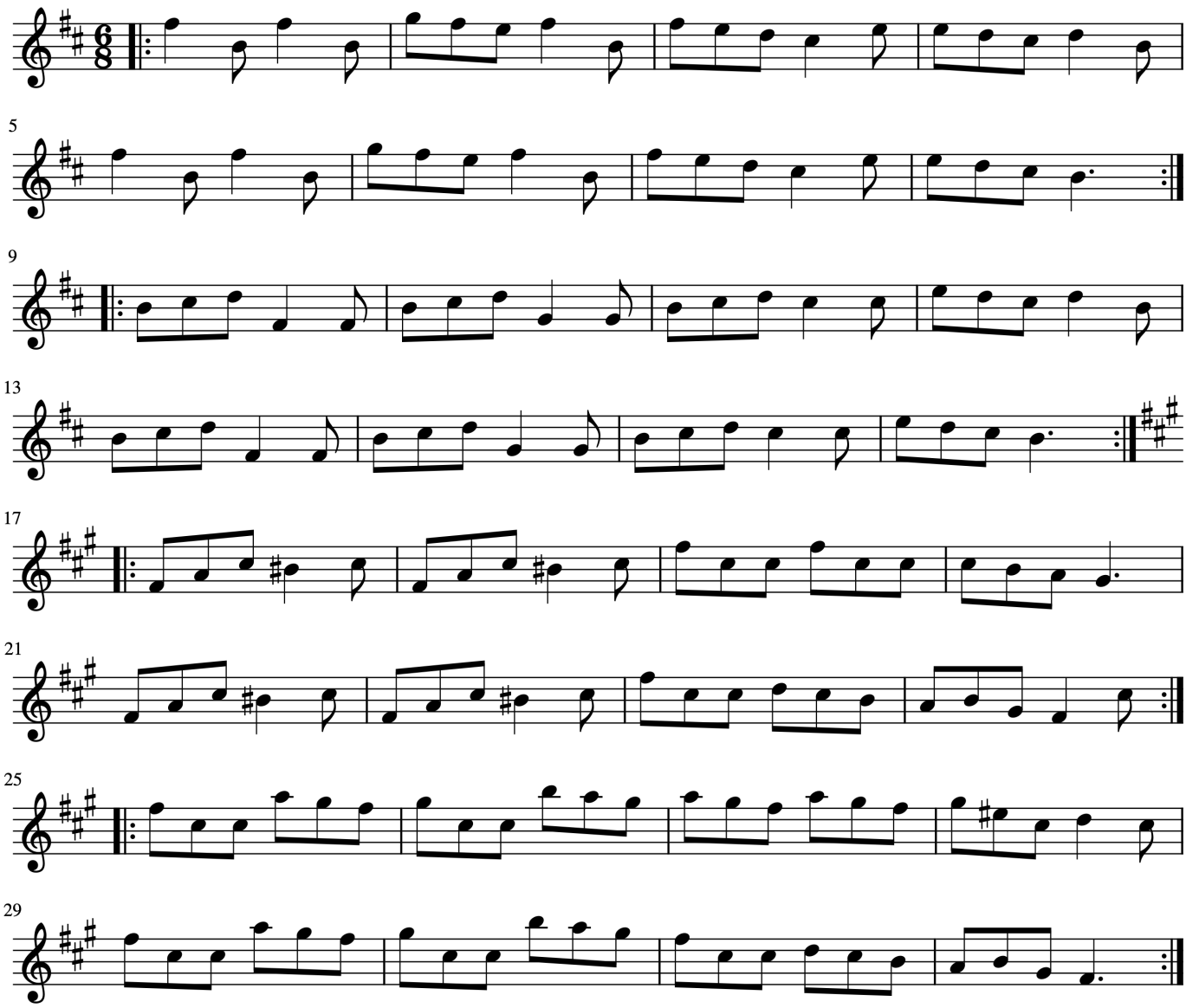

Mazurka : Boite de Jazz

Bernard Loffet

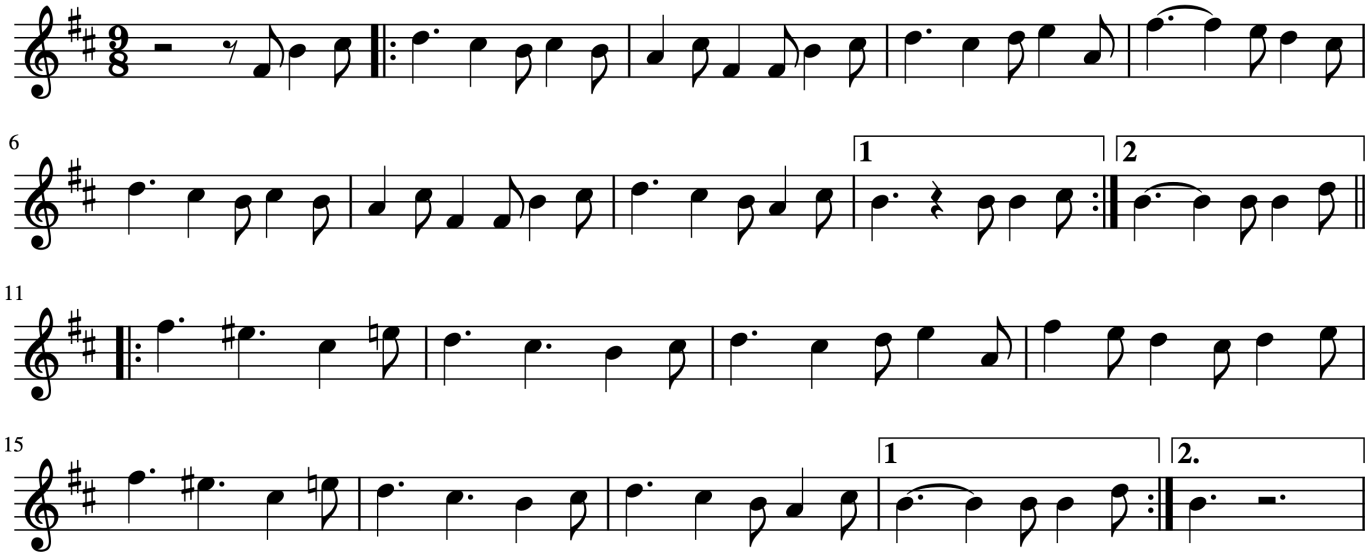

Hellebore / To Late To Sleep

Naragonia

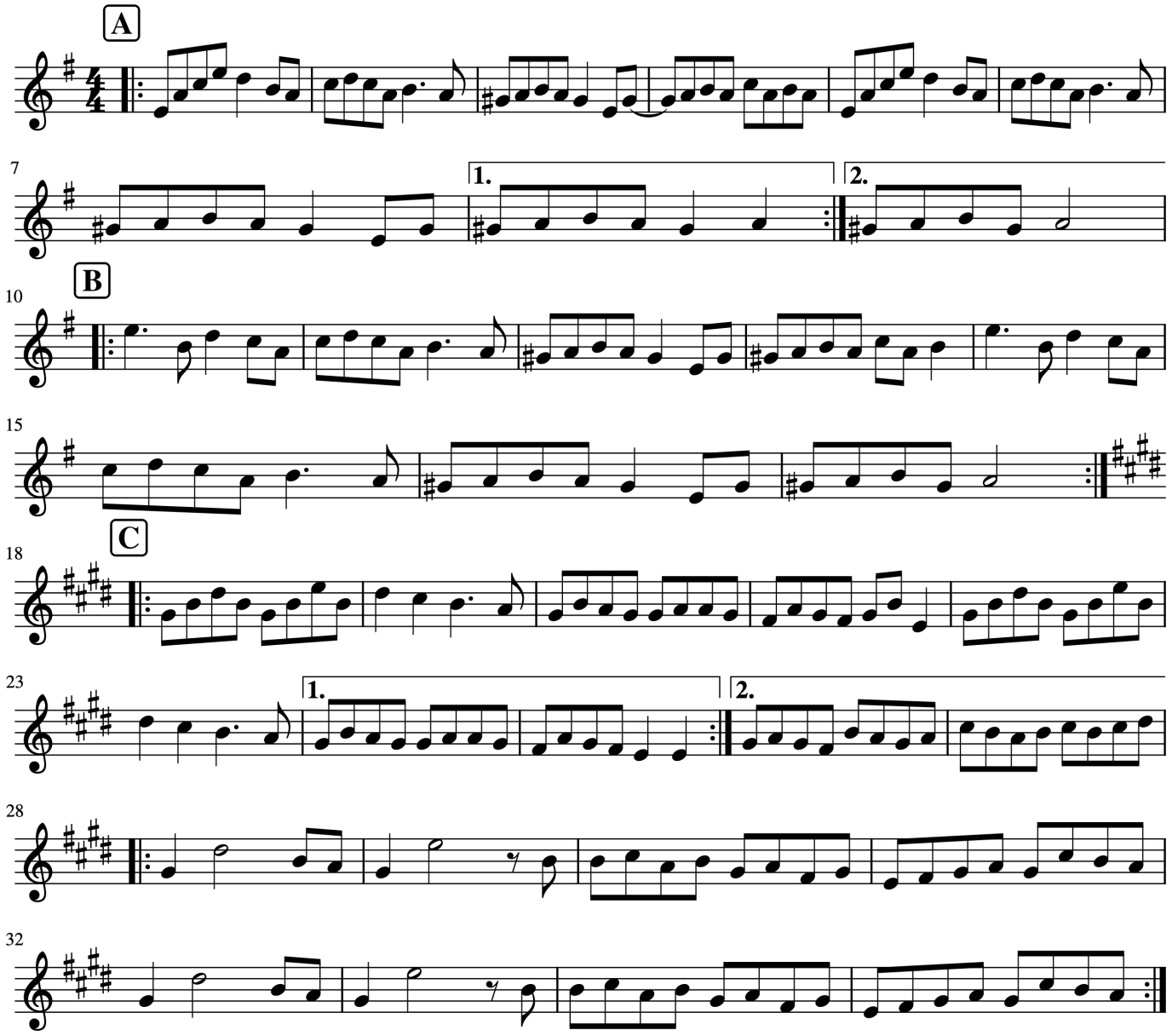

Crested Hens

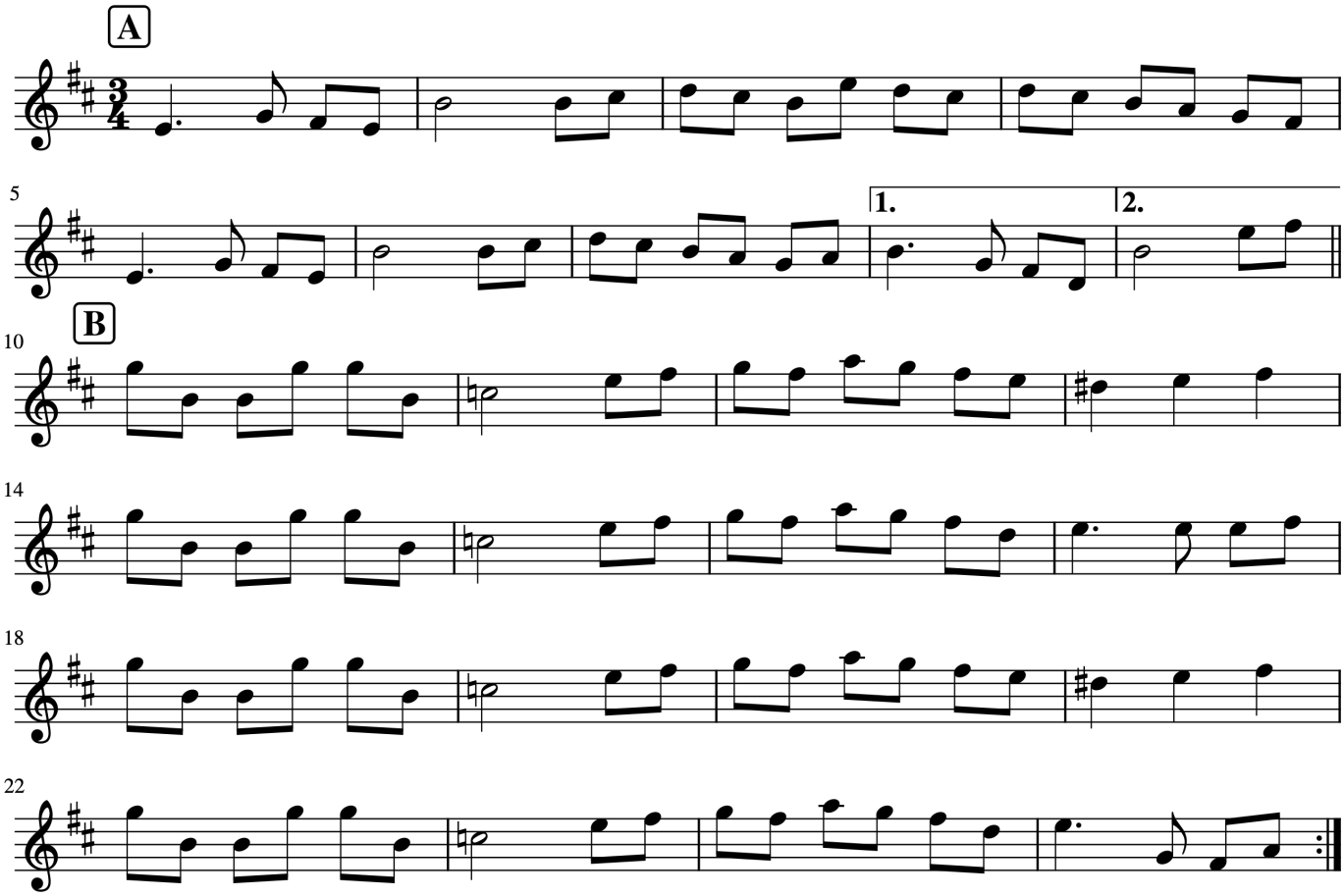

https://youtu.be/P69NJwZeK0c

Nina

Cyrille Brotto

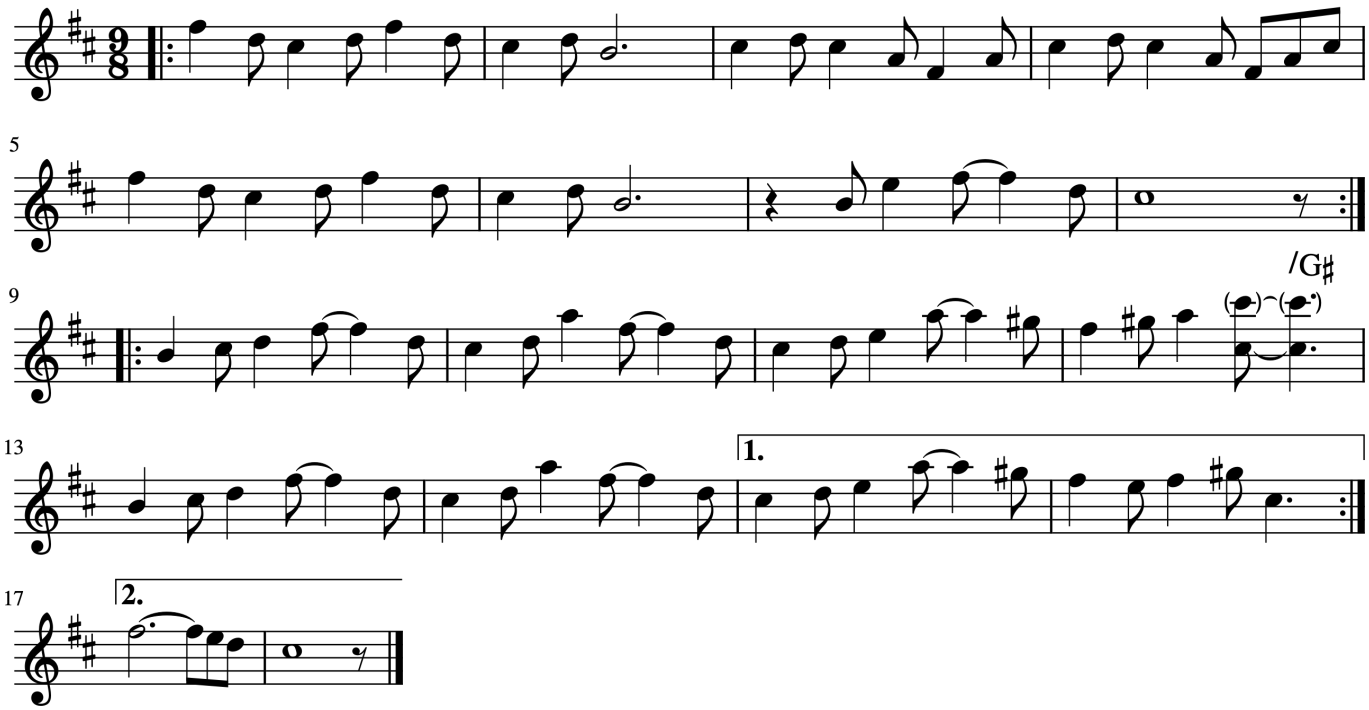

The Rose of Raby

Mazurka

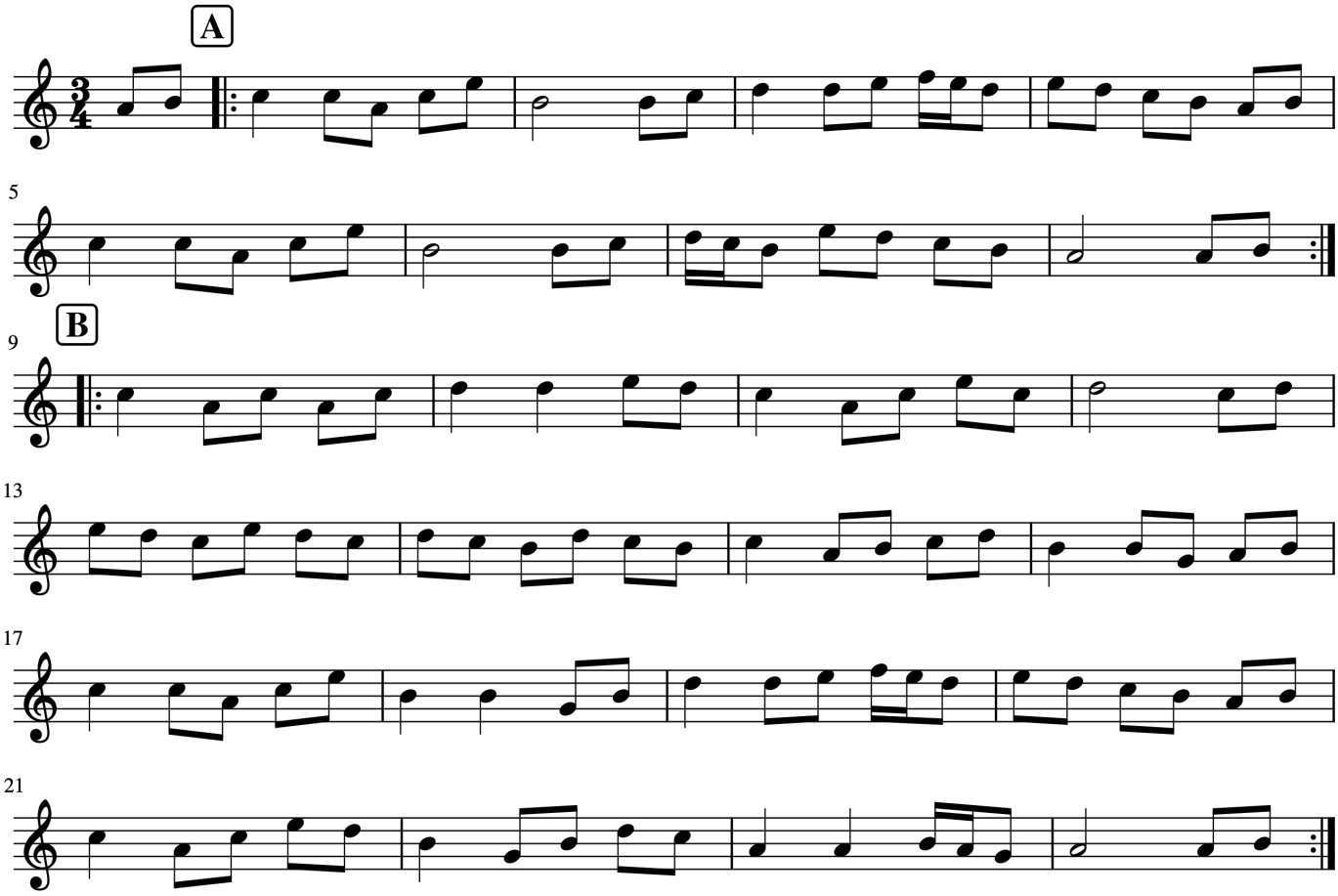

Nordlys Schottish

Karen Mose/Anja Præst/Phønix

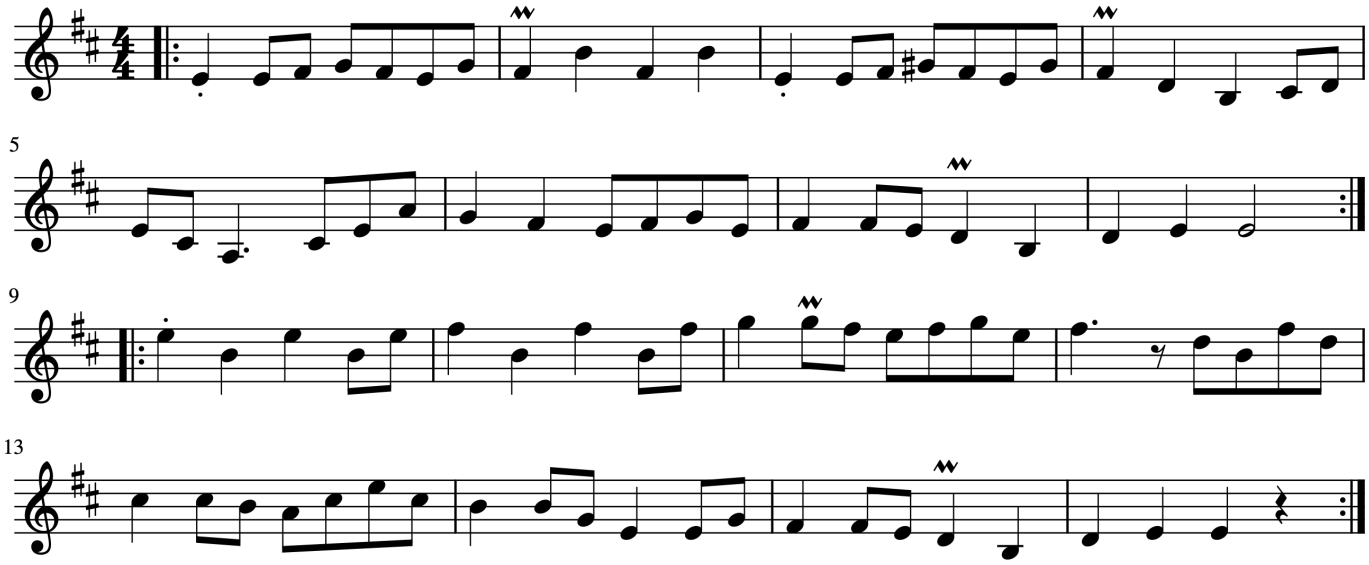

https://m.youtube.com/watch?v=JgLYgrz2Hzo

The RSB

Andy Cutting

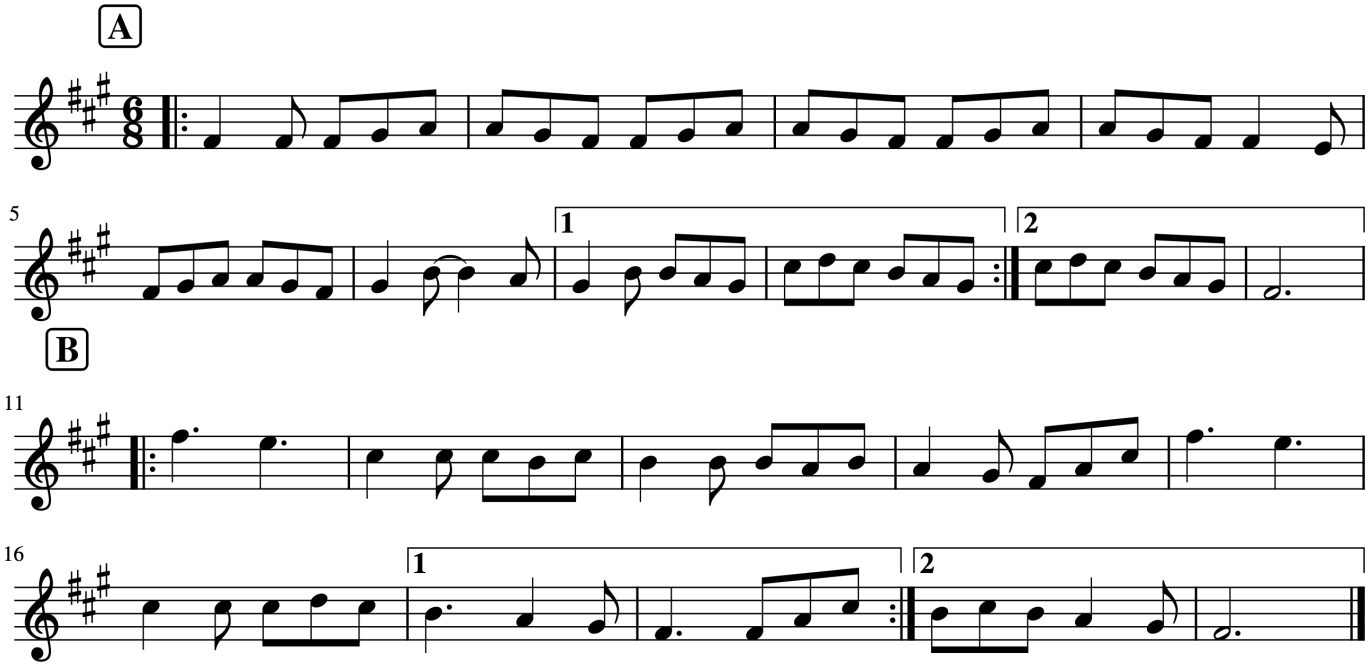

Rondeau - Ronde du Quercy

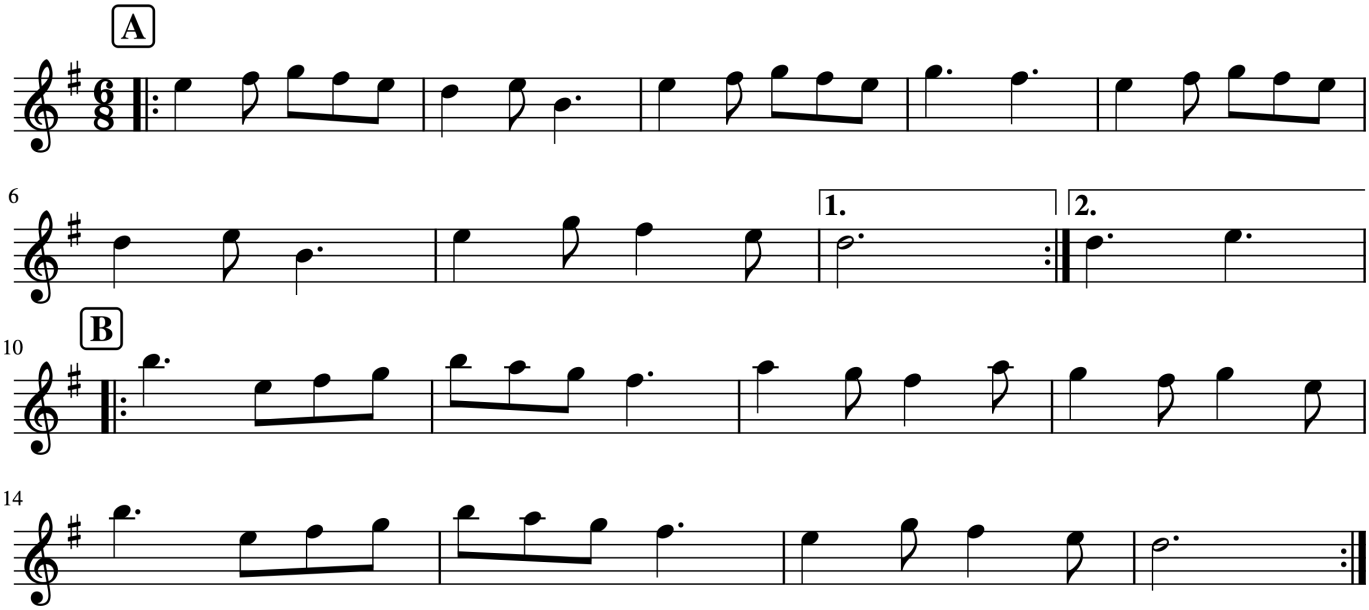

Hanter Dro de Languidig

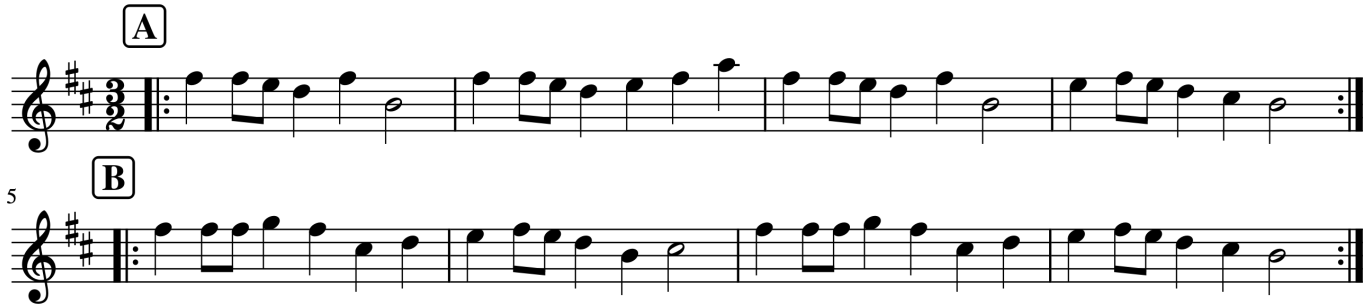

Rue des Pres

Stephane Durand

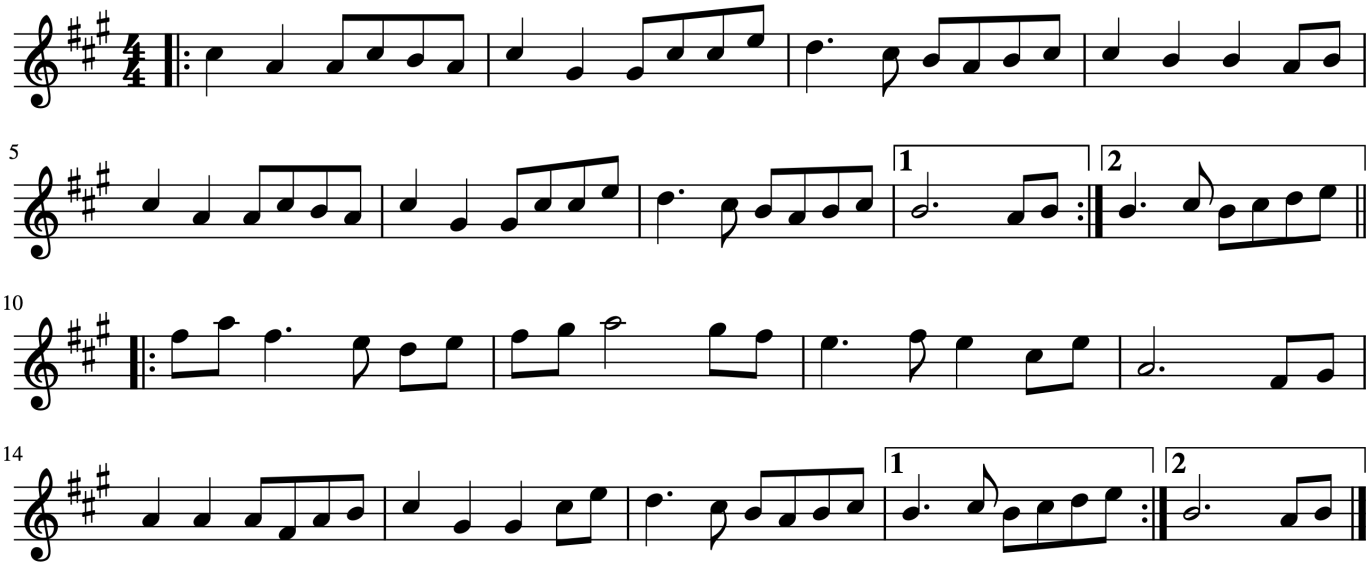

Theme Vannetaise

Trad. Breton

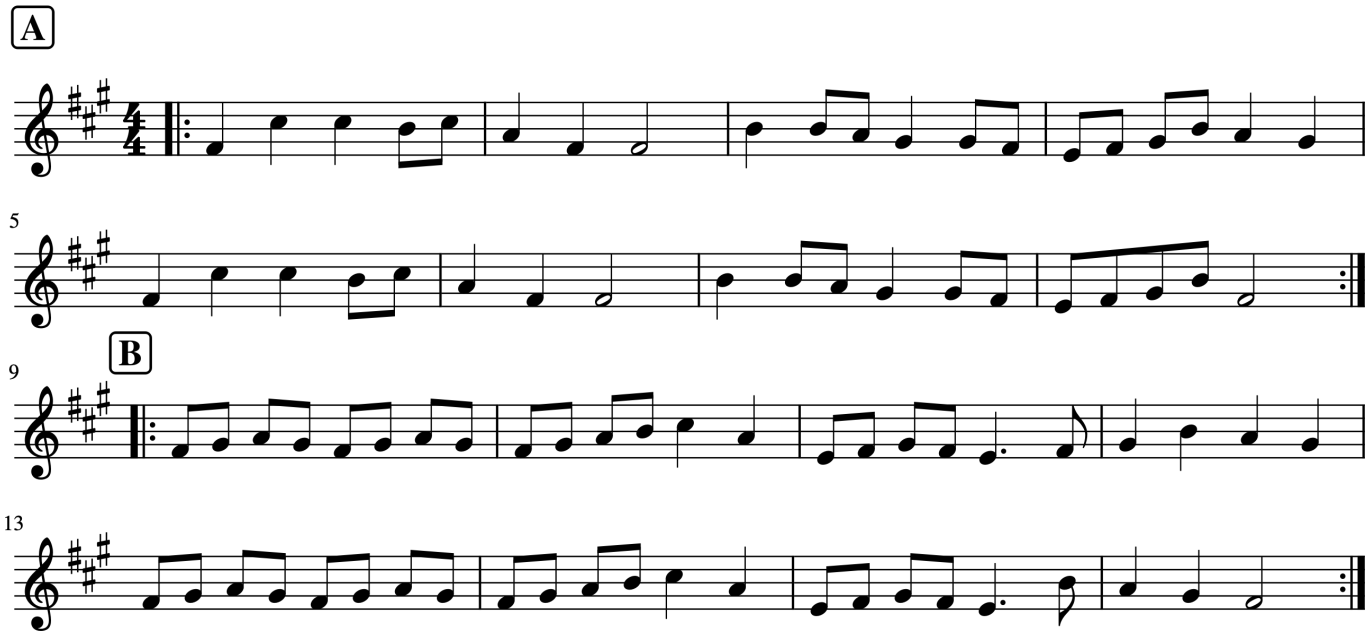

Last Chance Bourree

Michel Pichon

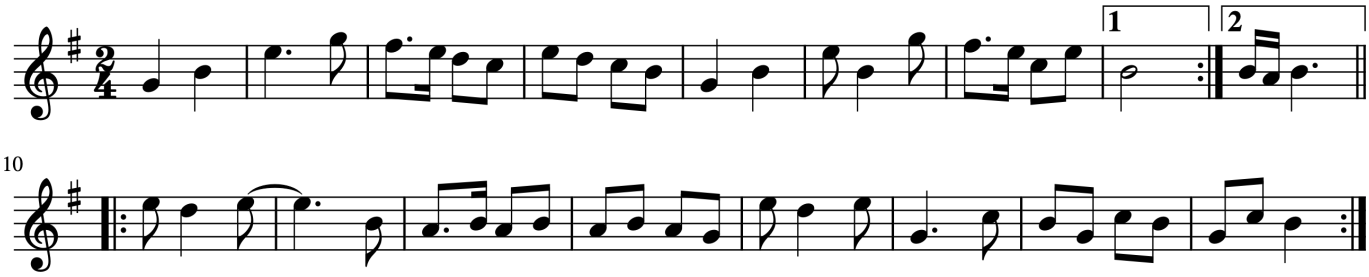

Flatworld

Andy Cutting

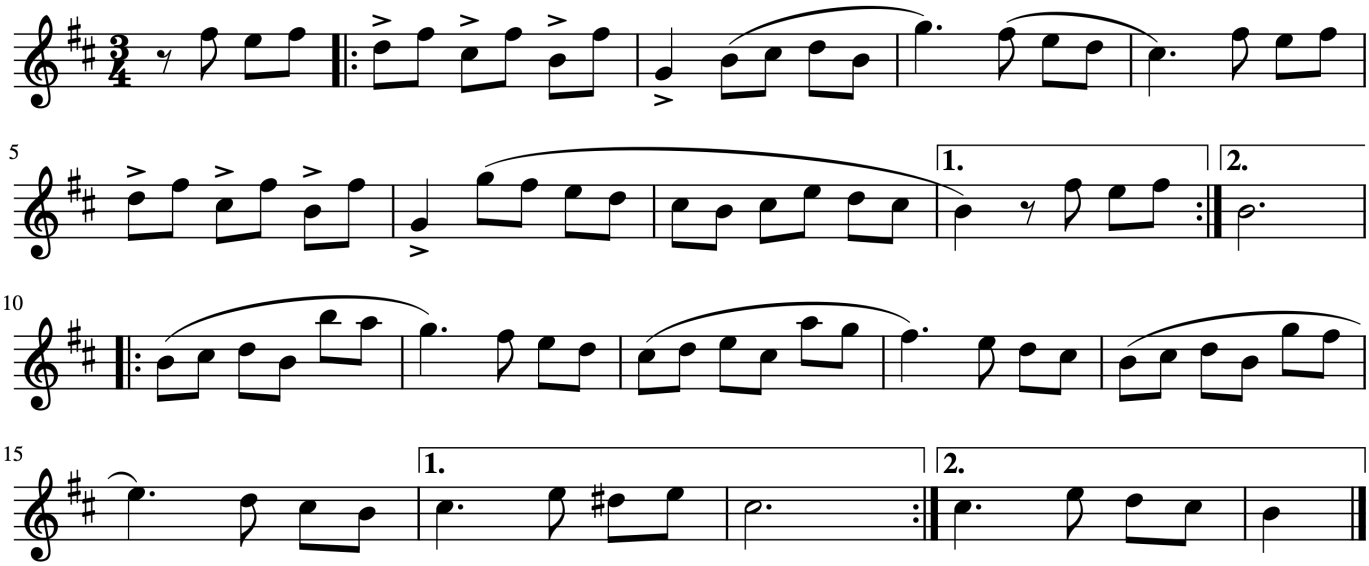

Flatbush Waltz

Andy Statman

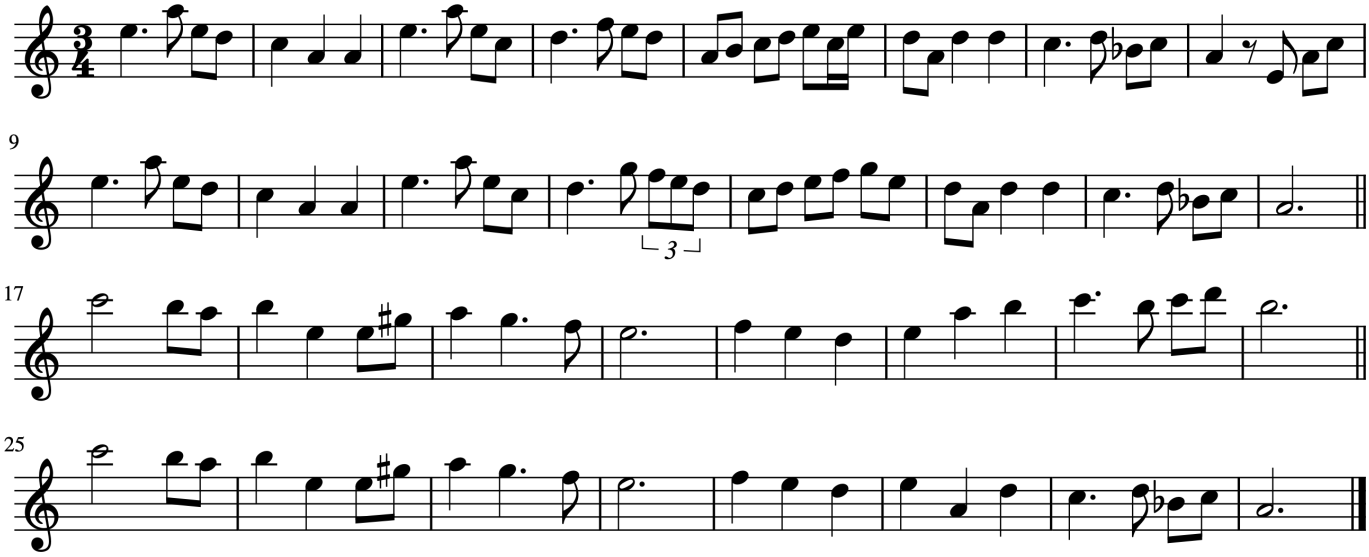

Les deux Frères

Toon van Mierlo

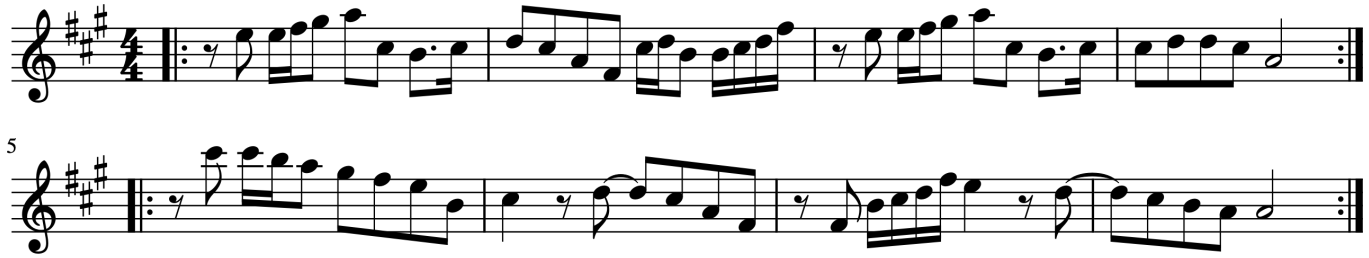

Scottische à Virmoux

arr. Frederic Paris

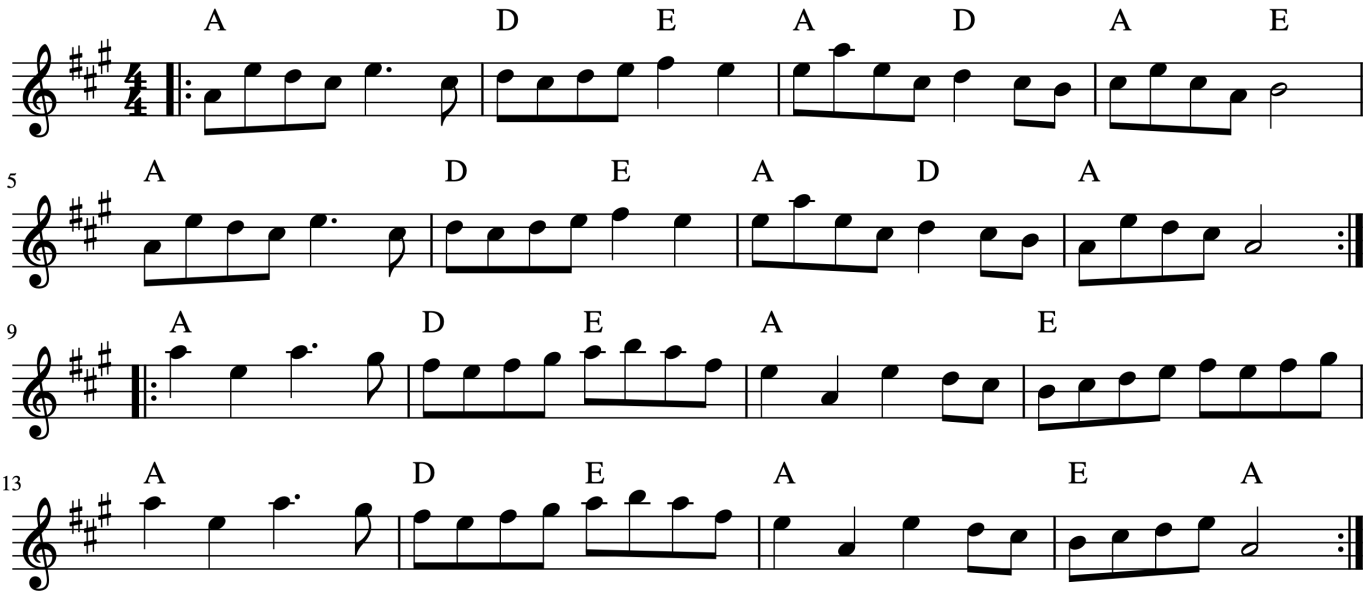

Two time bourrées

Bourrée d'Aurore Sand

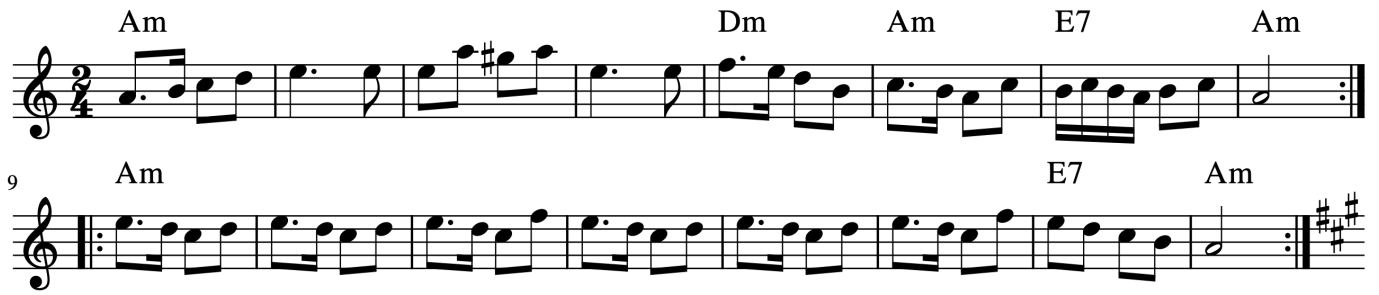

Carrée de Vouvray
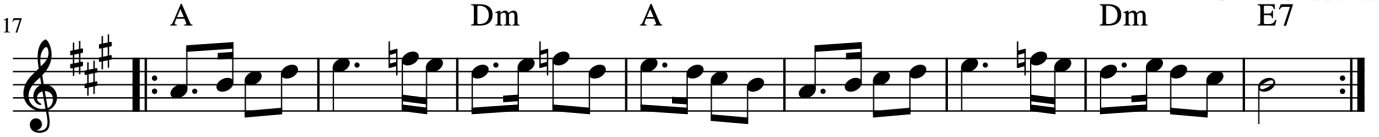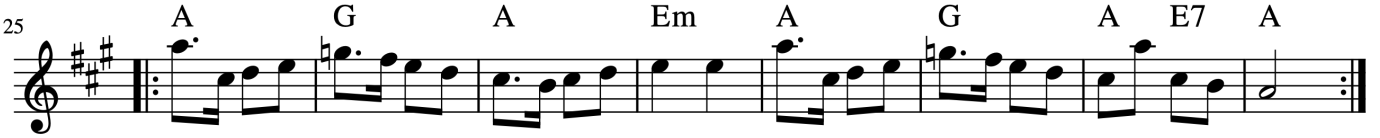
Gilles Chabenat