Frome Balfolk Tunes - (C)

Batiska 6

Boite de Jazz 5

Bouffard's Waltzes 8

Crested Hens 3

Flatbush Waltz 1

FlatWorld 6

Hanter Dro de languidig 4

Hellebore Too Late to Sleep 12

Last Chance Bourree 2

Les deux freres 5

Nina 7

Nordlys Schottish 4

Rondeau 5

Rose of Raby 7

Rue des Pres 4

Scottische a Virmoux 13

Scottish Urbaine - Sunshine 2

Tarif de Nuit 11

The RSB 3

The Wren 10

The Wren(Gm) 9

Theme Vannetaise 11

Two time bourrees 14

Zelda - Jump at the Sun 1

Zelda / Jump at the sun

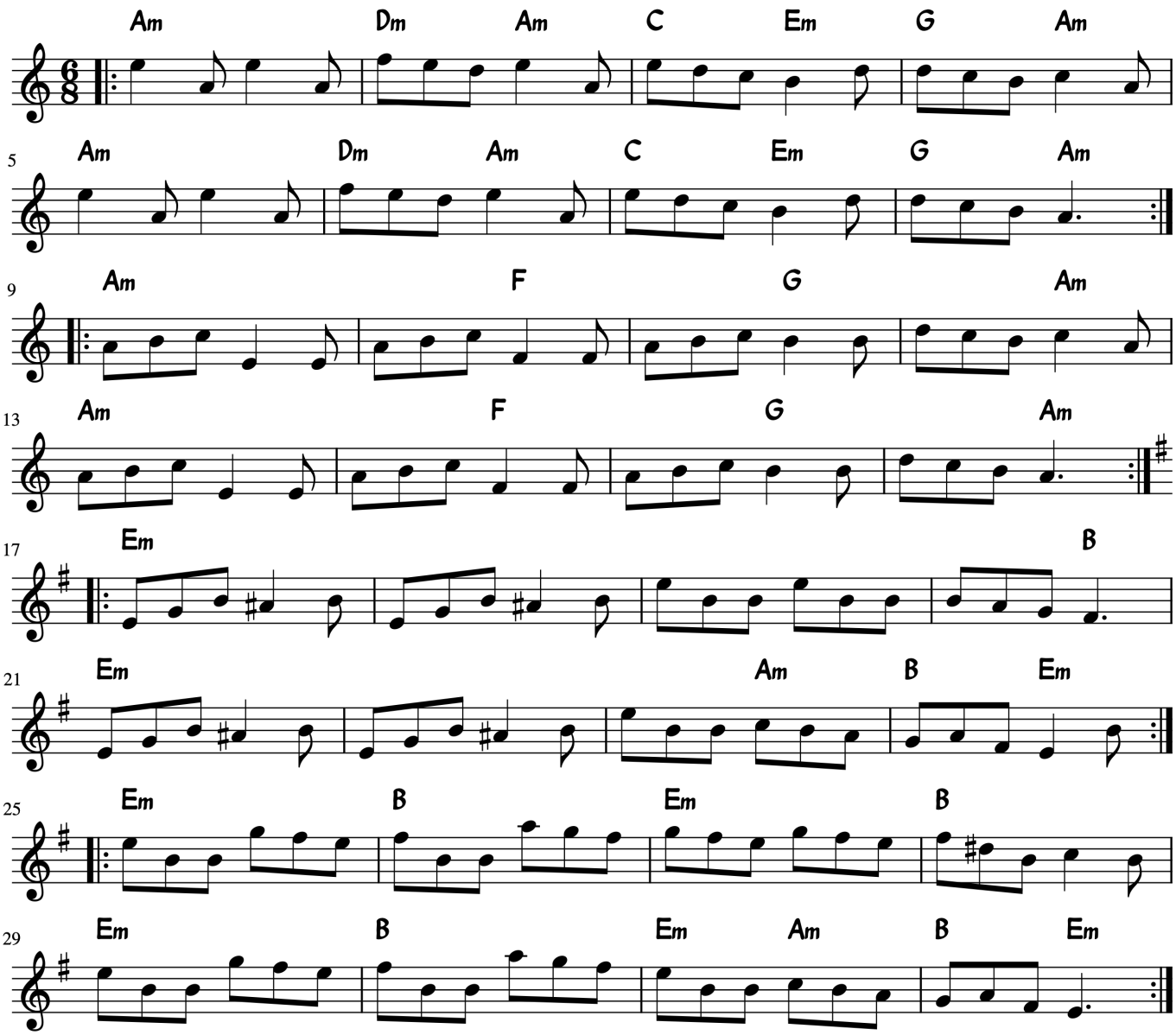

Flatbush Waltz

Andy Statman

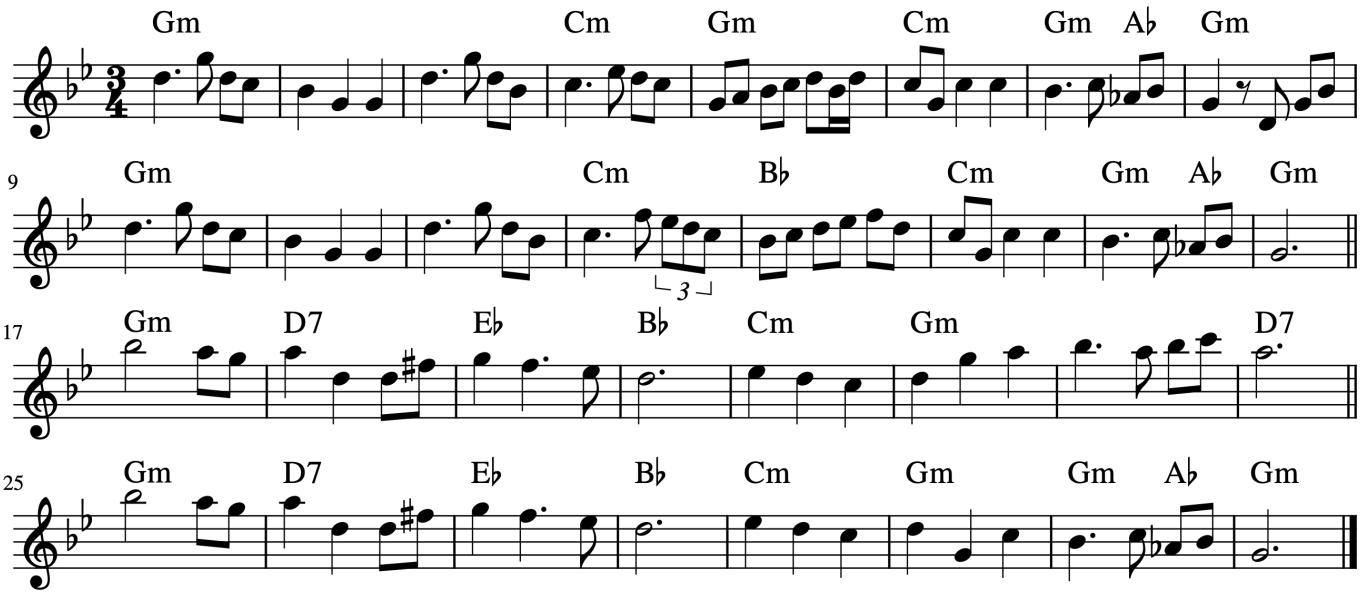

Sunshine

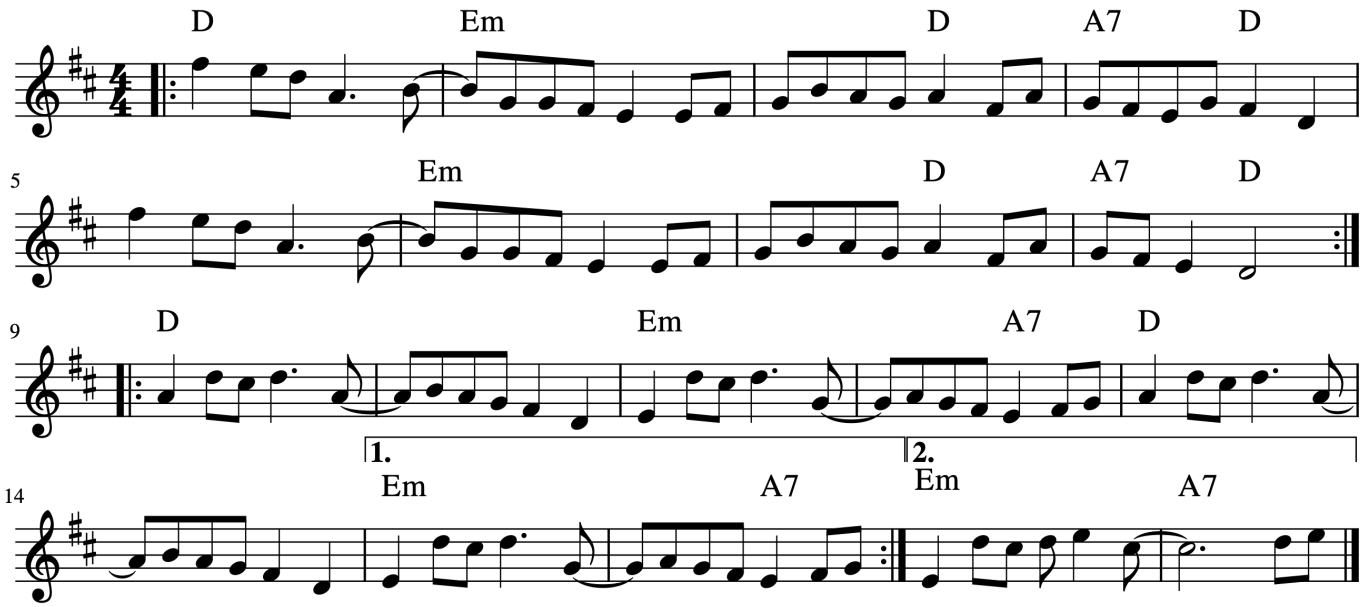

Scottish Urbaine

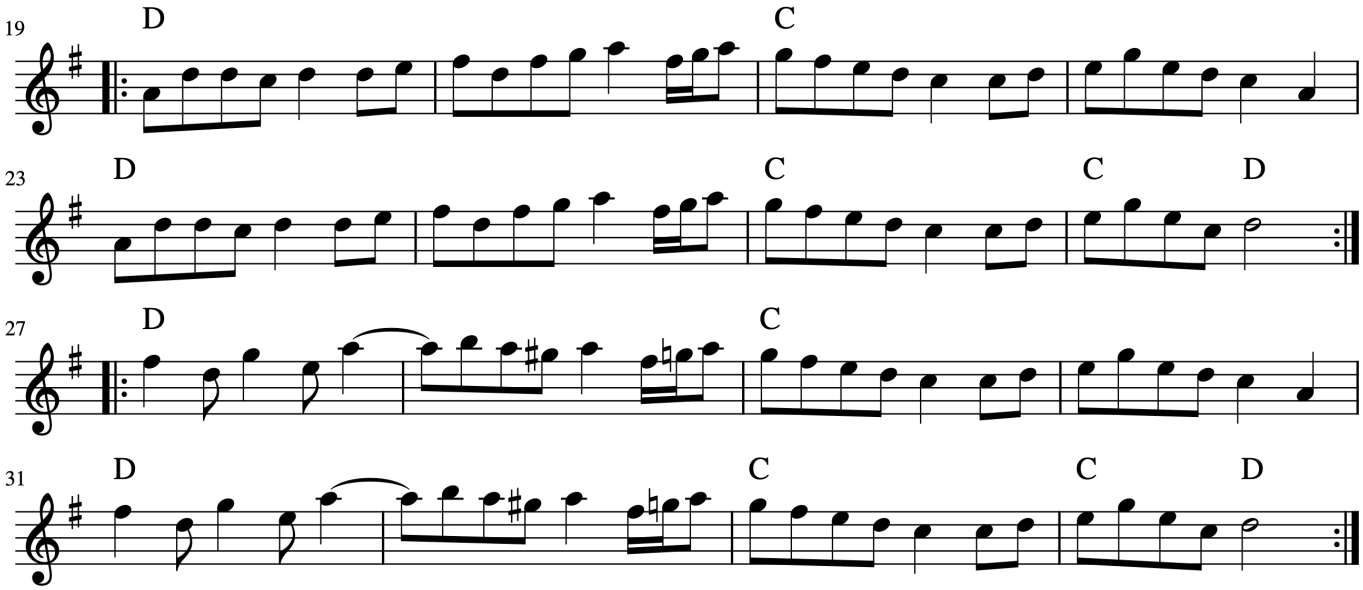

https://www.youtube.com/watch?v=iP3ivC4unFk
http://www.youtube.com/watch?v=kN_V7ADH9Fk

Last Chance Bourree

Michel Pichon

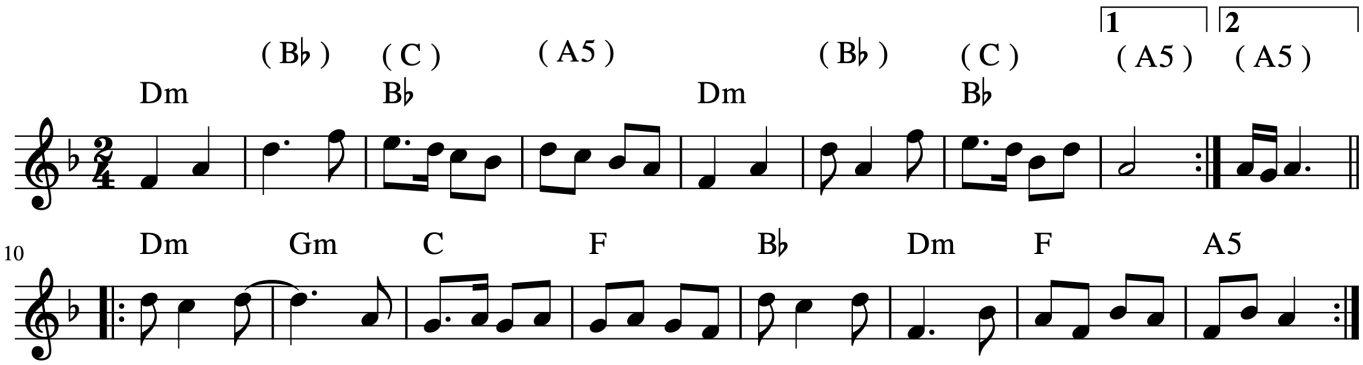

Crested Hens

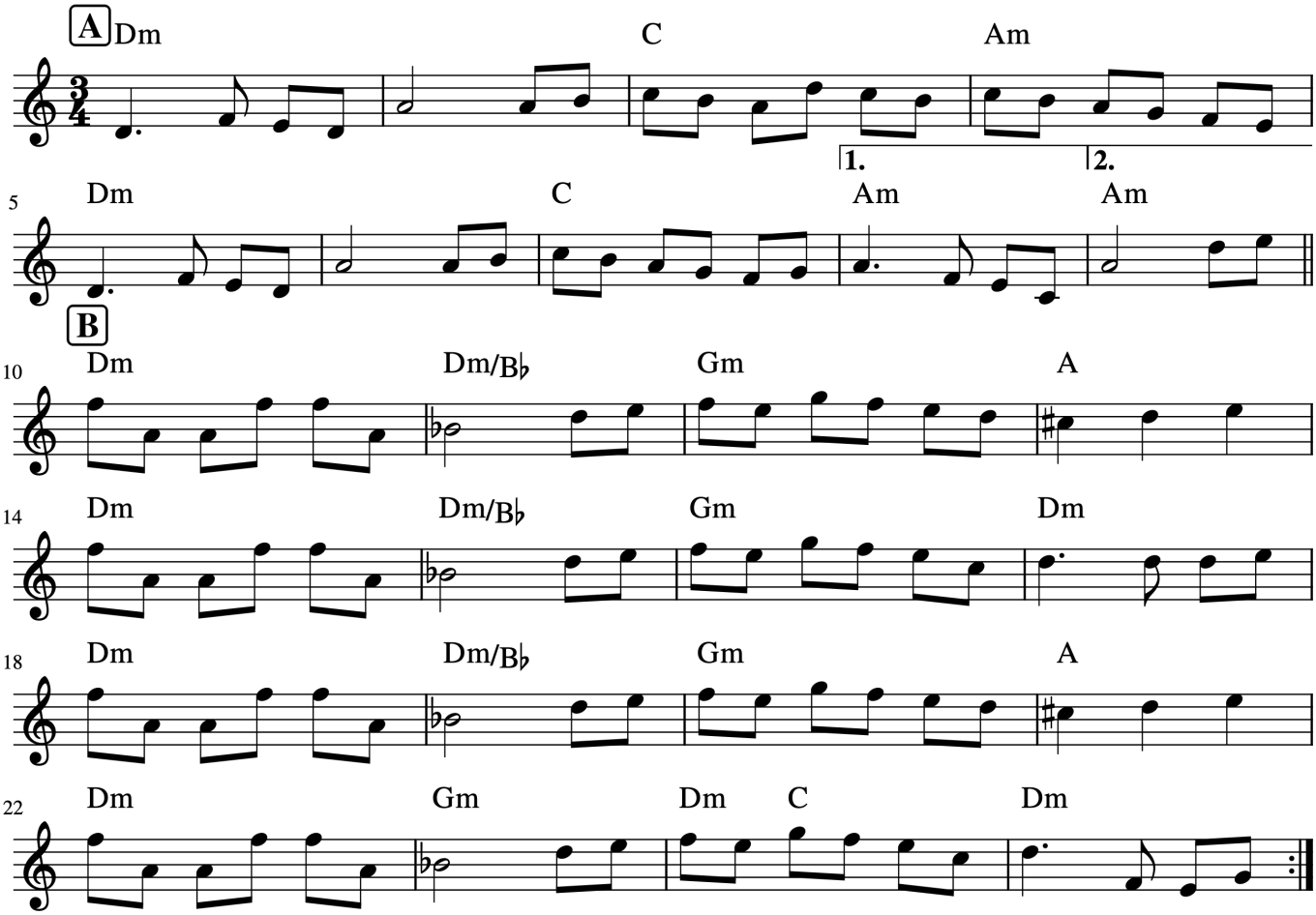

https://youtu.be/P69NJwZeK0c

The RSB

Andy Cutting

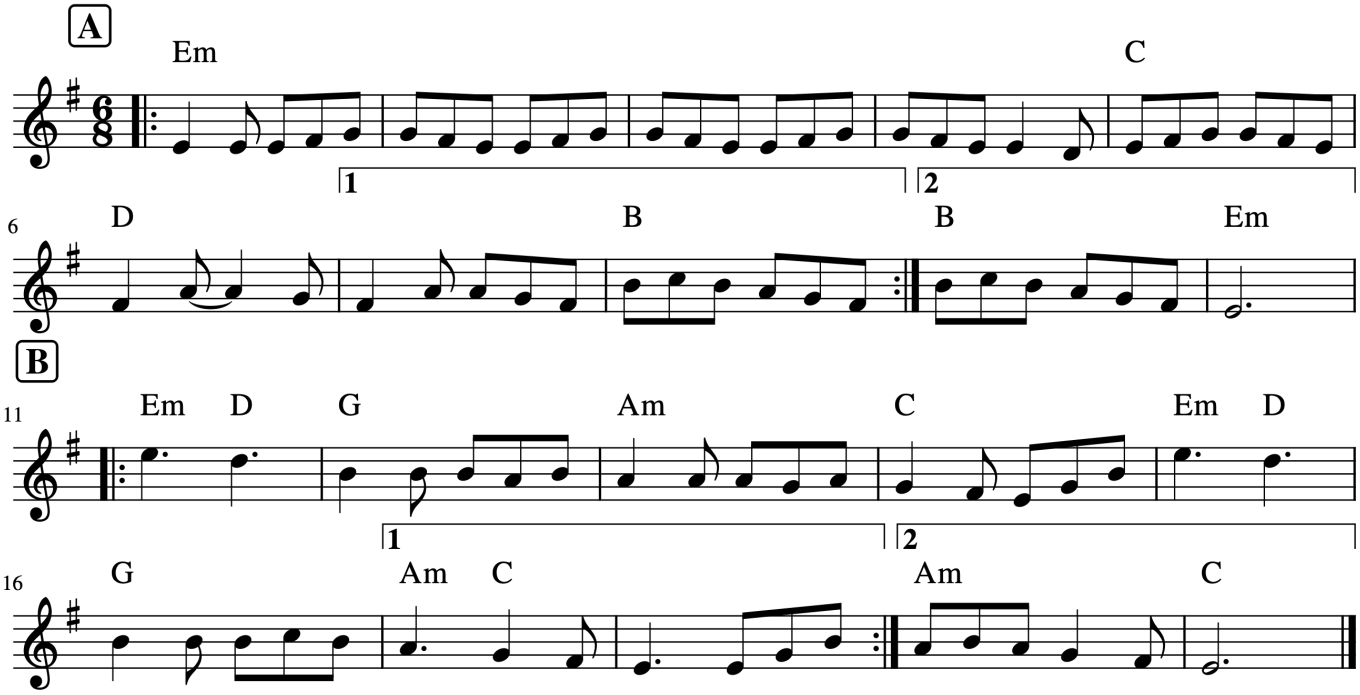

Nordlys Schottish

Karen Mose/Anja Præst/Phønix

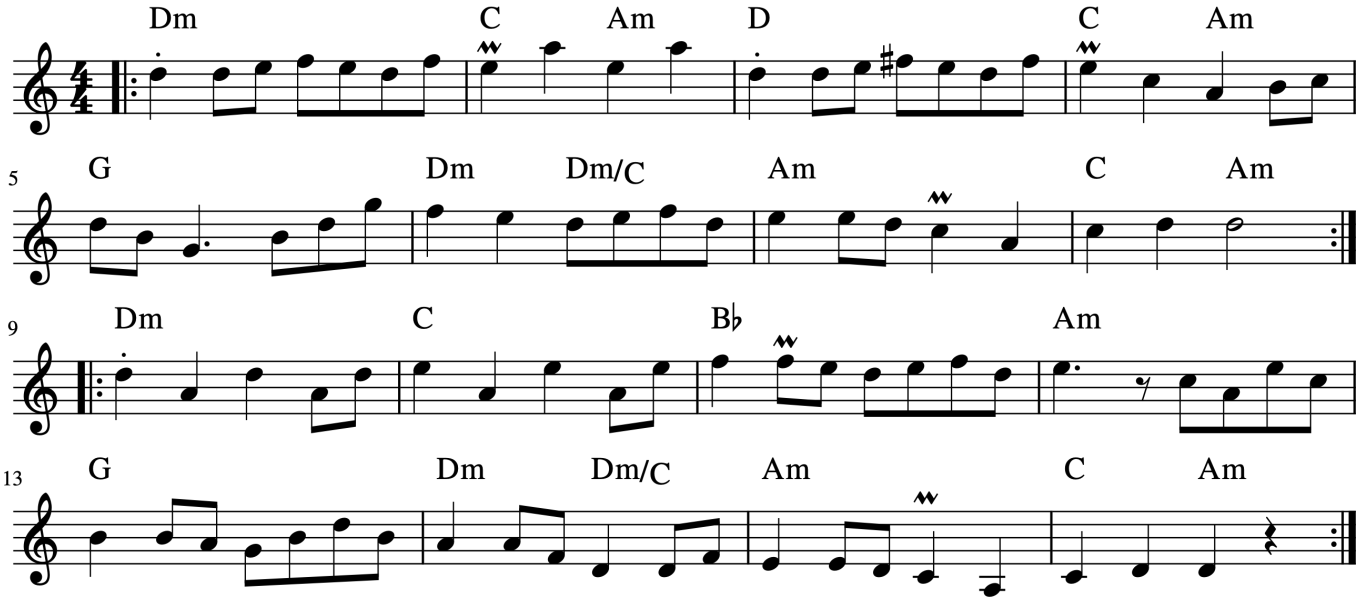

https://m.youtube.com/watch?v=JgLYgrz2Hzo

Rue des Pres

Stephane Durand

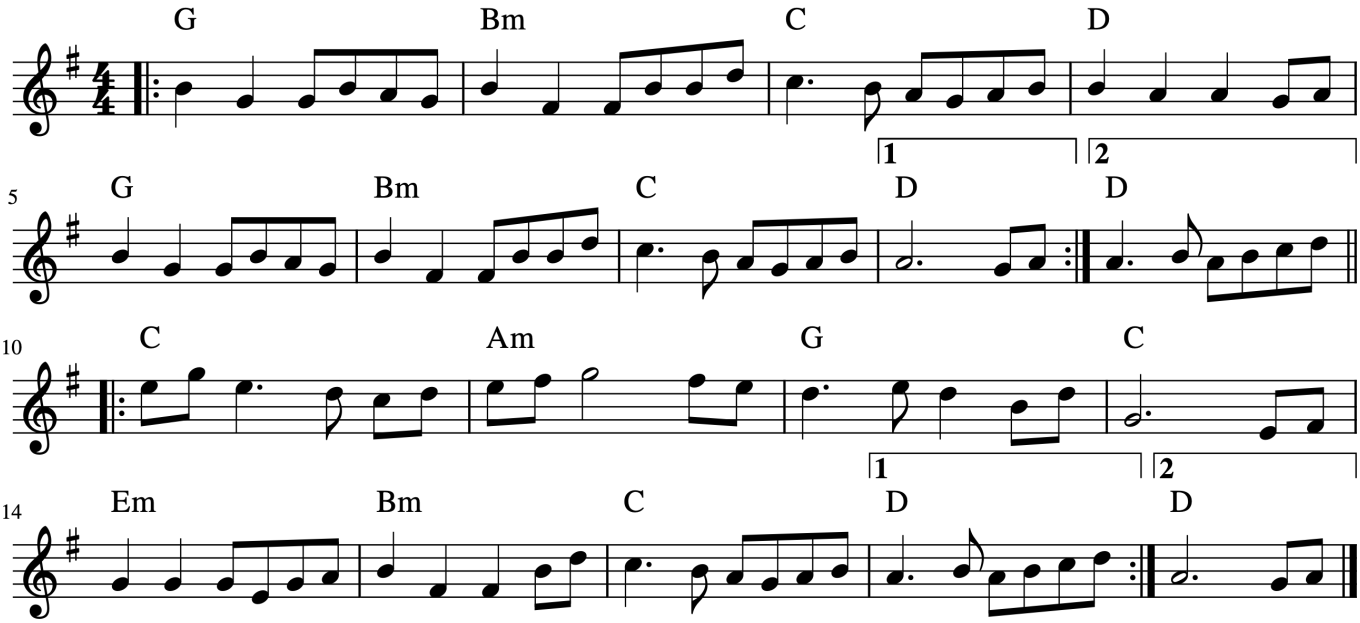

Hanter Dro de Languidig

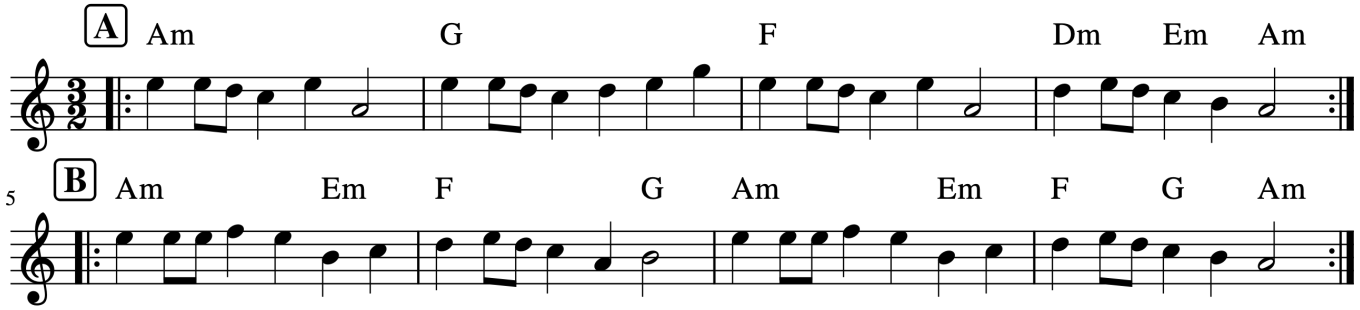

Rondeau - Ronde du Quercy

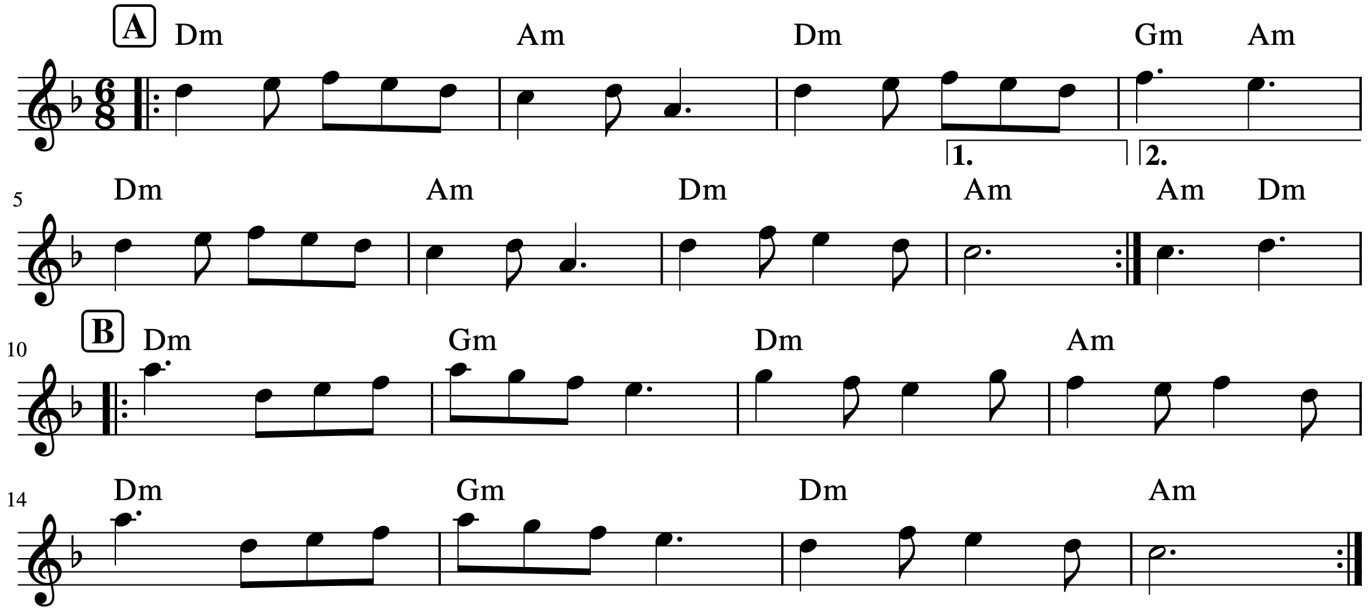

Mazurka : Boite de Jazz

Bernard Loffet

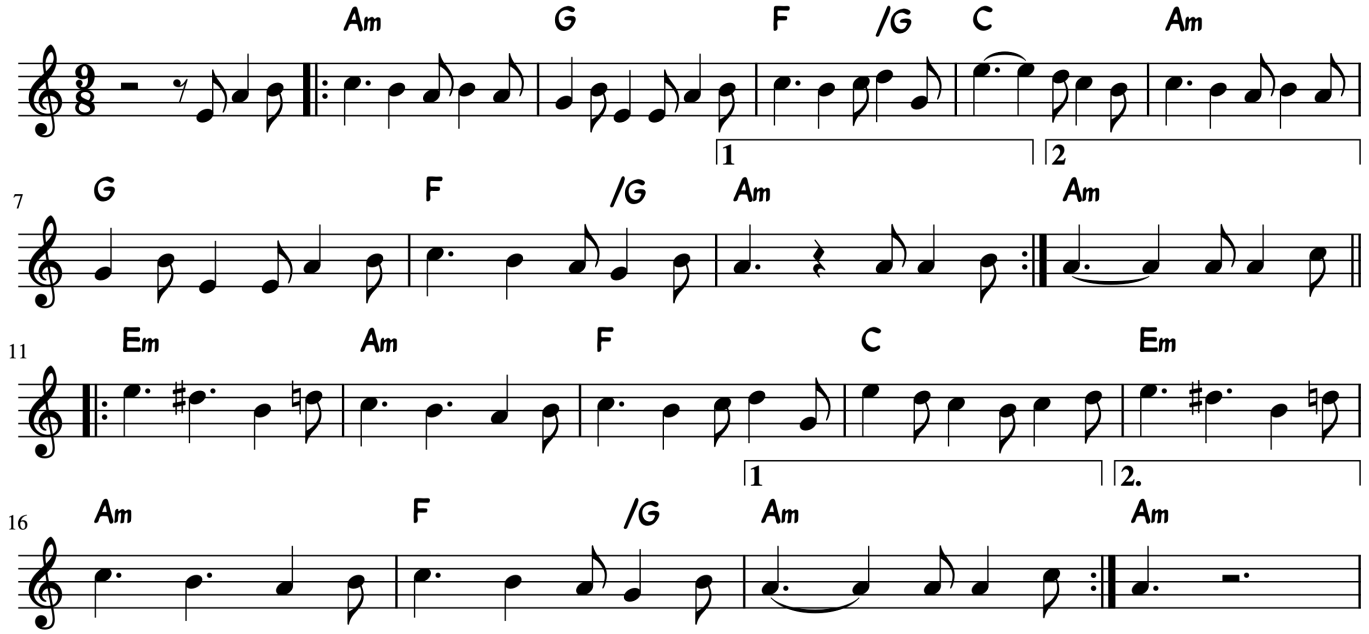

Les deux Frères

Toon van Mierlo

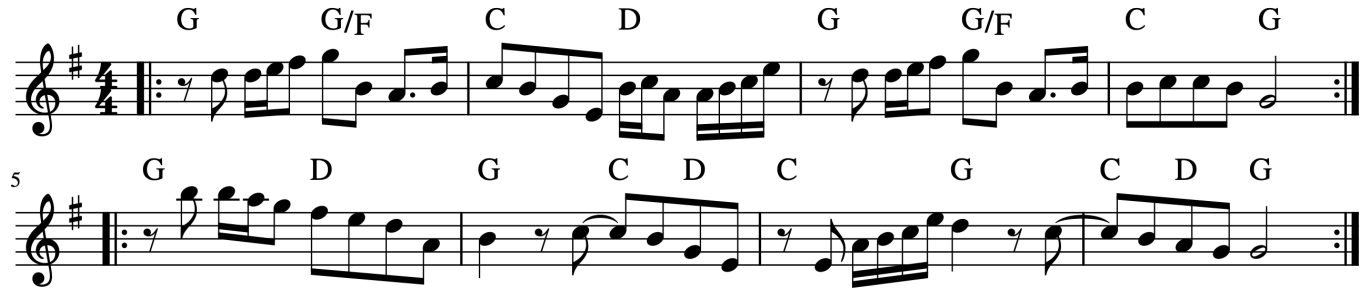

Batiska

Naragonia

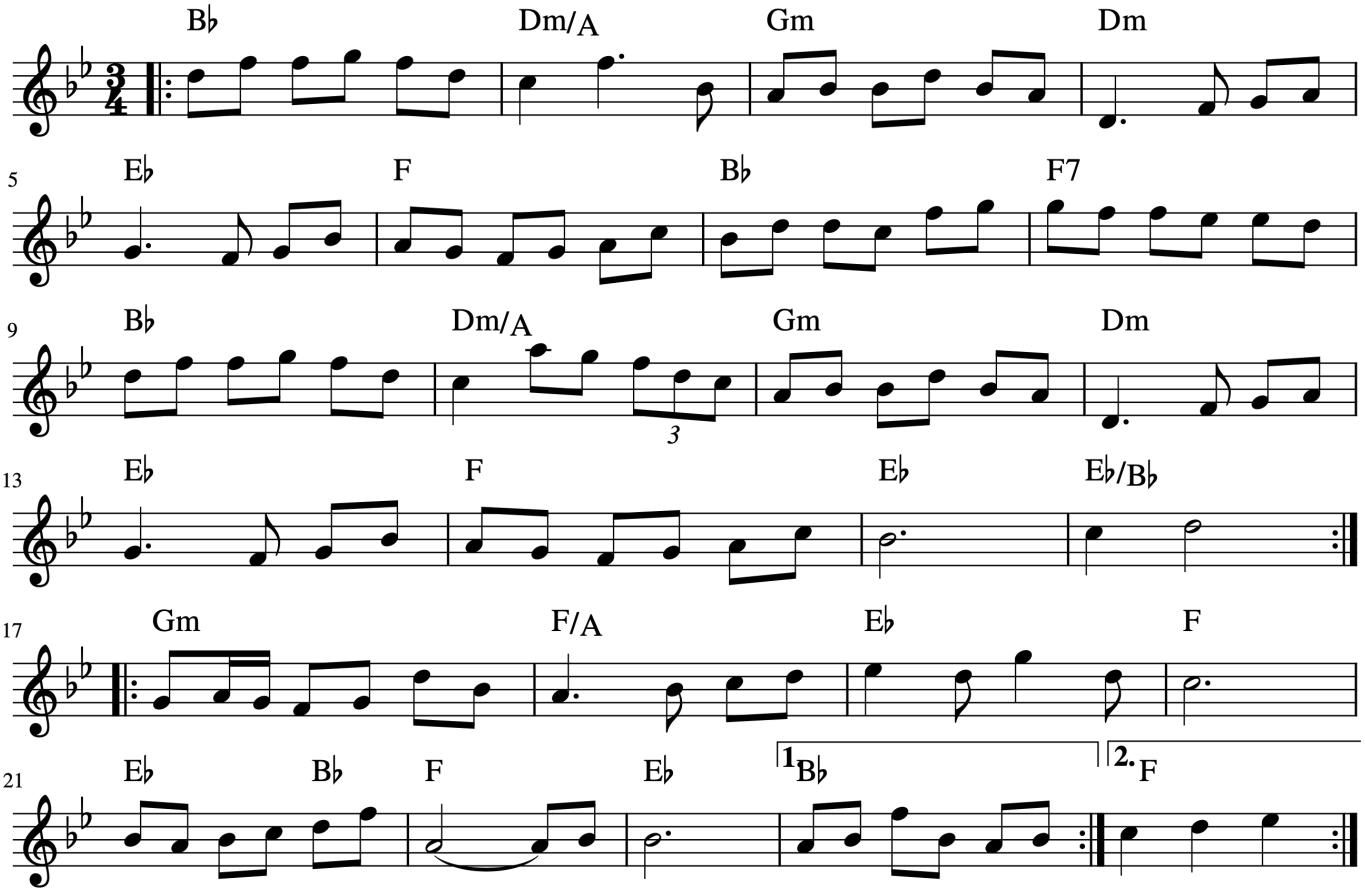

https://www.youtube.com/watch?v=5EqbQwTKJ24

Flatworld

Andy Cutting

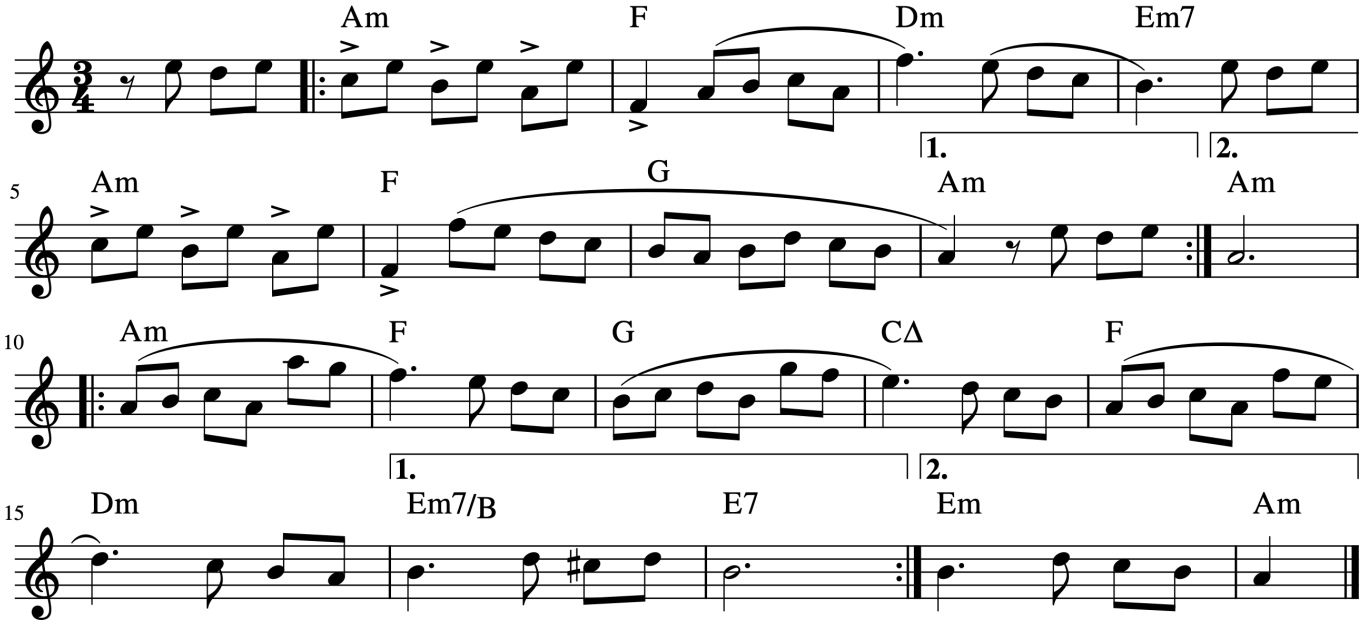

The Rose of Raby

Mazurka

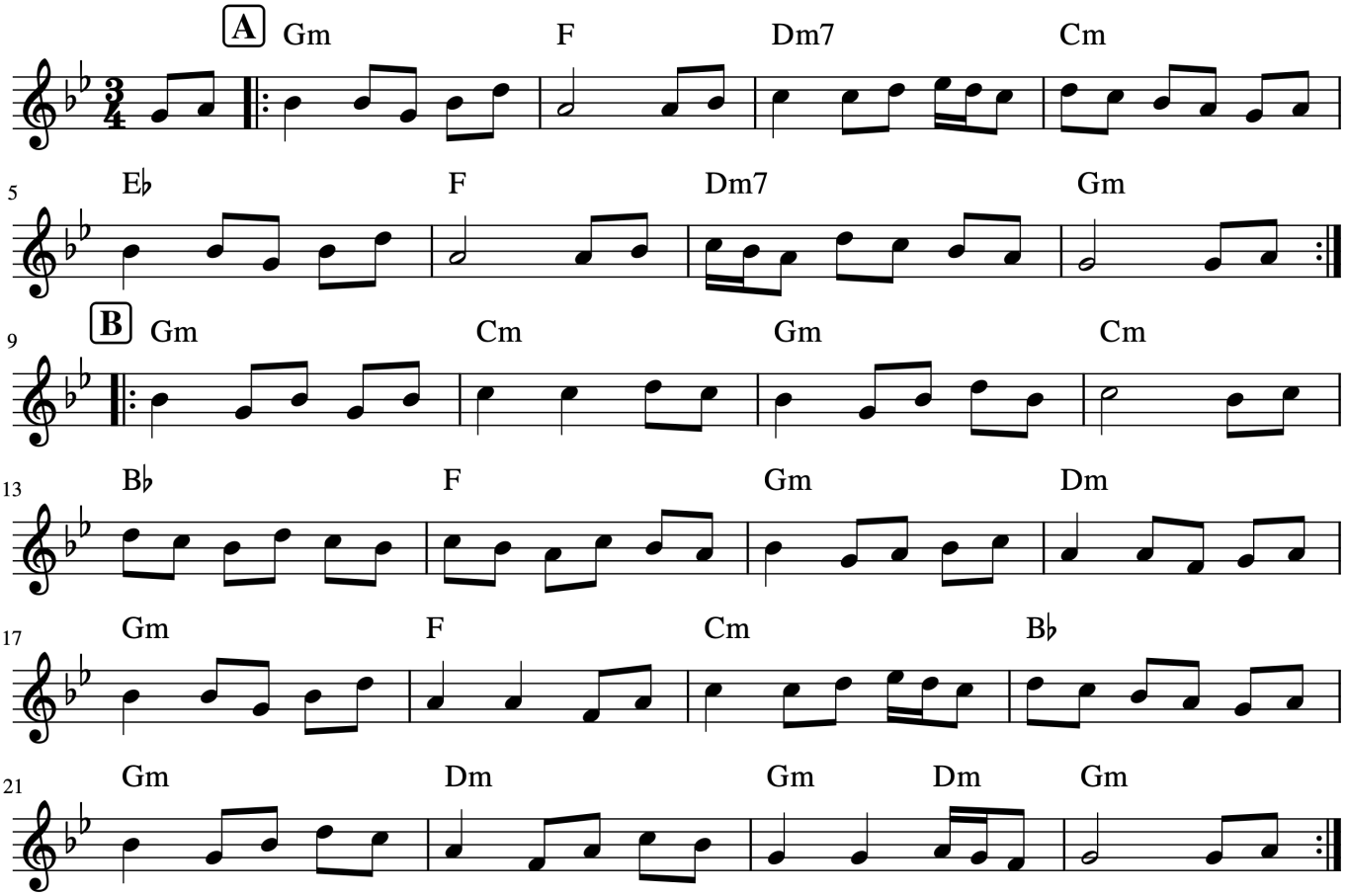

Nina

Cyrille Brotto

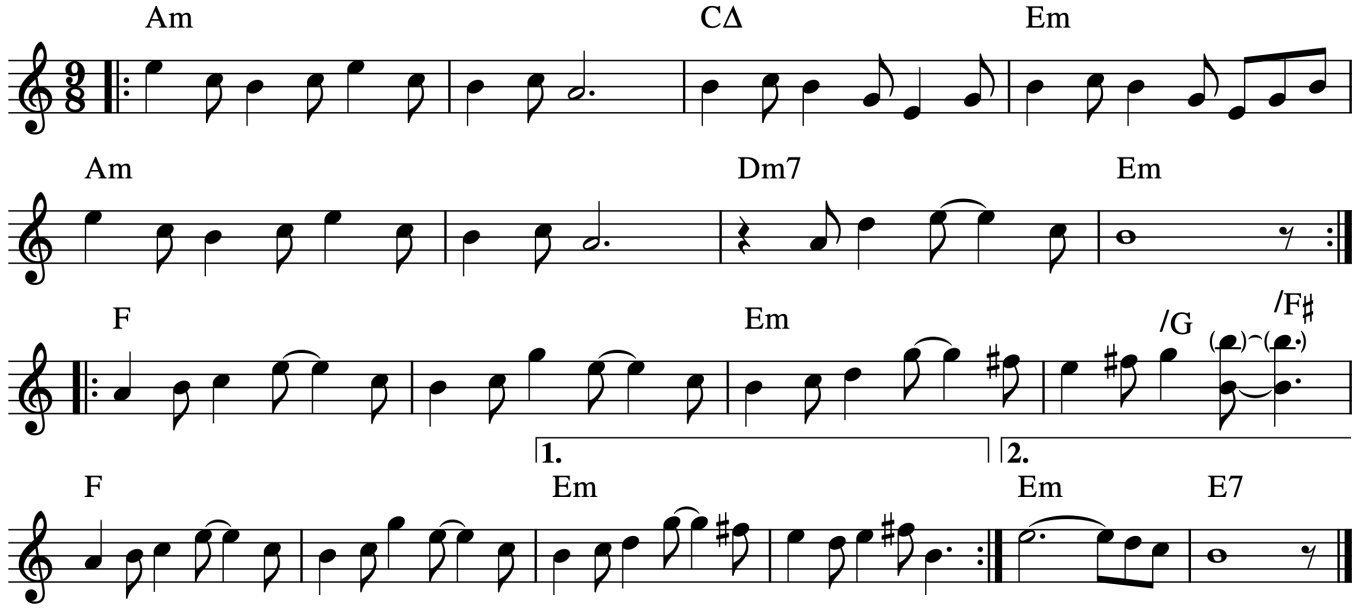

Bouffard's Waltzes

Patrick Bouffard

Valse Nouvelle

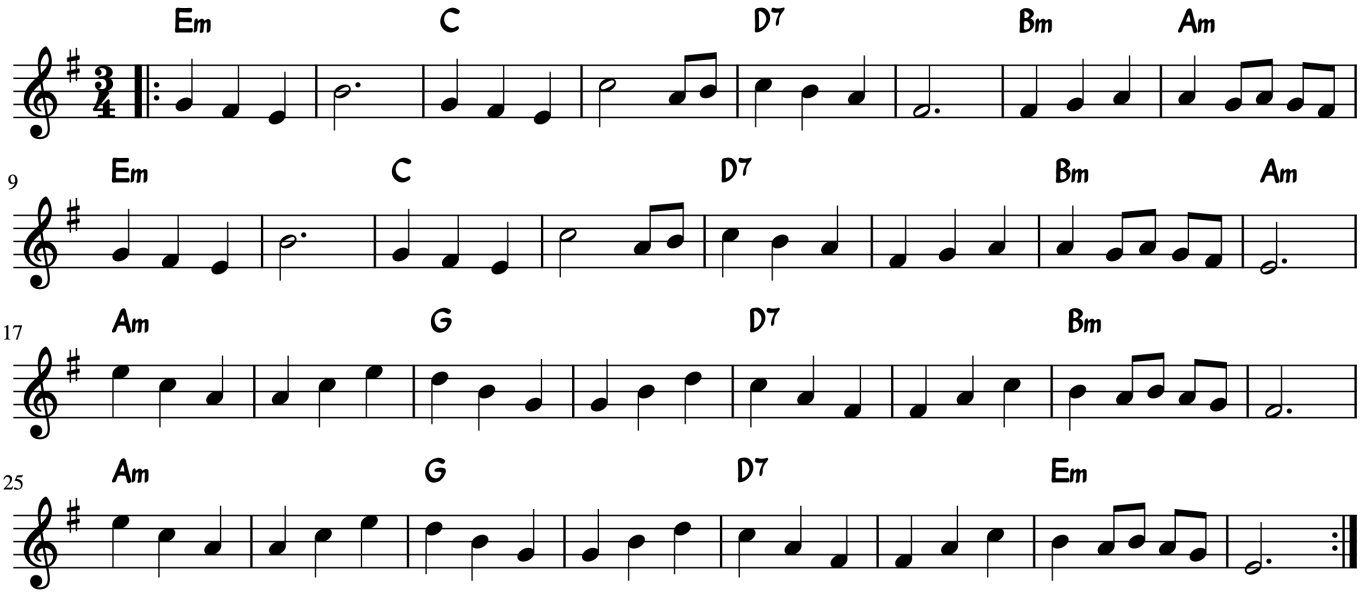

Valse a Bouffard

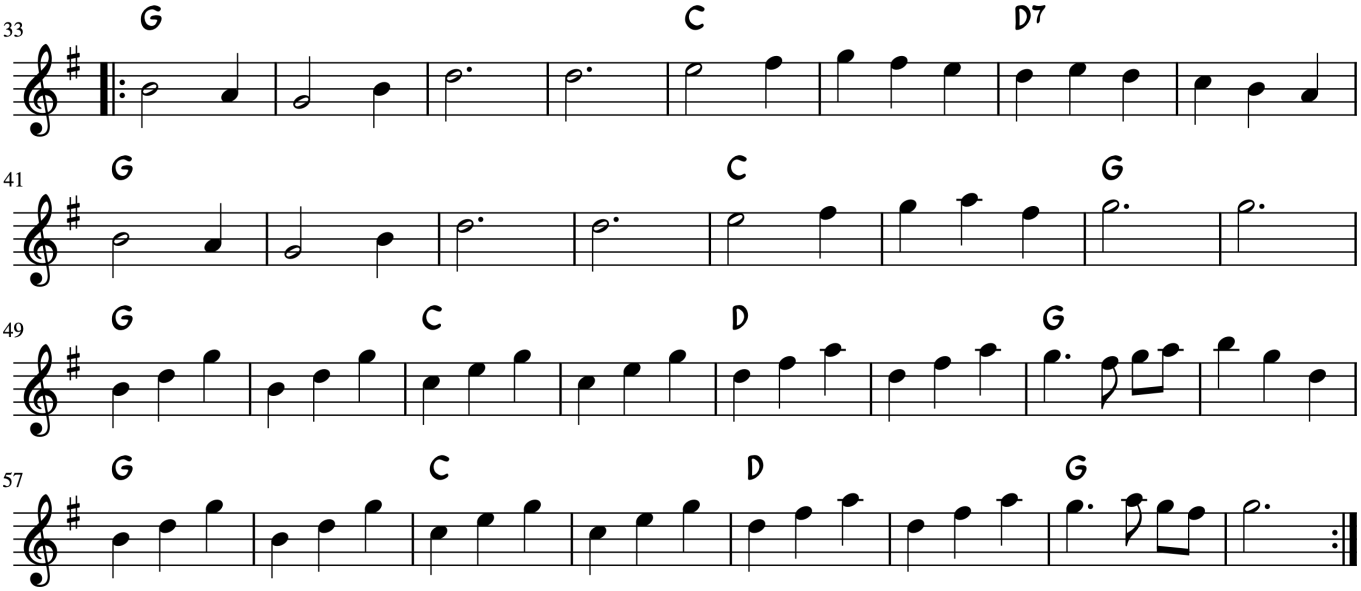

An Dro

The Wren

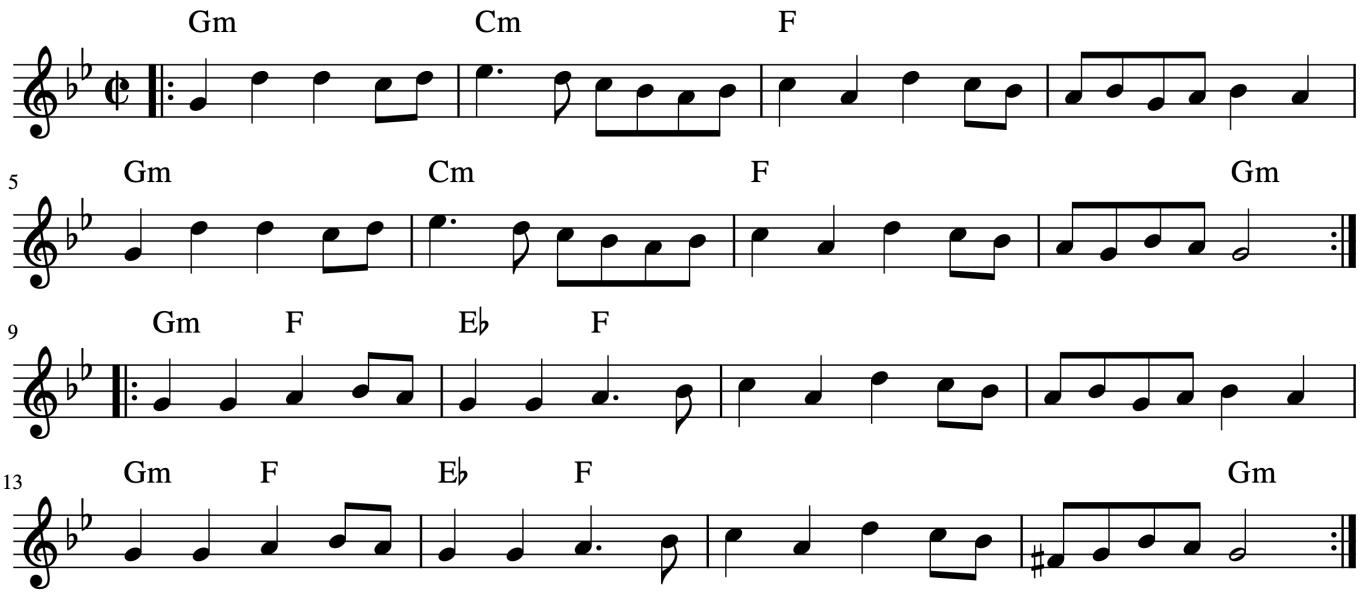

St Patrick's

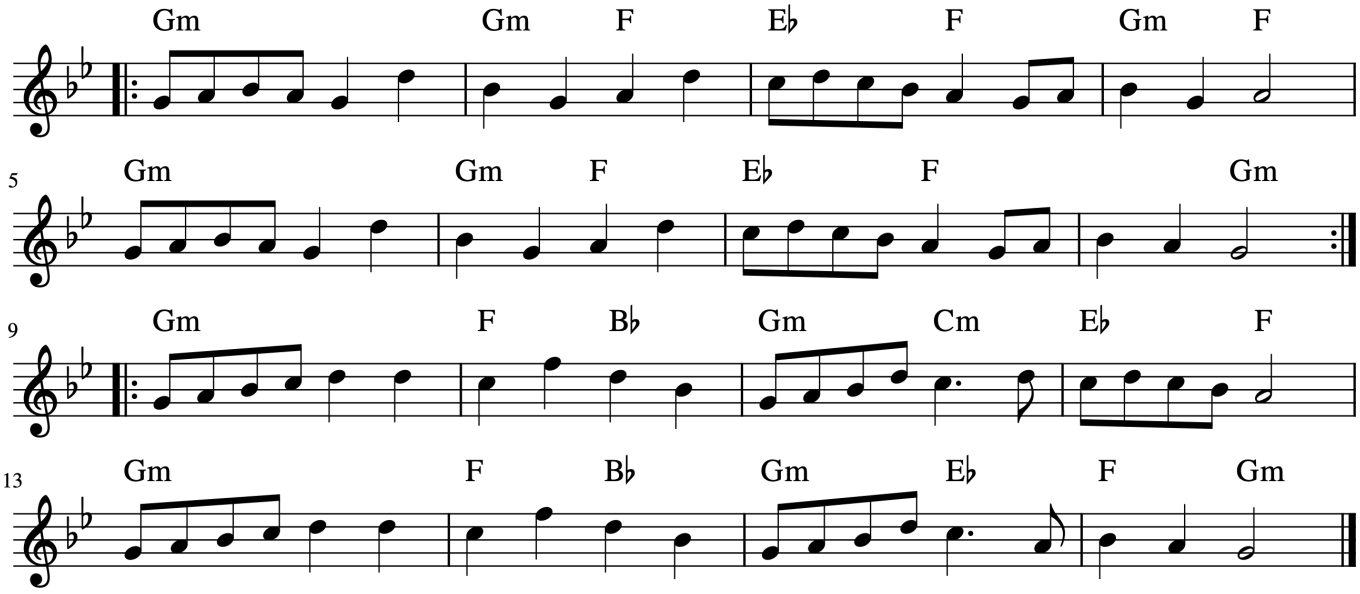

An Dro

The Wren

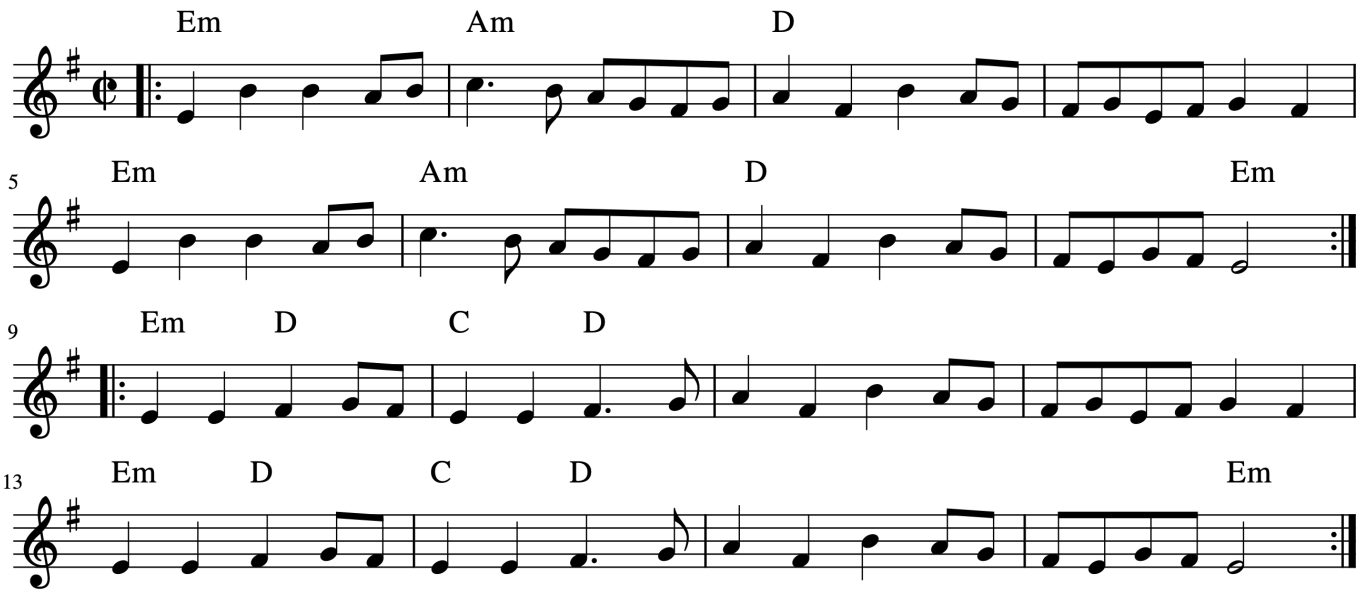

St Patrick's

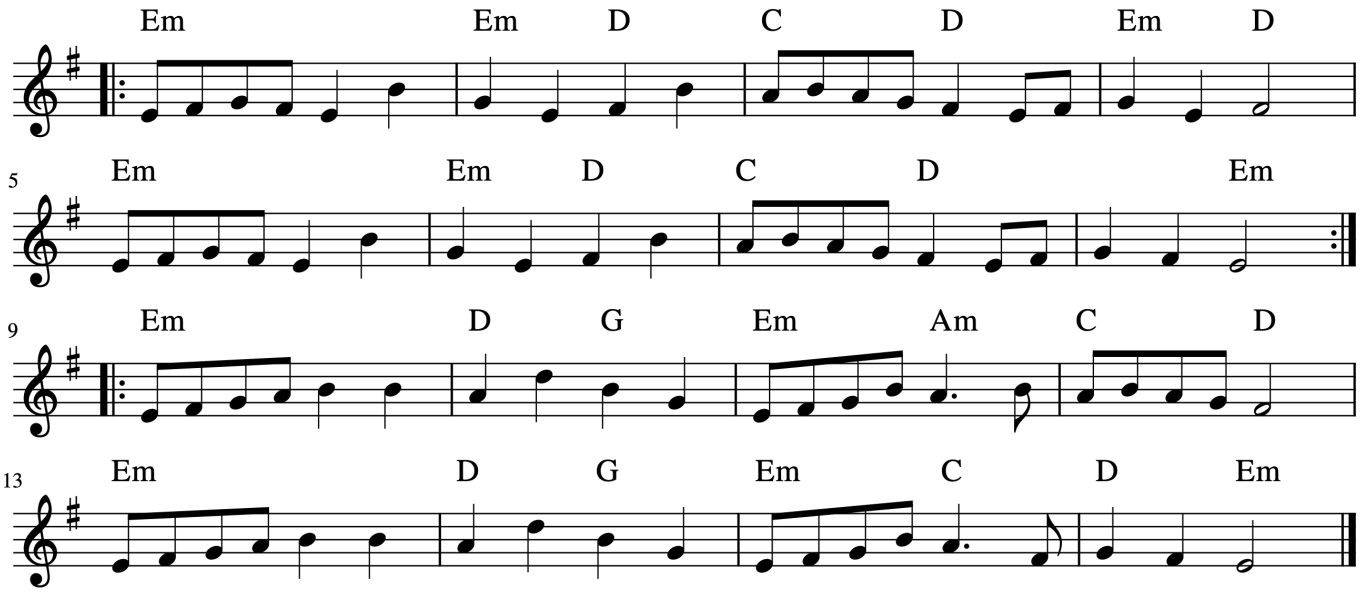

Tarif de Nuit

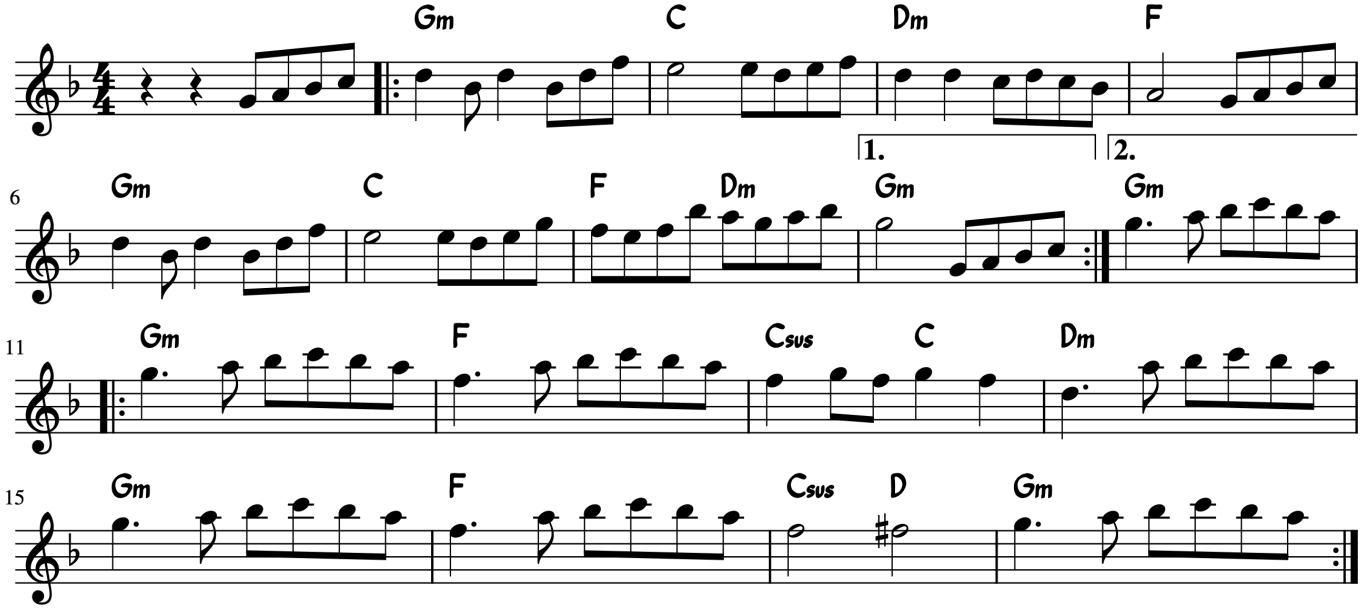

Theme Vannetaise

Trad. Breton

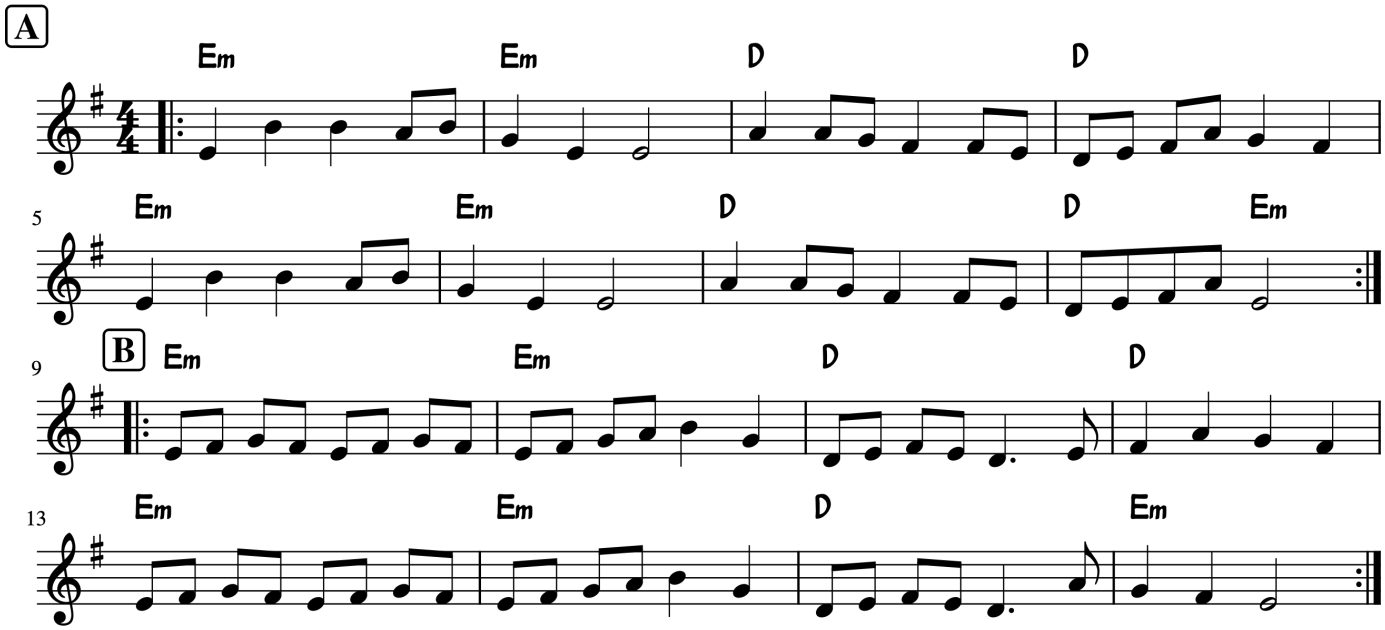

Hellebore / To Late To Sleep

Naragonia

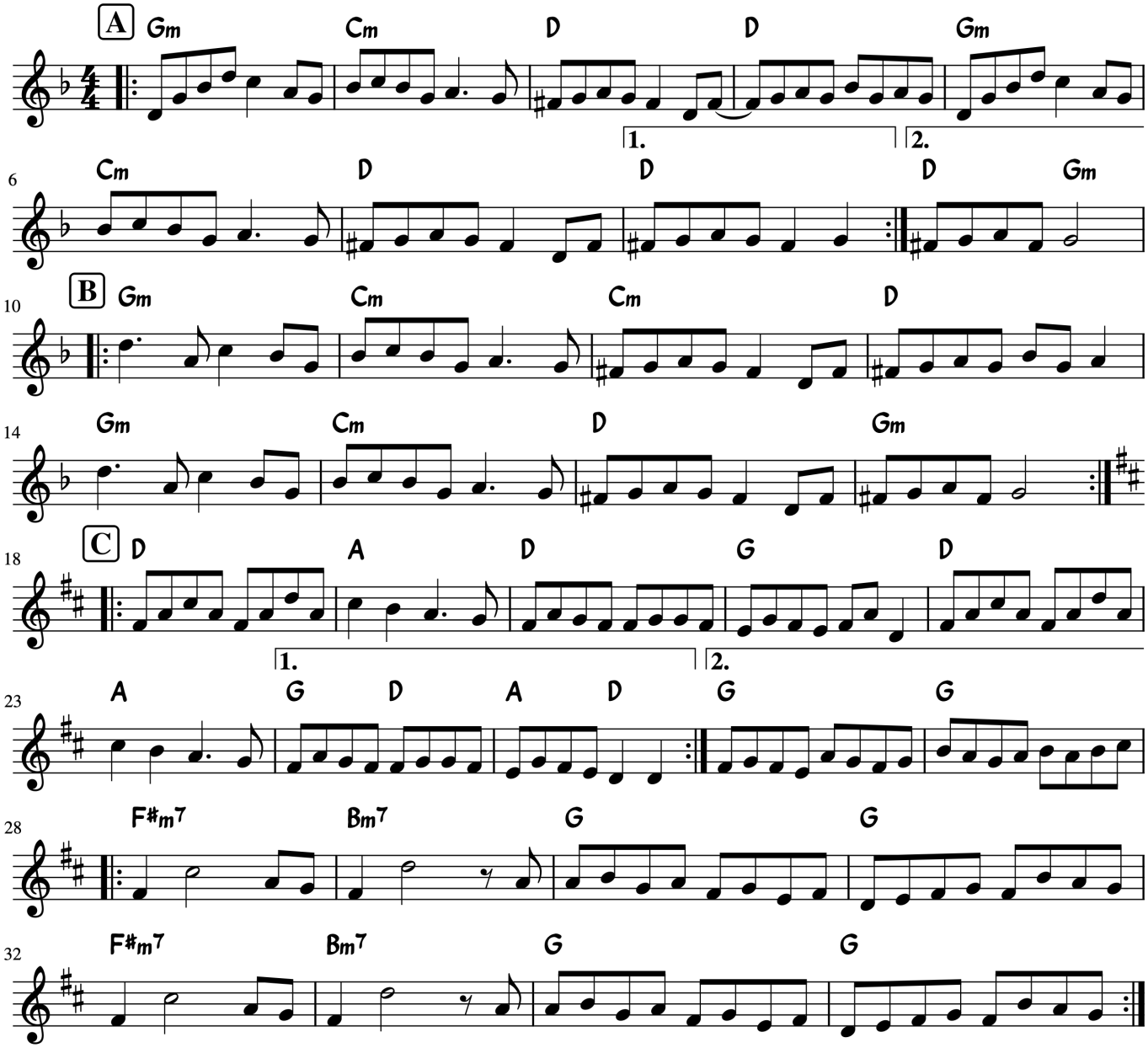

Scottische à Virmoux

arr. Frederic Paris

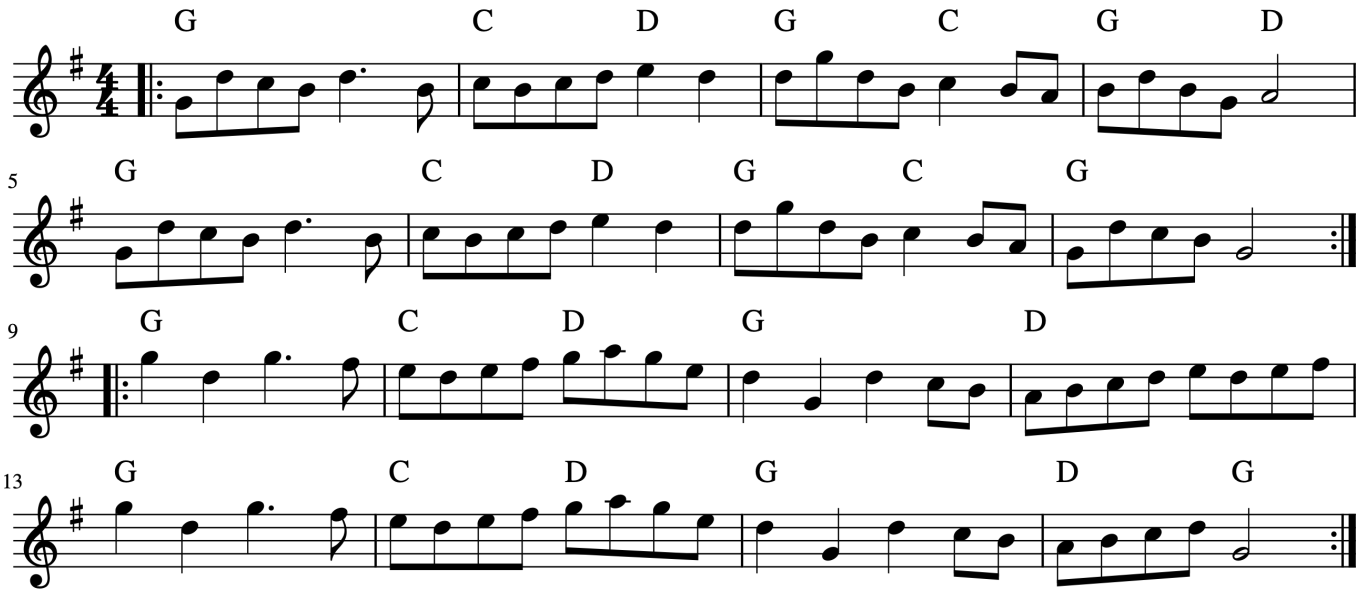

Two time bourrées

Bourrée d'Aurore Sand

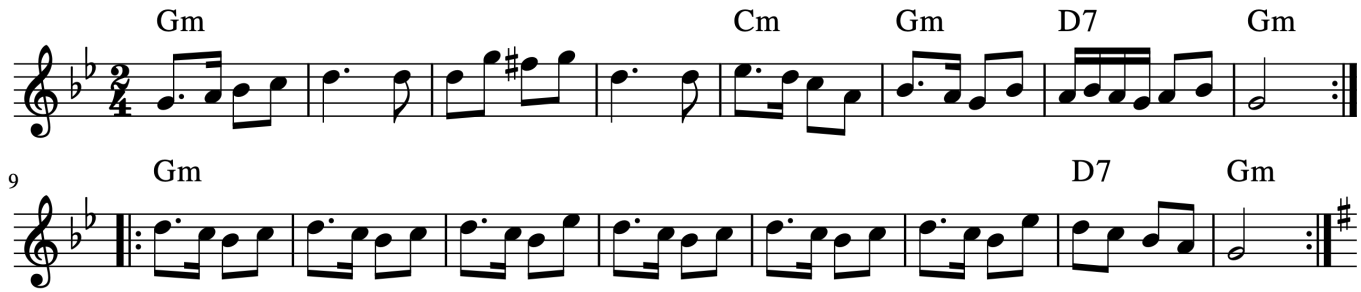
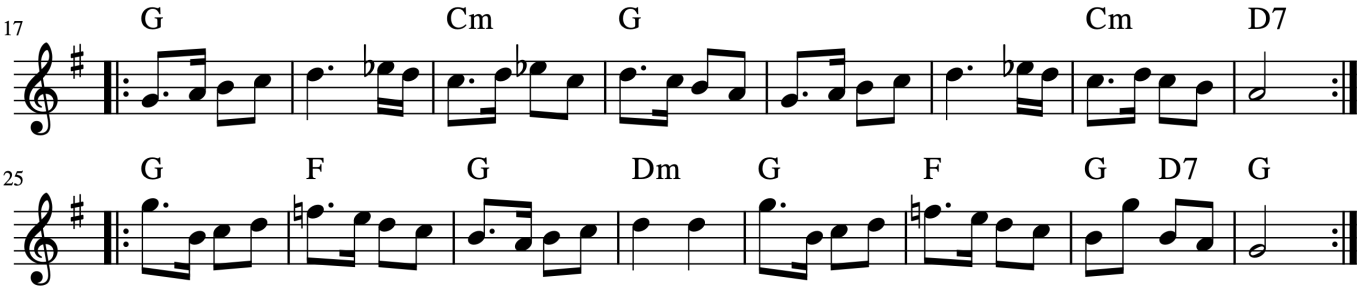
Carrée de Vouvray