OptiqoFlow Multi-Tenant Data Isolation Demo — Walkthrough

This document demonstrates the complete end-to-end flow for OptiqoFlow's multi-tenant data architecture, showing how data is isolated per-tenant at both the row and column level.

---

1. Code Changes: Password Support for Demo Login

Three files were modified to enable creating users with a password (bypassing magic-link email for demos):

- `users.post.ts` — Optional `password` param in API; sets `has_password` metadata
- `AddUserModal.vue` — Added "Set Password" field to form
- `useUsersManagement.ts` — Passes password through to API

> **NOTE:** The password field will appear in the UI after a Nuxt server restart. For this demo, the user was created via the Supabase Auth Admin API directly.

---

2. Tenant Configuration & Sync

Selected **4 tables** for the **Beta Facilities** tenant: `sites` (17 cols), `rooms` (28 cols), `work_orders` (36 cols), `quality_inspections` (43 cols).

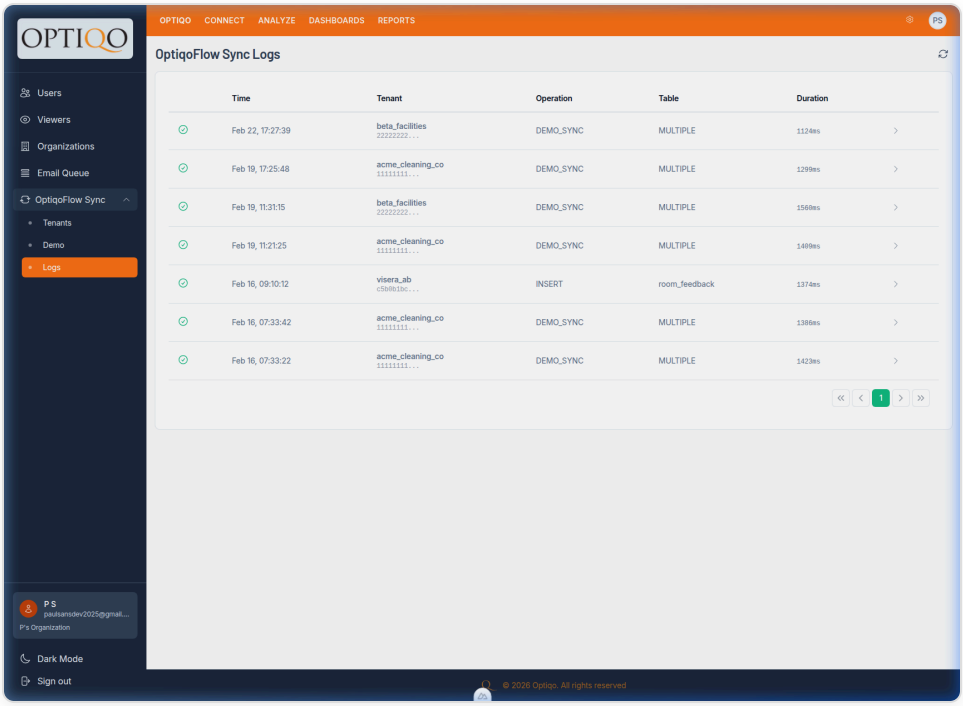

DB result: 3 views created in `tenant_beta_facilities` schema (sites, rooms, quality_inspections). The `work_orders` view was correctly omitted because Beta Facilities has 0 work order rows — demonstrating **row-level**

isolation.

---

3. Organization & Data Connection

Created **"Beta Healthcare Demo"** organization linked to the Beta Facilities tenant.

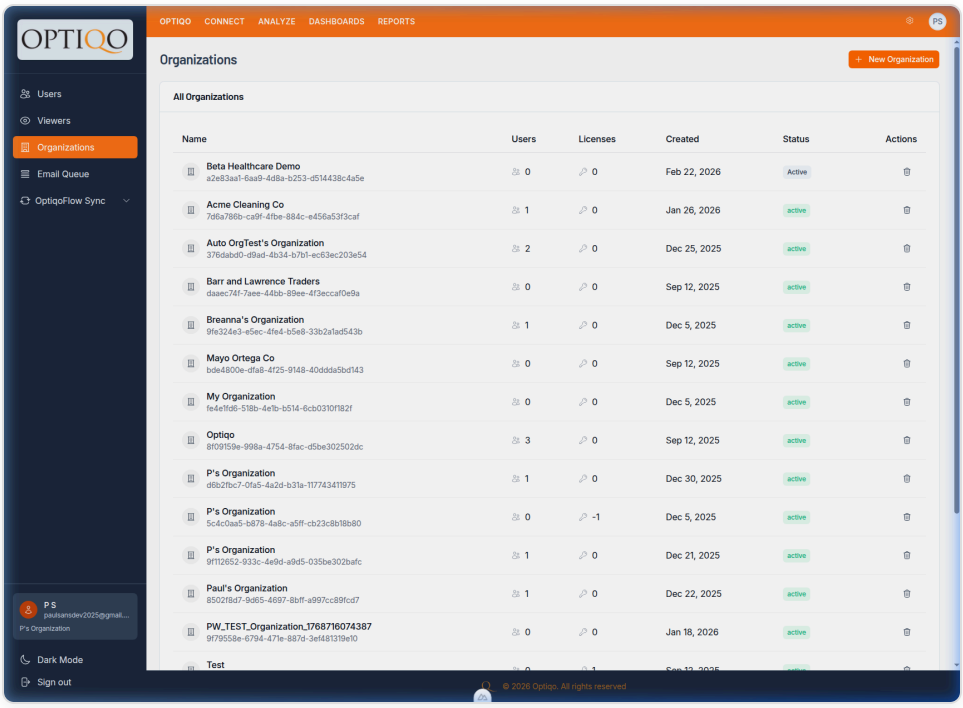

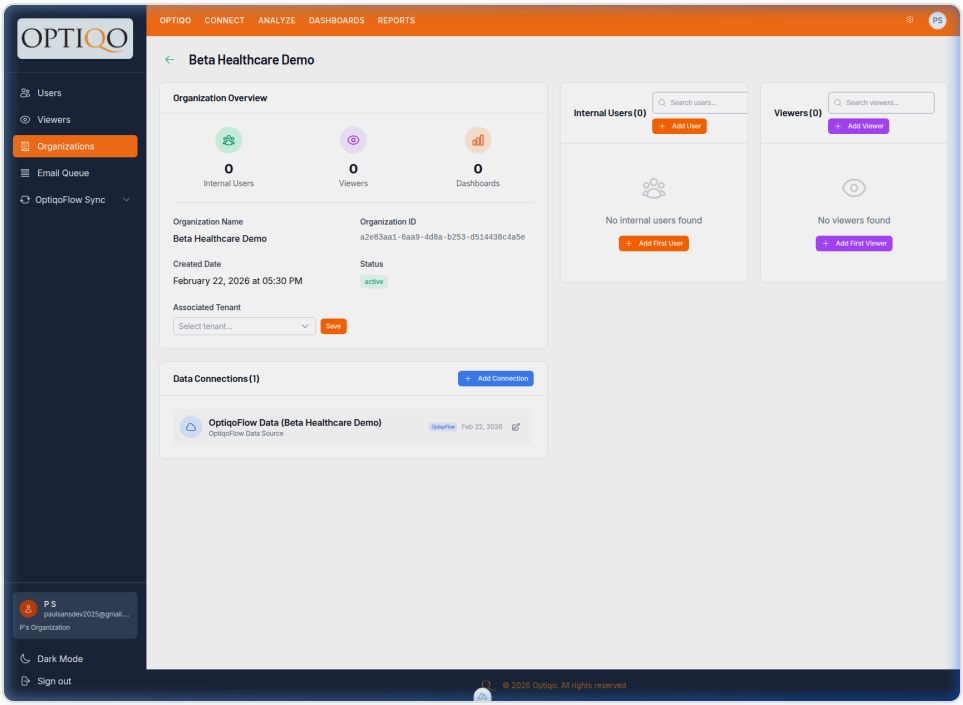

Item	Value
Org Name	Beta Healthcare Demo
Org ID	`a2e83aa1-6aa9-4d8a-b253-d514438c4a5e`
Tenant	Beta Facilities (`22222222-...`)
Data Connection	OptiqoFlow Data (Beta Healthcare Demo), immutable, PostgreSQL

4. Demo User Creation & Login

Created `demo@beta-healthcare.test` with password `DemoPass123!` (Editor role) via Supabase Auth Admin API.

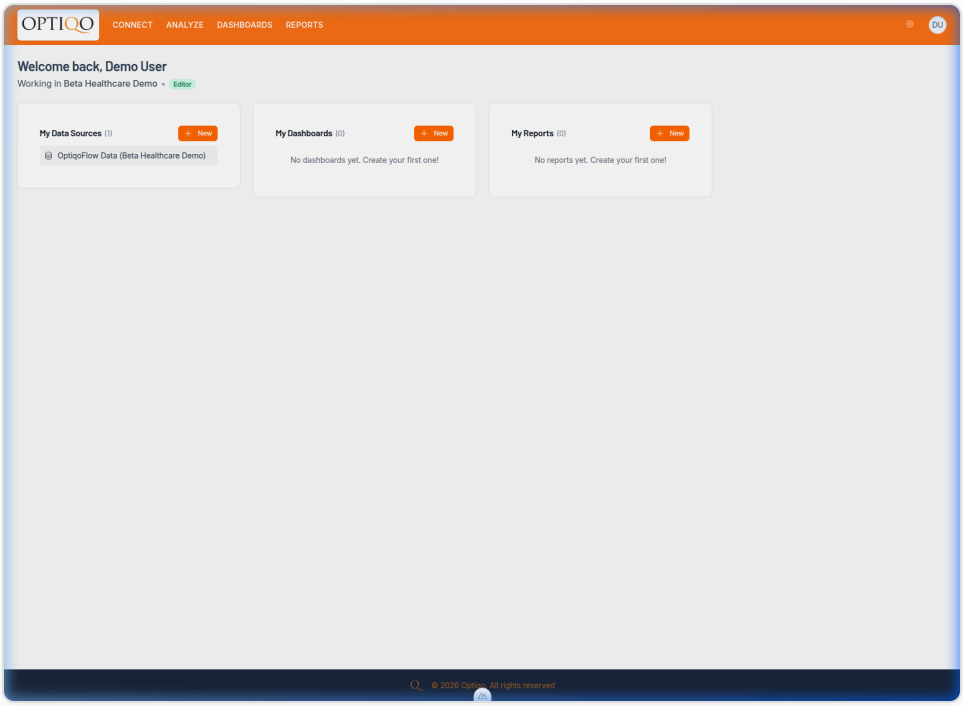

Key observations:

- Only 1 data source visible: "OptiqoFlow Data (Beta Healthcare Demo)"
- No SUPERADMIN sidebar items (Users, Organizations, OptiqoFlow Sync, etc.)
- 0 dashboards/reports (fresh account)

5. Data Isolation Verified in Chart Builder

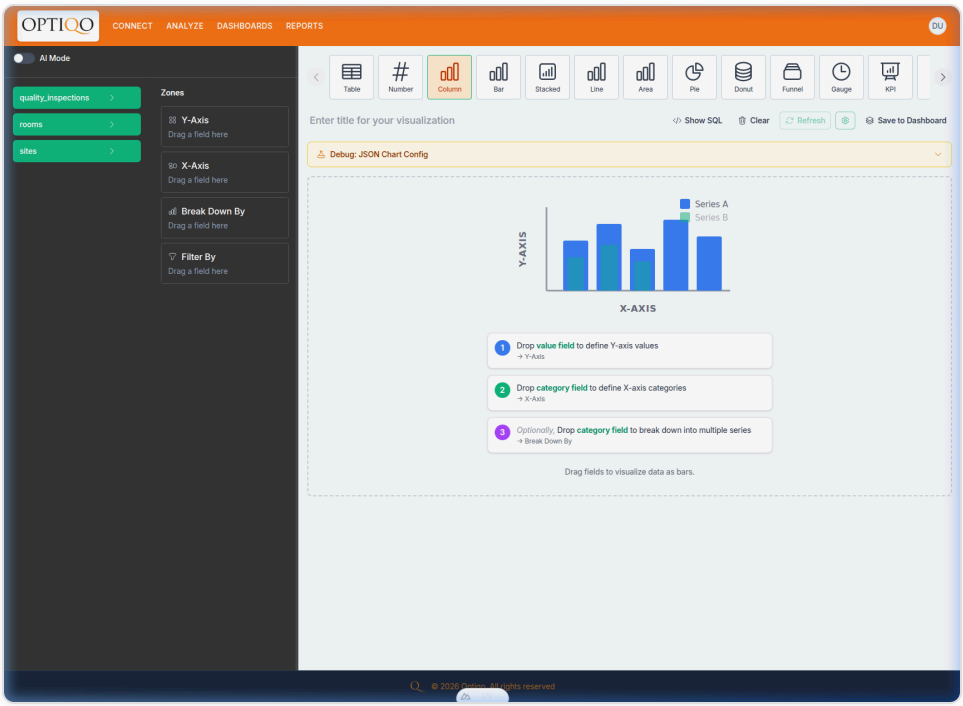

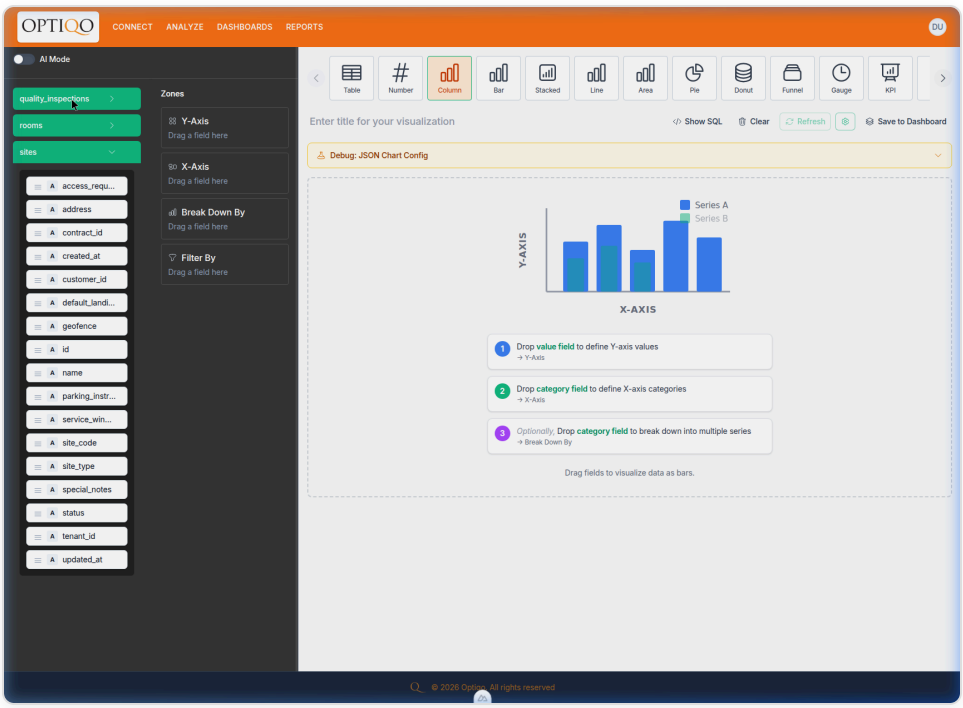

Isolation Results

Isolation Type	Expected	Actual	☐
Table-level	3 tables (no work_orders)	3 tables shown	☐
Row-level	Only Beta Facilities rows	work_orders excluded (0 rows)	☐
Column-level	sites: 17 cols	17 cols displayed	☐
Org scoping	Only "Beta Healthcare Demo" data source	Single data source	☐

Video Recordings

- *[Video recording available]*
- *[Video recording available]*
- *[Video recording available]*
- *[Video recording available]*