REFORMA

1918 - 2018

Reforma is a bespoke typeface family created for the Universidad Nacional de Córdoba in Argentina, as part of the celebrations for the centenary of the University Reform, which occurred in this house in 1918. In line with Argentinian public education policy, libre and free, the typeface has been liberated for public and private use. The present specimen shows its qualities & features, as well as some valuable use information.

UNC

pampatype

Reforma. A versatile type system

a a a

Reforma is a multi-form humanist typeface that combines the virtues of Roman epigraphic tradition, such as dignity and sobriety, with a sense of modern friendliness. Reforma is also an attempt to balance delicacy in letterforms' drawing with the needs of extreme versatility given a context of highly variable and massive use.

© 2015-2018 Universidad Nacional de Córdoba. The Reforma font software is licensed under the Creative Commons BY-ND 4.0.
This full license is available at: https://creativecommons.org/licenses/by-nd/4.0/

Reforma. A versatile type system

	Blanca	Gris	Negra		Blanca	Gris	Negra
	a	a	a	1918	*a*	*a*	*a*
	a	a	a	1969	*a*	*a*	*a*
	a	a	a	2018	*a*	*a*	*a*

© 2015-2018 Universidad Nacional de Córdoba. The Reforma font software is licensed under the Creative Commons BY-ND 4.0.
This full license is available at: https://creativecommons.org/licenses/by-nd/4.0/

Reforma. A versatile type system

	Blanca		Gris		Negra		UltraNegra	
2018	a	*a*	**a**	***a***	**a**	***a***	**a**	***a***
1969	a	*a*	**a**	***a***	**a**	***a***		
1918	a	*a*	**a**	***a***	**a**	***a***		

*In order to address the wide variety of uses within a university life, Reforma was thought as a serial type: '**1918**' (the year of the University Reform) is the classic style; '**2018**' (the centenary of the Reform) is the modern sanserif; and the hybrid is '**1969**' (the year of the 'Cordobazo', a sociopolitical event of great implication in the history of Argentina). All of them share proportions & structure and can be combined finely.*

© 2015-2018 Universidad Nacional de Córdoba. The Reforma font software is licensed under the Creative Commons BY-ND 4.0.
This full license is available at: https://creativecommons.org/licenses/by-nd/4.0/

Reforma. A versatile type system

Autonomía

COGOBIERNO

Libertad de cátedra

EXTENSIÓN

Investigación

Inclusión

© 2015-2018 Universidad Nacional de Córdoba. The Reforma font software is licensed under the Creative Commons BY-ND 4.0.
This full license is available at: https://creativecommons.org/licenses/by-nd/4.0/

CLASSICA PROPORTIO

ABCDEFGHIJKLMN OPQRSTUVWXYZ

In order to convey a history of four centuries, the design needed to evoke qualities such as dignity, sobriety, authority. We worked hard in the interpretation of classic Roman letterforms though with a sense of delicate drawing and a feel of true friendliness.

© 2015-2018 Universidad Nacional de Córdoba. The Reforma font software is licensed under the Creative Commons BY-ND 4.0.
This full license is available at: https://creativecommons.org/licenses/by-nd/4.0/

Reforma. *Typographic styles & details*

1918

A B C D E F G H I J K L M N O P Q R S T U V W X Y Z

A B C D E F G H I J K L M N O P Q R S T U V W X Y Z

A B C D E F G H I J K L M N O P Q R S T U V W X Y Z

1969

A B C D E F G H I J K L M N O P Q R S T U V W X Y Z

A B C D E F G H I J K L M N O P Q R S T U V W X Y Z

A B C D E F G H I J K L M N O P Q R S T U V W X Y Z

2018

A B C D E F G H I J K L M N O P Q R S T U V W X Y Z

A B C D E F G H I J K L M N O P Q R S T U V W X Y Z

A B C D E F G H I J K L M N O P Q R S T U V W X Y Z

© 2015-2018 Universidad Nacional de Córdoba. The Reforma font software is licensed under the Creative Commons BY-ND 4.0.
This full license is available at: https://creativecommons.org/licenses/by-nd/4.0/

Reforma. *Typographic styles & details*

1918

A B C D E F G H I J K L M N O P Q R S T U V W X Y Z

A B C D E F G H I J K L M N O P Q R S T U V W X Y Z

A B C D E F G H I J K L M N O P Q R S T U V W X Y Z

1969

A B C D E F G H I J K L M N O P Q R S T U V W X Y Z

A B C D E F G H I J K L M N O P Q R S T U V W X Y Z

A B C D E F G H I J K L M N O P Q R S T U V W X Y Z

2018

A B C D E F G H I J K L M N O P Q R S T U V W X Y Z

A B C D E F G H I J K L M N O P Q R S T U V W X Y Z

A B C D E F G H I J K L M N O P Q R S T U V W X Y Z

© 2015-2018 Universidad Nacional de Córdoba. The Reforma font software is licensed under the Creative Commons BY-ND 4.0.
This full license is available at: https://creativecommons.org/licenses/by-nd/4.0/

Reforma. *Typographic styles & details*

1918

a b c d e f g h i j k l m n o p q r s t u v w x y z

a b c d e f g h i j k l m n o p q r s t u v w x y z

a b c d e f g h i j k l m n o p q r s t u v w x y z

1969

a b c d e f g h i j k l m n o p q r s t u v w x y z

a b c d e f g h i j k l m n o p q r s t u v w x y z

a b c d e f g h i j k l m n o p q r s t u v w x y z

2018

a b c d e f g h i j k l m n o p q r s t u v w x y z

a b c d e f g h i j k l m n o p q r s t u v w x y z

a b c d e f g h i j k l m n o p q r s t u v w x y z

© 2015-2018 Universidad Nacional de Córdoba. The Reforma font software is licensed under the Creative Commons BY-ND 4.0.
This full license is available at: https://creativecommons.org/licenses/by-nd/4.0/

Reforma. *Typographic styles & details*

1918

a b c d e f g h i j k l m n o p q r s t u v w x y z

a b c d e f g h i j k l m n o p q r s t u v w x y z

a b c d e f g h i j k l m n o p q r s t u v w x y z

1969

a b c d e f g h i j k l m n o p q r s t u v w x y z

a b c d e f g h i j k l m n o p q r s t u v w x y z

a b c d e f g h i j k l m n o p q r s t u v w x y z

2018

a b c d e f g h i j k l m n o p q r s t u v w x y z

a b c d e f g h i j k l m n o p q r s t u v w x y z

a b c d e f g h i j k l m n o p q r s t u v w x y z

© 2015-2018 Universidad Nacional de Córdoba. The Reforma font software is licensed under the Creative Commons BY-ND 4.0.
This full license is available at: https://creativecommons.org/licenses/by-nd/4.0/

Reforma. *Typographic styles & details*

1918 ligatures

æ œ ff fi fj fl ffi ffl & æ œ ct st tt ff fi fj fl ffi ffl &

æ œ ff fi fj fl ffi ffl & æ œ ct st tt ff fi fj fl ffi ffl &

æ œ ff fi fj fl ffi ffl & æ œ ct st tt ff fi fj fl ffi ffl &

1969 ligatures

æ œ ff fi fj fl ffi ffl & æ œ ct st tt ff fi fj fl ffi ffl &

æ œ ff fi fj fl ffi ffl & æ œ ct st tt ff fi fj fl ffi ffl &

æ œ ff fi fj fl ffi ffl & æ œ ct st tt ff fi fj fl ffi ffl &

2018 ligatures

æ œ ff fi fj fl ffi ffl & æ œ ct st tt ff fi fj fl ffi ffl &

æ œ ff fi fj fl ffi ffl & æ œ ct st tt ff fi fj fl ffi ffl &

æ œ ff fi fj fl ffi ffl & æ œ ct st tt ff fi fj fl ffi ffl &

© 2015-2018 Universidad Nacional de Córdoba. The Reforma font software is licensed under the Creative Commons BY-ND 4.0.
This full license is available at: https://creativecommons.org/licenses/by-nd/4.0/

Reforma. *Typographic styles & details*

1918 Blanca

Type is, of all the design tools, the most ubiquitous and the most invisible. It is the most important visual element for the construction of meaning and it is intrinsically linked to written language. Since its purpose is the construction of messages within the most variable situations and supports, the typographic palette of tones and flavors which we can paint from must be equally infinite. *It is therefore essential to know the variety, to distinguish between the various species, colors, and intensities so that their use is not only correct but also could stimulate the reader.*

1918 Gris

Type is, of all the design tools, the most ubiquitous and the most invisible. It is the most important visual element for the construction of meaning and it is intrinsically linked to written language. Since its purpose is the construction of messages within the most variable situations and supports, the typographic palette of tones and flavors which we can paint from must be equally infinite. *It is therefore essential to know the variety, to distinguish between the various species, colors, and intensities so that their use is not only correct but also could stimulate the reader.*

1918 Negra

Type is, of all the design tools, the most ubiquitous and the most invisible. It is the most important visual element for the construction of meaning and it is intrinsically linked to written language. Since its purpose is the construction of messages within the most variable situations and supports, the typographic palette of tones and flavors which we can paint from must be equally infinite. *It is therefore essential to know the variety, to distinguish between the various species, colors, and intensities so that their use is not only correct but also could stimulate the reader.*

1969 Blanca

Type is, of all the design tools, the most ubiquitous and the most invisible. It is the most important visual element for the construction of meaning and it is intrinsically linked to written language. Since its purpose is the construction of messages within the most variable situations and supports, the typographic palette of tones and flavors which we can paint from must be equally infinite. *It is therefore essential to know the variety, to distinguish between the various species, colors, and intensities so that their use is not only correct but also could stimulate the reader.*

1969 Gris

Type is, of all the design tools, the most ubiquitous and the most invisible. It is the most important visual element for the construction of meaning and it is intrinsically linked to written language. Since its purpose is the construction of messages within the most variable situations and supports, the typographic palette of tones and flavors which we can paint from must be equally infinite. *It is therefore essential to know the variety, to distinguish between the various species, colors, and intensities so that their use is not only correct but also could stimulate the reader.*

1969 Negra

Type is, of all the design tools, the most ubiquitous and the most invisible. It is the most important visual element for the construction of meaning and it is intrinsically linked to written language. Since its purpose is the construction of messages within the most variable situations and supports, the typographic palette of tones and flavors which we can paint from must be equally infinite. *It is therefore essential to know the variety, to distinguish between the various species, colors, and intensities so that their use is not only correct but also could stimulate the reader.*

2018 Blanca

Type is, of all the design tools, the most ubiquitous and the most invisible. It is the most important visual element for the construction of meaning and it is intrinsically linked to written language. Since its purpose is the construction of messages within the most variable situations and supports, the typographic palette of tones and flavors which we can paint from must be equally infinite. *It is therefore essential to know the variety, to distinguish between the various species, colors, and intensities so that their use is not only correct but also could stimulate the reader.*

2018 Gris

Type is, of all the design tools, the most ubiquitous and the most invisible. It is the most important visual element for the construction of meaning and it is intrinsically linked to written language. Since its purpose is the construction of messages within the most variable situations and supports, the typographic palette of tones and flavors which we can paint from must be equally infinite. *It is therefore essential to know the variety, to distinguish between the various species, colors, and intensities so that their use is not only correct but also could stimulate the reader.*

2018 Negra

Type is, of all the design tools, the most ubiquitous and the most invisible. It is the most important visual element for the construction of meaning and it is intrinsically linked to written language. Since its purpose is the construction of messages within the most variable situations and supports, the typographic palette of tones and flavors which we can paint from must be equally infinite. *It is therefore essential to know the variety, to distinguish between the various species, colors, and intensities so that their use is not only correct but also could stimulate the reader.*

© 2015-2018 Universidad Nacional de Córdoba. The Reforma font software is licensed under the Creative Commons BY-ND 4.0.
This full license is available at: https://creativecommons.org/licenses/by-nd/4.0/

1918 Alternate Caps

J J K K Q Q R R T T

1969 Alternate Caps

J J K K Q Q R R T T

2018 Alternate Caps

J J K K Q Q R R T T

© 2015-2018 Universidad Nacional de Córdoba. The Reforma font software is licensed under the Creative Commons BY-ND 4.0.
This full license is available at: https://creativecommons.org/licenses/by-nd/4.0/

1918 Alternate Caps

J J K K Q Q Q Q R R T T Y Y

1969 Alternate Caps

J J K K Q Q Q Q R R T T Y Y

2018 Alternate Caps

J J K K Q Q Q Q R R T T Y Y

© 2015-2018 Universidad Nacional de Córdoba. The Reforma font software is licensed under the Creative Commons BY-ND 4.0.
This full license is available at: https://creativecommons.org/licenses/by-nd/4.0/

1969 Capitals Ligatures

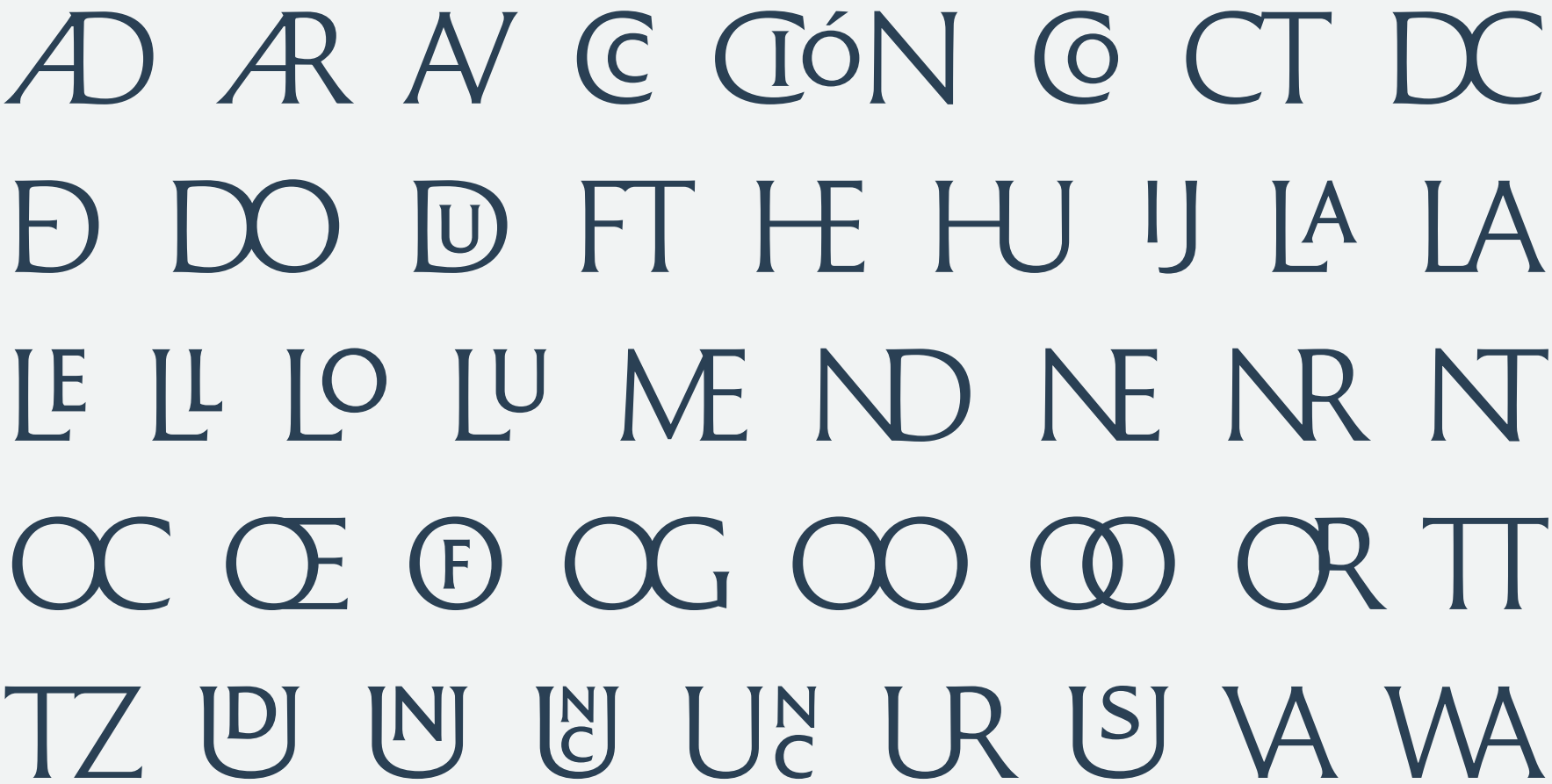

© 2015-2018 Universidad Nacional de Córdoba. The Reforma font software is licensed under the Creative Commons BY-ND 4.0.
This full license is available at: https://creativecommons.org/licenses/by-nd/4.0/

Reforma. *Typographic styles & details*

1918 Blanca

Æ Æ Æ Ⓒ CIóN Ⓒ CT DC
Ð DO Ⓓ FT HE HU IJ LA LA
LE LL LO LU ME ND NE NR NT
OC Œ Ⓕ OG OO Ⓞ OR TT
TZ Ⓓ Ⓝ Ⓒ UC UR Ⓢ VA WA

1918 Gris

Æ Æ Æ Ⓒ CIóN Ⓒ CT DC
Ð DO Ⓓ FT HE HU IJ LA LA
LE LL LO LU ME ND NE NR NT
OC Œ Ⓕ OG OO Ⓞ OR TT
TZ Ⓓ Ⓝ Ⓒ UC UR Ⓢ VA WA

1918 Negra

Æ Æ Æ Ⓒ CIóN Ⓒ CT DC
Ð DO Ⓓ FT HE HU IJ LA LA
LE LL LO LU ME ND NE NR NT
OC Œ Ⓕ OG OO Ⓞ OR TT
TZ Ⓓ Ⓝ Ⓒ UC UR Ⓢ VA WA

1969 Blanca

Æ Æ Æ Ⓒ CIóN Ⓒ CT DC
Ð DO Ⓓ FT HE HU IJ LA LA
LE LL LO LU ME ND NE NR NT
OC Œ Ⓕ OG OO Ⓞ OR TT
TZ Ⓓ Ⓝ Ⓒ UC UR Ⓢ VA WA

1969 Gris

Æ Æ Æ Ⓒ CIóN Ⓒ CT DC
Ð DO Ⓓ FT HE HU IJ LA LA
LE LL LO LU ME ND NE NR NT
OC Œ Ⓕ OG OO Ⓞ OR TT
TZ Ⓓ Ⓝ Ⓒ UC UR Ⓢ VA WA

1969 Negra

Æ Æ Æ Ⓒ CIóN Ⓒ CT DC
Ð DO Ⓓ FT HE HU IJ LA LA
LE LL LO LU ME ND NE NR NT
OC Œ Ⓕ OG OO Ⓞ OR TT
TZ Ⓓ Ⓝ Ⓒ UC UR Ⓢ VA WA

2018 Blanca

Æ Æ Æ Ⓒ CIóN Ⓒ CT DC
Ð DO Ⓓ FT HE HU IJ LA LA
LE LL LO LU ME ND NE NR NT
OC Œ Ⓕ OG OO Ⓞ OR TT
TZ Ⓓ Ⓝ Ⓒ UC UR Ⓢ VA WA

2018 Gris

Æ Æ Æ Ⓒ CIóN Ⓒ CT DC
Ð DO Ⓓ FT HE HU IJ LA LA
LE LL LO LU ME ND NE NR NT
OC Œ Ⓕ OG OO Ⓞ OR TT
TZ Ⓓ Ⓝ Ⓒ UC UR Ⓢ VA WA

2018 Negra

Æ Æ Æ Ⓒ CIóN Ⓒ CT DC
Ð DO Ⓓ FT HE HU IJ LA LA
LE LL LO LU ME ND NE NR NT
OC Œ Ⓕ OG OO Ⓞ OR TT
TZ Ⓓ Ⓝ Ⓒ UC UR Ⓢ VA WA

© 2015-2018 Universidad Nacional de Córdoba. The Reforma font software is licensed under the Creative Commons BY-ND 4.0.
This full license is available at: https://creativecommons.org/licenses/by-nd/4.0/

2018 UltraNegra

A B C D E F G H I J J
K K L M N O P Q R R
S T U V W X Y Z

2018 UltraNegra Itálica

A B C D E F G H I J J
K K L M N O P Q R R
S T U V W X Y Z

© 2015-2018 Universidad Nacional de Córdoba. The Reforma font software is licensed under the Creative Commons BY-ND 4.0.
This full license is available at: https://creativecommons.org/licenses/by-nd/4.0/

2018 UltraNegra

a b c d e f g h i j k l m n
o p q r s s t u v w x y z
æ œ ff fi fj fl ffi ffl &

2018 UltraNegra Itálica

a b c d e f g g h i j k l m n
o p q r s s t u v w x y z
æ œ ff fi fj fl ffi ffl &

© 2015-2018 Universidad Nacional de Córdoba. The Reforma font software is licensed under the Creative Commons BY-ND 4.0.
This full license is available at: https://creativecommons.org/licenses/by-nd/4.0/

2018 UltraNegra Caps Ligatures

ÆD ÆE ÆR AV C© C© CT DC ÐE DO
HE HU IJ LA LE LI LL LO LU ME
ND NE NR NT OC ŒE ©F OG OO
OR TT UD UN UC UR US VA WA

2018 UltraNegra Itálica Caps Ligatures

ÆD ÆE ÆR AV C© C© CT DC ÐE DO
HE HU IJ LA LE LI LL LO LU ME
ND NE NR NT OC ŒE ©F OG OO
OR TT UD UN UC UR US VA WA

© 2015-2018 Universidad Nacional de Córdoba. The Reforma font software is licensed under the Creative Commons BY-ND 4.0.
This full license is available at: https://creativecommons.org/licenses/by-nd/4.0/

1918 oldstyle figures

0123456789

1969 oldstyle figures

0123456789

2018 oldstyle figures

0123456789

© 2015-2018 Universidad Nacional de Córdoba. The Reforma font software is licensed under the Creative Commons BY-ND 4.0.
This full license is available at: https://creativecommons.org/licenses/by-nd/4.0/

Reforma. *Typographic styles & details*

Complete figures

style + weight
- oldstyle
- lining
- oldstyle tabular
- lining tabular

1918 Blanca	1918 Blanca Itálica	1918 Gris	1918 Gris Itálica	1918 Negra	1918 Negra Itálica
0123456789	0123456789	0123456789	0123456789	0123456789	0123456789
0123456789	0123456789	0123456789	0123456789	0123456789	0123456789
0123456789	0123456789	0123456789	0123456789	0123456789	0123456789
0123456789	0123456789	0123456789	0123456789	0123456789	0123456789

1969 Blanca	1969 Blanca Itálica	1969 Gris	1969 Gris Itálica	1969 Negra	1969 Negra Itálica
0123456789	0123456789	0123456789	0123456789	0123456789	0123456789
0123456789	0123456789	0123456789	0123456789	0123456789	0123456789
0123456789	0123456789	0123456789	0123456789	0123456789	0123456789
0123456789	0123456789	0123456789	0123456789	0123456789	0123456789

2018 Blanca	2018 Blanca Itálica	2018 Gris	2018 Gris Itálica	2018 Negra	2018 Negra Itálica
0123456789	0123456789	0123456789	0123456789	0123456789	0123456789
0123456789	0123456789	0123456789	0123456789	0123456789	0123456789
0123456789	0123456789	0123456789	0123456789	0123456789	0123456789
0123456789	0123456789	0123456789	0123456789	0123456789	0123456789

© 2015-2018 Universidad Nacional de Córdoba. The Reforma font software is licensed under the Creative Commons BY-ND 4.0.
This full license is available at: https://creativecommons.org/licenses/by-nd/4.0/

2018 UltraNegra [regular figures]

0123456789

2018 UltraNegra [alternative 'fancy' figures]

0123456789

2018 UltraNegra

0123456789
0123456789
0123456789

2018 UltraNegra Itálica

0123456789
0123456789
0123456789

© 2015-2018 Universidad Nacional de Córdoba. The Reforma font software is licensed under the Creative Commons BY-ND 4.0.
This full license is available at: https://creativecommons.org/licenses/by-nd/4.0/

The Reforma typeface is available for free download at these websites:

unc.edu.ar/comunicacion/identidad-reforma

reforma.pampatype.com

The Reforma typeface was designed by Alejandro Lo Celso in Río Ceballos, Córdoba, Argentina, and postproduced by Guido Ferreyra. The project was entirely developed by the PampaType foundry, from 2015 to 2018, in conversation with Sergio Cuenca and Juan Pablo Bellini, graphic designers at the UNC. We would like to express our gratitude to Gustavo Mathieu & Agustín Massanet for their support, as well as to all the people who, in one way or another, were involved in *the project. Thank you all.*

Córdoba, Argentina,

March 2018.

UNC

pampatype

Original typefaces for bold designers. Since 2001.