Single Molecule Optimization Comparison
SAGE (OpenFF 2.3.0) vs aceff-2.0

single_molecule

SMILES: CC#CC(=O)N1CC(=CC2(C1)CC2)c3c(cc(c4c3c(c([nH]4)C)C#N)C(=O)N)F

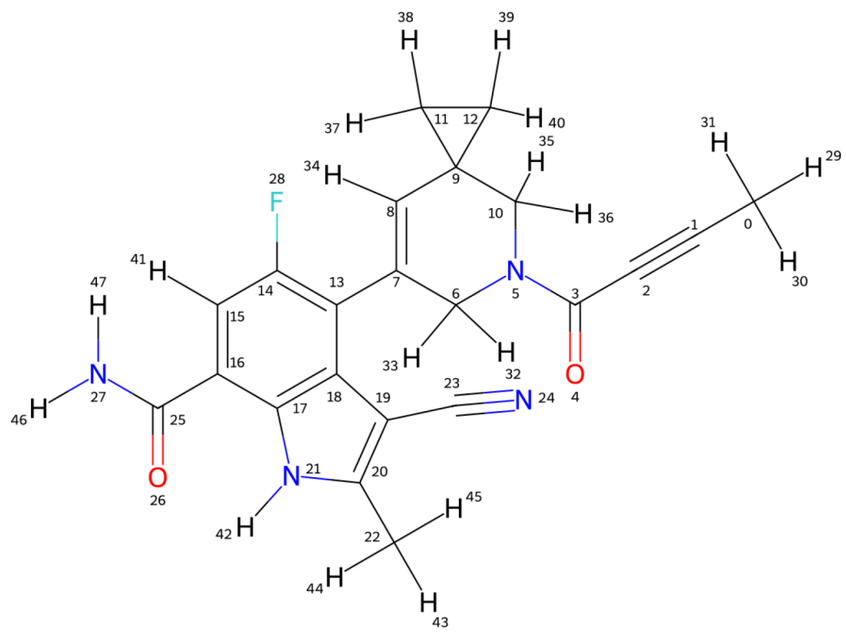

Molecule: single_molecule, num_conformers: 1

ANGLE DIFFERENCES OF > threshold

| Angle | sage (°) | aceff-2.0 (°) | Difference (°) |
|---|---|---|---|
| (1, 2, 3) | 179.82 ± 0.00 | 174.35 ± 0.00 | 5.47 ± 0.00 |
| (16, 25, 27) | 123.37 ± 0.00 | 117.51 ± 0.00 | 5.85 ± 0.00 |
| (6, 5, 10) | 117.27 ± 0.00 | 112.19 ± 0.00 | 5.07 ± 0.00 |
| (2, 3, 4) | 116.43 ± 0.00 | 122.26 ± 0.00 | 5.82 ± 0.00 |
| (2, 3, 5) | 122.76 ± 0.00 | 115.00 ± 0.00 | 7.76 ± 0.00 |
| (26, 25, 27) | 113.37 ± 0.00 | 121.50 ± 0.00 | 8.13 ± 0.00 |

TORSION DIFFERENCES OF > threshold

| Torsion | sage (°) | aceff-2.0 (°) | Difference (°) |
|---|---|---|---|
| (2, 1, 0, 29) | -17.40 ± 0.00 | 158.06 ± 0.00 | 175.46 ± 0.00 |
| (2, 1, 0, 30) | 102.47 ± 0.00 | -80.92 ± 0.00 | -176.61 ± 0.00 |
| (2, 1, 0, 31) | -137.45 ± 0.00 | 37.32 ± 0.00 | 174.77 ± 0.00 |
| (3, 5, 10, 35) | -91.25 ± 0.00 | -152.60 ± 0.00 | 61.35 ± 0.00 |
| (3, 5, 10, 36) | 26.12 ± 0.00 | -33.67 ± 0.00 | 59.78 ± 0.00 |
| (3, 5, 10, 9) | 147.28 ± 0.00 | 88.36 ± 0.00 | 58.92 ± 0.00 |
| (3, 5, 6, 7) | -159.94 ± 0.00 | -97.98 ± 0.00 | 61.96 ± 0.00 |
| (0, 1, 2, 3) | 53.02 ± 0.00 | -29.54 ± 0.00 | 82.56 ± 0.00 |
| (3, 5, 6, 32) | 77.40 ± 0.00 | 142.93 ± 0.00 | 65.52 ± 0.00 |
| (3, 5, 6, 33) | -39.86 ± 0.00 | 25.74 ± 0.00 | 65.60 ± 0.00 |