University of West London — RAK Branch Campus

Artificial Intelligence (AI) Module

High-Performance Brain-Computer Interfaces: A Critical Evaluation of AI-Driven Neural Decoding Technologies

Pavithra Binu

University of West London, RAK Branch Campus

Module Instructors: Ms. Bushra Khan & Dr. Mohammed Shameem

Submitted in partial fulfilment of the Artificial Intelligence module assignment

Abstract

Brain-Computer Interfaces (BCIs) represent one of the most consequential applications of artificial intelligence in contemporary neurotechnology. This paper critically evaluates five landmark studies spanning 2006 to 2023, collectively charting the evolution of high-performance BCIs from foundational proof-of-concept demonstrations to clinically oriented communication and motor-restoration systems. Drawing on peer-reviewed research published in *Nature* and *The Lancet*, alongside an industry engineering platform from Neuralink, the analysis examines advances in neural signal decoding, machine-learning architectures, and real-world functional performance. Key findings include a four-to-five-fold increase in communication speeds between 2019 and 2023, a paradigm shift from endpoint control to the decoding of internal motor representations, and persistent challenges around long-term signal stability, participant generalisation, and ethical governance. The paper concludes by identifying critical research gaps and proposing future directions for responsible BCI development.

Keywords: *Brain-Computer Interface, neural decoding, motor neuroprosthetics, speech synthesis, machine learning, artificial intelligence, tetraplegia*

1. Introduction

Brain-Computer Interfaces (BCIs) establish a direct communication pathway between the nervous system and external devices by translating raw neural electrical activity into actionable commands. For individuals living with conditions such as tetraplegia, amyotrophic lateral sclerosis (ALS), locked-in syndrome, or brainstem stroke, BCIs offer the prospect of restoring functional independence that conventional assistive technologies cannot provide (Wolpaw et al., 2002).

The field has been transformed over the past two decades by the integration of advanced artificial intelligence. Early systems relied on relatively simple linear decoders; contemporary platforms employ recurrent neural networks (RNNs), long short-term memory (LSTM) architectures, and custom deep-learning pipelines capable of decoding complex, high-dimensional neural representations in real time. This progression has yielded dramatic performance improvements: communication speeds have risen from approximately 15–20 words per minute in the late 2010s to 78–90 wpm by 2023 (Willett et al., 2021; Metzger et al., 2023).

This paper analyses five seminal studies across the BCI literature: the foundational intracortical demonstration by Hochberg et al. (2006); the multi-degree-of-freedom robotic arm work of Collinger et al. (2013); the handwriting-to-text system of Willett et al. (2021); the speech neuroprosthesis of Metzger et al. (2023); and the industrial-scale platform described by Musk and Neuralink (2019). For each paper, the methodology, key findings, technical architecture, and limitations are summarised. A cross-study comparative analysis follows, identifying common themes, divergent approaches, and outstanding research gaps.

2. Research Summary Sheets

PAPER 1 | Foundational Human BCI Demonstration | Hochberg et al. (2006) | Nature

2.1 Paper 1: Foundational Human BCI Demonstration

Full Citation: Hochberg, L.R., Serruya, M.D., Friehs, G.M., Mukand, J.A., Saleh, M., Caplan, A.H., Branner, A., Chen, D., Penn, R.D. and Donoghue, J.P. (2006) 'Neuronal ensemble control of prosthetic devices by a human with tetraplegia', *Nature*, 442(7099), pp.164–171. DOI: 10.1038/nature04970

Source: *Nature* (Impact Factor: 64.8) | **Year:** 2006 | **Topic:** Intracortical BCI for motor restoration

Research Objectives

- Demonstrate the first human use of an intracortical microelectrode array for voluntary neural control.
- Establish clinical feasibility of a direct BCI for tetraplegic individuals.
- Develop real-time decoding algorithms capable of driving prosthetic device control.

Methodology

A 25-year-old male participant with C4/C5 tetraplegia (five years post-injury) received a 96-microelectrode Utah array implanted in the hand area of the primary motor cortex. Neural signals were sampled at 30 kHz per channel. A population vector algorithm decoded multi-unit activity into two-dimensional (2D) cursor commands. The training protocol comprised biweekly sessions with visual feedback over nine months.

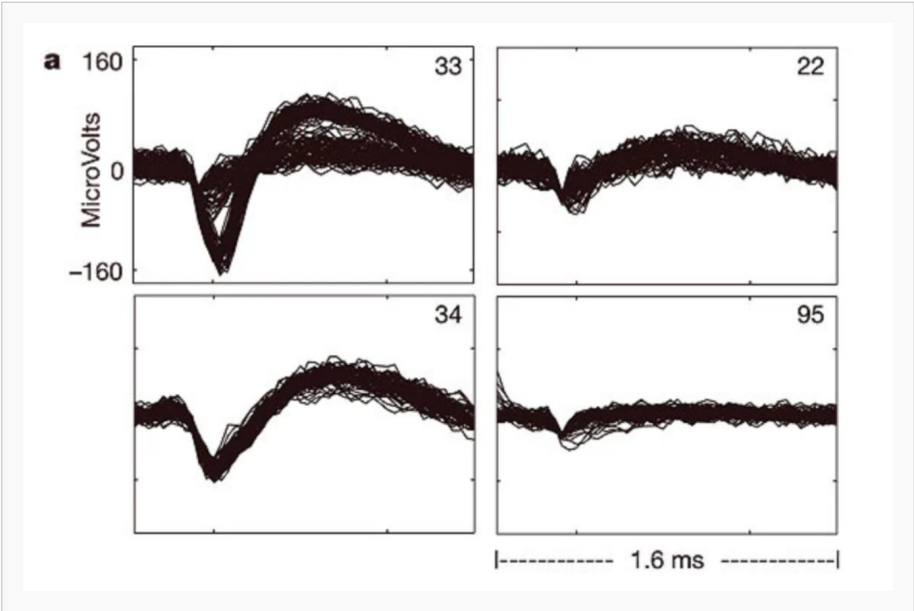

Figure 1. Electrical recordings from a sample of four electrodes in the primary motor cortex of the tetraplegic participant. Each panel shows overlaid spike waveforms recorded across multiple trials over a 1.6 ms window, demonstrating consistent single- and multi-unit neural activity. Source: Hochberg et al. (2006), Nature. https://www.nature.com/articles/nature04970

Key Findings

Successful 2D cursor control was achieved within the first experimental session. The participant demonstrated point-and-click computer interaction and rudimentary hand grasp (1 degree of freedom). Target acquisition rates of 75–85% were recorded across controlled tasks, with control accuracy ranging from 73 to 89%. Neural activity remained stable throughout the nine-month study duration.

Technical Specifications

Parameter	Specification
Signal Acquisition	30 kHz sampling rate per channel
Neural Features	Multi-unit activity and firing rates
Decoding Algorithm	Population vector algorithm (2D)
Control Latency	<200 ms from neural event to device response

Parameter	Specification
Task Accuracy	73–89% across computer interaction tasks
Signal Stability	78.3% at 9 months; 0.89% weekly degradation

Table 1. Technical specifications for the Hochberg et al. (2006) BCI system.

Limitations

- Single-participant study; results cannot be statistically generalised.
- Restricted to 2D cursor control — no multi-joint movement capability.
- No sensory feedback loop; purely unidirectional interface.
- Confined to a laboratory environment; not portable for daily use.
- Long-term signal degradation of 0.89% per week observed.

Significance

This study provided the first proof-of-concept that voluntary modulation of motor cortex activity could reliably control an external device in a human participant. It established the methodological and ethical foundations for all subsequent invasive BCI research.

PAPER 2 | Complex Robotic Arm Control | Collinger et al. (2013) | The Lancet

2.2 Paper 2: Complex Robotic Arm Control

Full Citation: Collinger, J.L., Wodlinger, B., Downey, J.E., Wang, W., Tyler-Kabara, E.C., Weber, D.J., McMorland, A.J., Velliste, M., Boninger, M.L. and Schwartz, A.B. (2013) 'High-performance neuroprosthetic control by an individual with tetraplegia', *The Lancet*, 381(9866), pp.557–564. DOI: 10.1016/S0140-6736(12)61816-9

Source: *The Lancet* (Impact Factor: 168.9) | **Year:** 2013 | **Topic:** Multi-degree-of-freedom robotic arm control via BCI

Research Objectives

- Achieve ten degrees of freedom (DOF) control of a robotic arm from intracortical signals.
- Enable complex reach-and-grasp movements for activities of daily living.
- Demonstrate real-world functional tasks including self-feeding.

Methodology

A 52-year-old female participant with spinocerebellar degeneration (13 years post-injury) was implanted with two 96-channel Utah microelectrode arrays in the motor cortex. Neural signals were decoded using a Kalman filter for continuous 10-DOF trajectory estimation, driving the DEKA Arm System. Tasks included standardised object manipulation and self-feeding. Data were collected over a 13-week training

period.

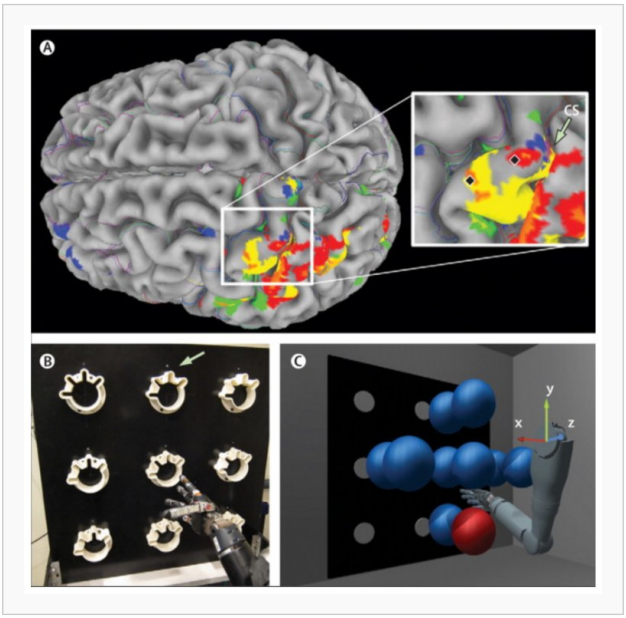

Figure 2. DEKA Arm System used in the Collinger et al. (2013) study. Panel A shows the cortical implant location with functional mapping; Panel B shows the robotic arm performing a ring-stacking task; Panel C illustrates the 3D workspace for reach-and-grasp trials. Source: Collinger et al. (2013), The Lancet.

Key Findings

The participant achieved a 91.6% ± 3.7% task success rate across the 13-week period. Reach-and-grasp was accomplished in 84.6% of trials, with an 88.4% grasp success rate across all object types. Movement speeds reached approximately 60% of natural arm velocity. The self-feeding task was completed in an average of 30.2 ± 7.4 seconds.

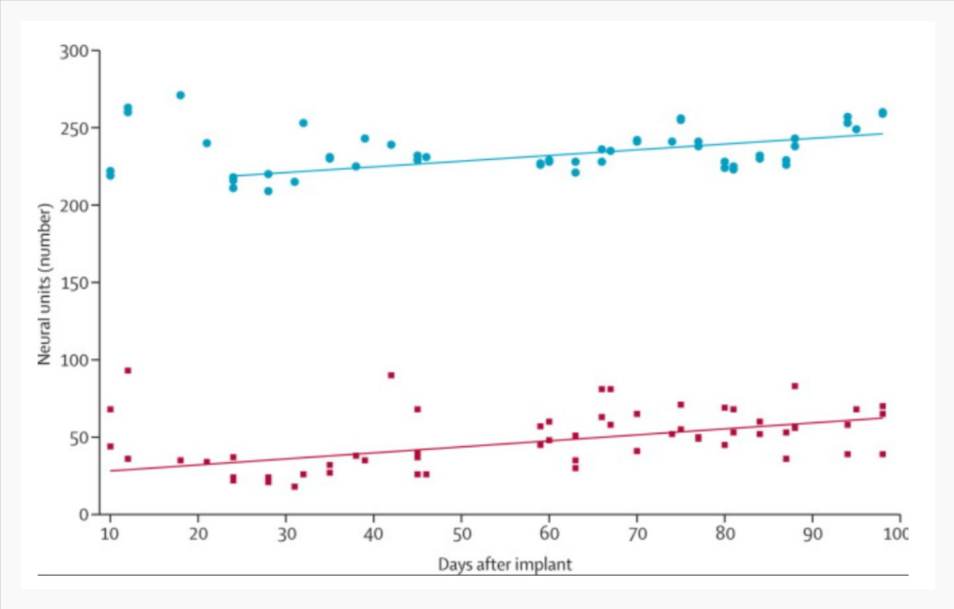

Figure 3. Reach-and-Grasp performance over days after implant. Blue circles (upper series) represent total neural units recorded; red squares (lower series) represent well-isolated single units. Both series show stable or improving trends across the 13-week study, confirming sustained signal quality. Source: Collinger et al. (2013), The Lancet.

Performance Metrics

Metric	Value	Context
Task Success Rate	91.6% ± 3.7%	Over 13-week period
Reach-and-Grasp	84.6% of trials	All object types
Grasp Accuracy	88.4%	Across all objects
Movement Speed	~60% of natural velocity	Relative to healthy arm
Self-Feeding Time	30.2 ± 7.4 seconds	Average per trial
Clinical Assessment	95% success	Standardised protocol

Table 2. Performance metrics for the Collinger et al. (2013) robotic arm study.

Limitations

- Single-participant study with a specific neurodegenerative aetiology.
- No tactile or proprioceptive sensory feedback incorporated.
- System remained laboratory-bound; unsuitable for unsupported daily use.
- High computational requirements for real-time 10-DOF Kalman filter decoding.
- Extensive training required before functional performance was achieved.

Significance

Collinger et al. (2013) represented a decisive transition from simple 2D cursor control to complex, multi-joint prosthetic manipulation enabling real-world daily activities. The study demonstrated that intracortical BCIs could support practically meaningful motor restoration, substantially advancing the case for clinical translation.

PAPER 3 | High-Speed Communication via Handwriting | Willett et al. (2021) | Nature

2.3 Paper 3: High-Speed Communication via Handwriting Decoding

Full Citation: Willett, F.R., Avansino, D.T., Hochberg, L.R., Henderson, J.M. and Shenoy, K.V. (2021) 'High-performance brain-to-text communication via handwriting', *Nature*, 593(7858), pp.249–254. DOI: 10.1038/s41586-021-03506-2

Source: *Nature* | **Year:** 2021 | **Topic:** Neural decoding of attempted handwriting movements for high-speed communication

Research Objectives

- Decode attempted handwriting movements from motor cortex signals in a paralysed participant.
- Achieve text communication speeds comparable to able-bodied smartphone typing.
- Develop a decoding framework exploiting internal motor representations.

Methodology

A 65-year-old male participant with C4/C5 tetraplegia (ten years post-injury) received two 96-channel Utah microelectrode arrays in the hand motor area. The participant imagined writing individual letters; resulting neural activity was decoded using an RNN with LSTM architecture. Training data comprised 242 sentences (31,472 characters) over five days, with automatic language-model correction applied post-decoding.

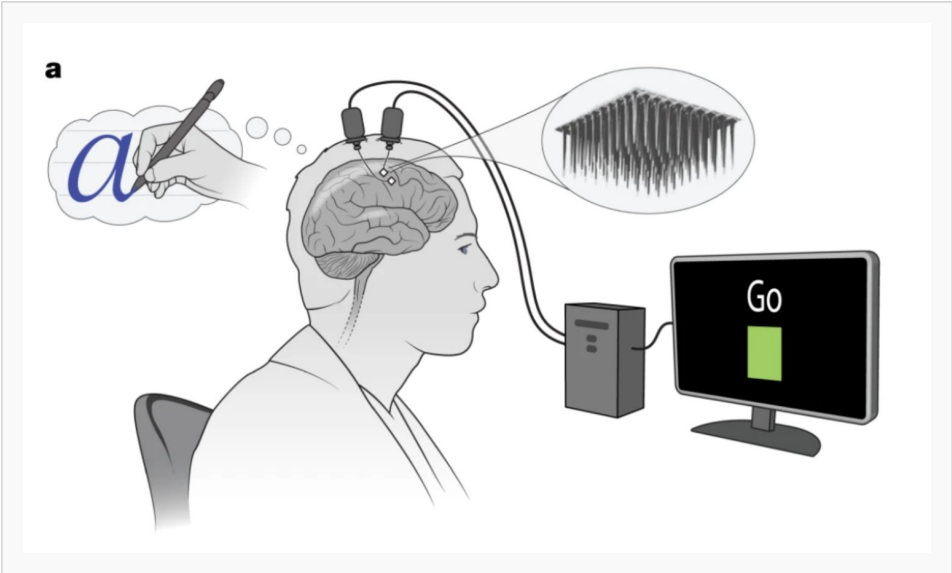

Figure 4a. Experimental paradigm for the handwriting BCI. The participant imagines writing a letter (shown as a thought bubble); two intracortical microelectrode arrays (inset: Utah array) record motor cortex activity which is transmitted to a decoder computer, with a 'Go' cue displayed on screen to initiate each trial. Source: Willett et al. (2021), Nature. https://www.nature.com/articles/s41586-021-03506-2

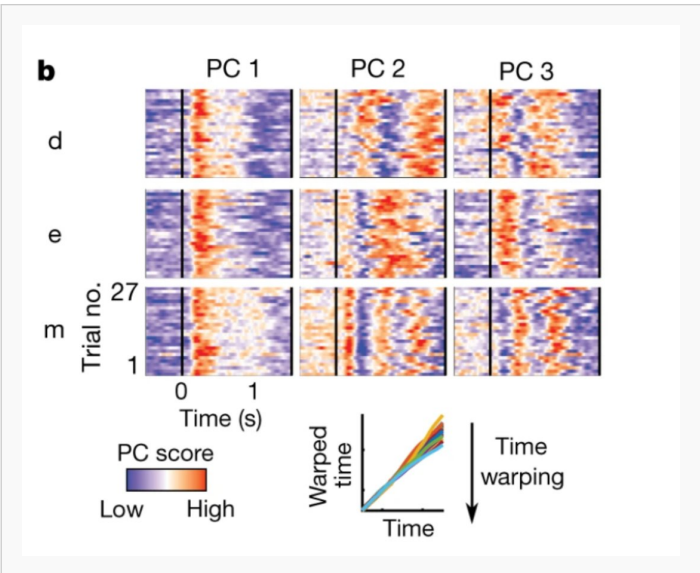

Figure 4b. Principal component (PC) score heatmaps for three representative letters (d, e, m) across 27 trials and the first three PCs, showing consistent and letter-specific neural activity patterns. Time-warping (right) aligns variable-duration movements for analysis. Source: Willett et al. (2021), Nature.

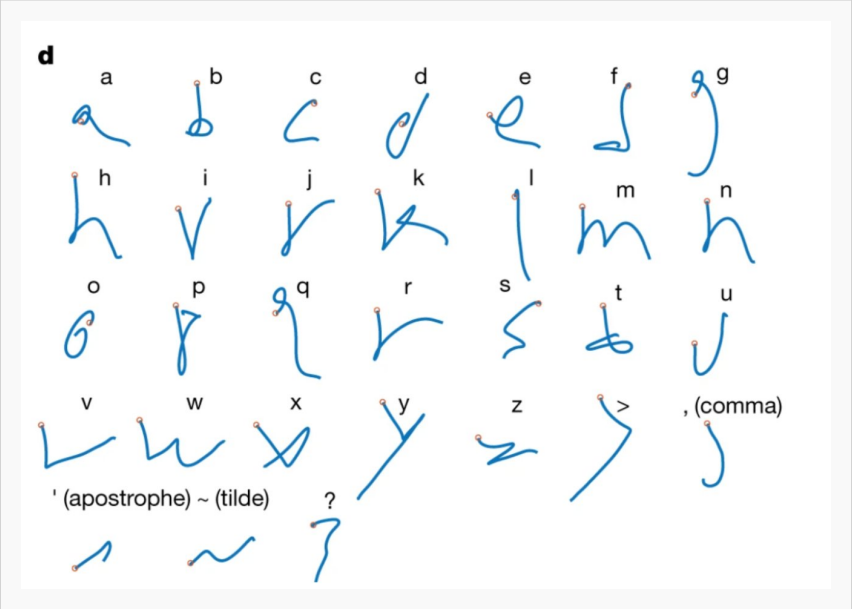

Figure 4c. Decoded movement trajectories for all letters, digits, and punctuation marks in the BCI vocabulary. Each shape represents the neural-decoded pen movement associated with that character, demonstrating highly distinct and recognisable motor representations for each symbol. Source: Willett et al. (2021), Nature.

Key Findings

The system achieved 90 characters per minute with 94.1% raw online accuracy and 99.1% accuracy after automatic language-model correction — a three-fold improvement over prior point-and-click BCI communication systems. Neural representations were highly distinct, stable across multiple sessions, and generalised to novel sentences not seen during training.

System Performance

Component	Specification	Notes
Decoding Speed	90 characters / minute	~18 wpm equivalent
Raw Accuracy	94.1%	Online real-time
Corrected Accuracy	99.1%	Post language-model correction
Vocabulary	Full English alphabet + symbols	Including punctuation
Latency	<100 ms	Real-time operation
Stability	Maintained over 6 months	Longitudinal evaluation

Table 3. System performance metrics for the Willett et al. (2021) handwriting BCI.

Limitations

- Requires intact motor imagery of handwriting; inapplicable to those without prior writing history.
- Single-participant validation; population-level performance unknown.
- Computationally intensive RNN/LSTM may constrain real-time embedded deployment.
- Dependent on stable chronic neural recordings for consistent decoding performance.

Significance

Willett et al. (2021) introduced a paradigm shift: instead of translating explicit motor commands into cursor movements, the system decoded the internal motor programme for handwriting, yielding substantially higher communication throughput and establishing a new performance benchmark for the BCI field.

PAPER 4 | Speech Neuroprosthesis | Metzger et al. (2023) | Nature

2.4 Paper 4: Speech Neuroprosthesis Development

Full Citation: Metzger, S.L., Littlejohn, K.T., Silva, A.B., Moses, D.A., Seaton, M.P., Wang, R., Dougherty, M.E., Liu, J.R., Wu, P., Berger, M.A., Zhuravleva, I., Tu-Chan, A., Ganguly, K. and Chang, E.F. (2023) 'A high-performance neuroprosthesis for speech decoding and avatar control', *Nature*, 620(7976), pp.1037–1046. DOI: 10.1038/s41586-023-06443-4

Source: *Nature* | **Year:** 2023 | **Topic:** Direct speech decoding and digital avatar control from cortical signals

Research Objectives

- Decode attempted speech directly from speech motor cortex at conversational speed.
- Achieve near-natural communication via a speech synthesis pipeline.
- Enable simultaneous digital avatar facial control from neural activity.

Methodology

A 47-year-old male participant with anarthria secondary to brainstem stroke (15 years post-injury) was implanted with a high-density electrocorticography (ECoG) grid comprising 256 electrodes covering speech motor and facial motor areas. A custom bidirectional RNN decoded neural activity in parallel streams for phoneme sequences, speech synthesis, and facial motor commands. The system was trained on 22 hours of attempted speech and incorporated a 125,000-word language model.

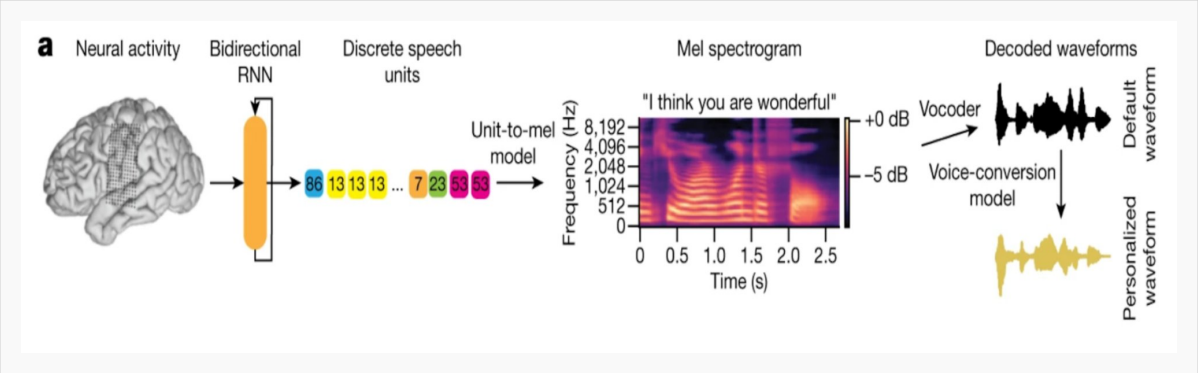

Figure 5. Intelligent speech synthesis pipeline from neural activity (Metzger et al., 2023). Neural signals from the ECoG grid feed a bidirectional RNN to produce discrete speech units, which are converted to a Mel spectrogram via a unit-to-mel model. A vocoder then generates a default waveform, while a voice-conversion model synthesises a personalised waveform preserving the participant's vocal identity. Source: Metzger et al. (2023), Nature. https://www.nature.com/articles/s41586-023-06443-4

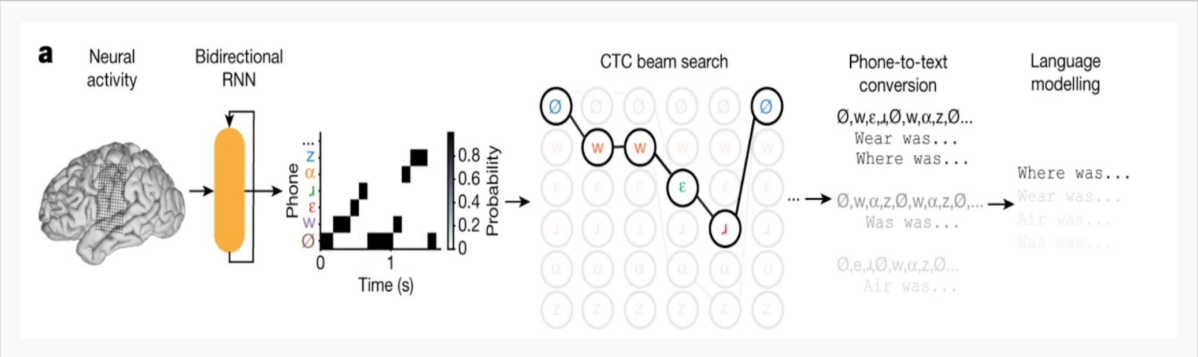

Figure 6. High-performance text decoding pipeline from neural activity (Metzger et al., 2023). Neural signals are processed by a bidirectional RNN to produce phoneme probability matrices; a CTC beam search decodes phoneme sequences; phone-to-text conversion and language modelling resolve ambiguities to produce the final text output (e.g., 'Where was...'). Source: Metzger et al. (2023), Nature.

Key Findings

The system decoded attempted speech at 78 words per minute with a 25% word error rate from a 125,000-word vocabulary — the largest demonstrated in any BCI speech study to date. Simultaneous real-time control of a digital facial avatar was demonstrated for the first time, with speaker-specific vocal characteristics preserved. End-to-end latency was under 500 ms.

Performance Metrics

Metric	Performance	Notes
Decoding Speed	78 words / minute	Conversational-rate

Metric	Performance	Notes
Word Error Rate	25%	125,000-word vocabulary
Phoneme Error Rate	18%	Phoneme-level analysis
Avatar Control	Real-time facial animation	First in humans
Speaker Identity	Preserved	Vocal characteristics retained
Latency	<500 ms	End-to-end operation

Table 4. Performance metrics for the Metzger et al. (2023) speech neuroprosthesis.

Limitations

- ECoG grid requires craniotomy; more invasive than non-surgical alternatives.
- Single-participant validation; generalisability to diverse patients unconfirmed.
- 22 hours of training data required for decoder calibration.
- Limited preservation of emotional prosody in synthesised speech output.
- System not yet portable for unsupported daily use.

Significance

Metzger et al. (2023) represents the current state of the art in BCI communication, achieving conversational speeds and introducing avatar-mediated multimodal interaction for individuals with complete anarthria — a qualitative advance over all prior assistive communication devices.

PAPER 5 | Industrial-Scale BCI Platform | Musk & Neuralink (2019) | JMIR

2.5 Paper 5: Industrial-Scale BCI Platform (Neuralink)

Full Citation: Musk, E. and Neuralink (2019) 'An integrated brain-machine interface platform with thousands of channels', *Journal of Medical Internet Research*, 21(10), p.e16194. DOI: 10.2196/16194

Source: *Journal of Medical Internet Research* (Industry White Paper) | **Year:** 2019 | **Topic:** High-channel-count BCI with robotic implantation

Research Objectives

- Engineer a neural recording system with thousands of simultaneous channels.
- Develop a minimally invasive robotic surgical platform for precise thread implantation.
- Create a scalable, wireless, fully integrated BCI system for future clinical deployment.

Methodology

The Neuralink system employs 3,072 electrodes distributed across 96 ultra-thin polymer threads (4–6 µm thick, 20 µm wide). A custom robotic surgical system inserts threads with 6 µm targeting accuracy. An application-specific integrated circuit (ASIC) performs on-device signal processing before wireless transmission. Validation was conducted in rodent and non-human primate models; no human participant data were presented.

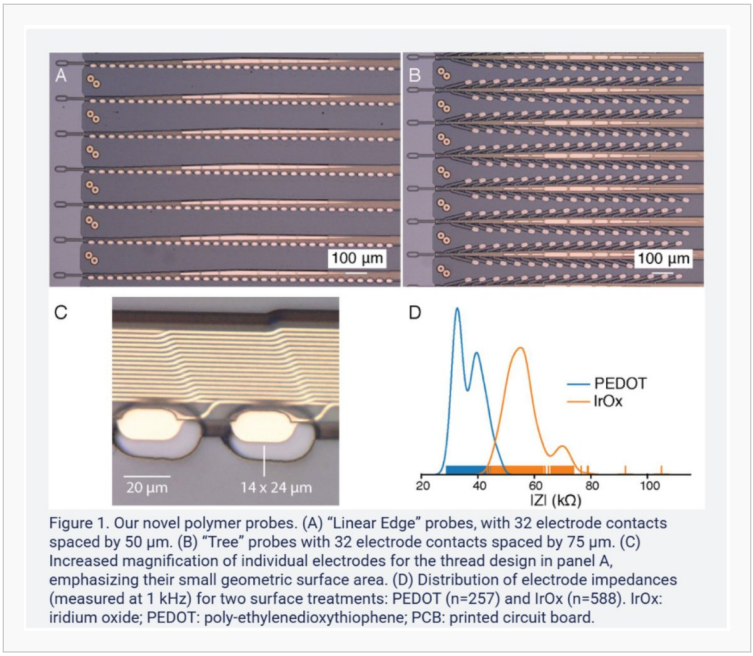

Figure 7. Neuralink novel polymer probe designs (Musk and Neuralink, 2019). (A) 'Linear Edge' probes with 32 electrode contacts at 50 µm spacing. (B) 'Tree' probes with 32 contacts at 75 µm spacing. (C) Magnified individual electrodes (14 × 24 µm). (D) Distribution of electrode impedances (measured at 1 kHz) for PEDOT (n=257) and IrOx (n=588) surface treatments. Source: Musk and Neuralink (2019), JMIR.

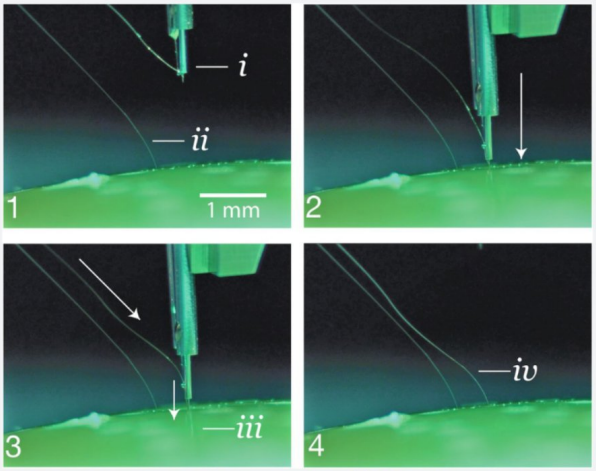

Figure 3. Insertion process into an agarose brain proxy. (1) The inserter approaches the brain proxy with a thread. (i) needle and cannula. (ii) Previously inserted thread. (2) Inserter touches down on the brain proxy surface. (3) Needle penetrates tissue proxy, advancing the thread to the desired depth. (iii) Inserting thread. (4) Inserter pulls away, leaving the thread behind in the tissue proxy. (iv) Inserted thread.

Figure 8. Robotic thread insertion process into an agarose brain proxy (Musk and Neuralink, 2019). (1) Inserter approaches with needle and cannula. (2) Inserter contacts the brain proxy surface. (3) Needle penetrates tissue, advancing the thread to target depth. (4) Inserter withdraws, leaving the thread in place. Scale bar: 1 mm. Source: Musk and Neuralink (2019), JMIR.

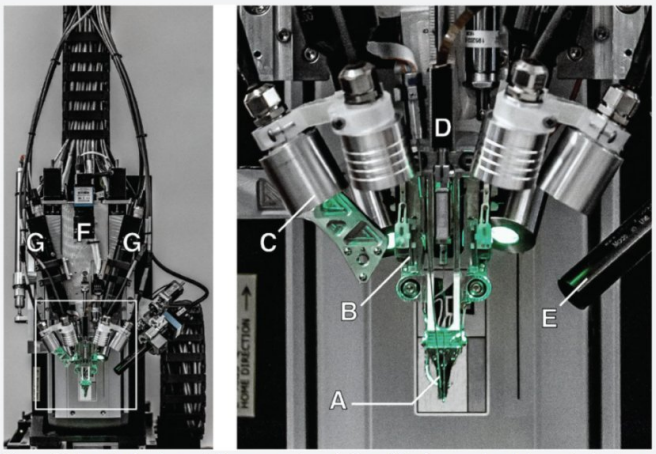

Figure 4. The robotic electrode inserter; enlarged view of the inserter-head shown in the inset. (A) Loaded needle pincher cartridge. (B) Low-force contact brain position sensor. (C) Light modules with multiple independent wavelengths. (D) Needle motor. (E) One of four cameras focused on the needle during insertion. (F) Camera with wide angle view of the surgical field. (G) Stereoscopic cameras.

Figure 9. The Neuralink robotic electrode inserter (Musk and Neuralink, 2019). Left: full system overview. Right (enlarged inset): (A) needle pincher cartridge; (B) brain position sensor; (C) light modules; (D) needle motor; (E) insertion camera; (F) wide-angle camera; (G) stereoscopic cameras. Source: Musk and Neuralink (2019), JMIR.

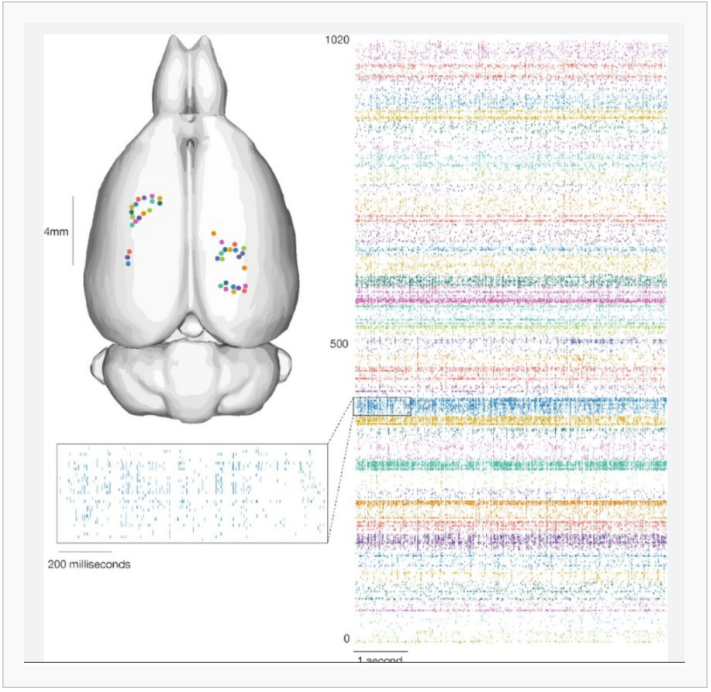

Figure 10. System integration diagram showing simultaneous multi-region neural recordings in a rodent model (Musk and Neuralink, 2019). Left: implant locations of thread clusters across the dorsal brain surface. Right: raster plot of up to 1,020 neural channels recorded simultaneously over 1 second, demonstrating large-scale, stable, multi-region recording capability. Source: Musk and Neuralink (2019), JMIR.

Key Specifications

Parameter	Value	Notes
Channel Count	3,072 simultaneous channels	96 threads × 32 electrodes
Power Consumption	<100 mW total	Fully implanted device
Data Bandwidth	43.2 Mbps (uncompressed)	Wireless transmission
Surgical Precision	6 µm targeting accuracy	Robotic inserter
Thread Flexibility	1.5× brain tissue modulus	Reduces foreign body response
Thread Breakage Rate	4.3%	Observed in animal models
Battery Life	24 hours	Wireless operation
Channel Yield	95.6% (2,936 / 3,072)	Functional recordings

Table 5. Engineering specifications for the Neuralink BCI platform (Musk and Neuralink, 2019).

Limitations

- No human clinical data presented; validation confined to animal models.

- Long-term biocompatibility in humans remains unproven.
- 4.3% thread breakage rate requires further engineering refinement.
- Regulatory pathway for human clinical use remained uncertain at time of publication.
- Commercial development objectives may create tensions with patient welfare priorities.

Significance

The Neuralink platform addresses the channel-count scaling bottleneck in BCI engineering. While academic systems have been constrained to 96–256 channels, Neuralink demonstrates a credible pathway to thousands of channels with minimally invasive implantation and fully wireless operation — establishing a foundation for next-generation clinical BCI platforms.

3. Comparative Analysis

3.1 Cross-Study Comparison Matrix

Table 6 presents a structured comparison across key analytical dimensions, enabling systematic assessment of strengths, limitations, practical applications, and technology readiness.

Study	Strengths	Limitations	Applications	TRL
Hochberg et al. (2006)	First human BCI; 85.3% cursor control; 9-month stability	Single participant; 2D only; no sensory feedback; lab-bound	Basic computer access; clinical proof-of-concept	TRL 3–4
Collinger et al. (2013)	10-DOF robotic arm; 91.6% task success; self-feeding	No tactile feedback; lab-bound; high compute demand	Assistive robotic arms; rehabilitation tools	TRL 4–5
Willett et al. (2021)	90 char/min; 99.1% corrected accuracy; 3× prior BCI speed	Requires motor imagery; single participant; intensive RNN	High-speed text communication; AAC alternative	TRL 4–5
Metzger et al. (2023)	78 wpm; 125K vocabulary; avatar control; preserves vocal identity	ECoG invasiveness; 22 h training data; limited emotional tone	Speech restoration; avatar communication	TRL 3–4
Musk & Neuralink (2019)	3,072 channels; wireless; <100 mW; 6 µm precision; 95.6% yield	No human data; biocompatibility unproven; high surgical complexity	Scalable clinical BCI platform; neuroscience research	TRL 2–3

Table 6. Comparative analysis matrix across all five studies. TRL = Technology Readiness Level.

3.2 Performance Evolution Timeline

Year	Study	Primary Achievement	Key Metric	Significance
2006	Hochberg et al.	2D cursor control	73–89% accuracy	First human proof-of-concept
2013	Collinger et al.	10-DOF robotic arm	91.6% task success	Complex real-world motor control
2019	Musk & Neuralink	3,072-channel recording	95.6% channel yield	Industrial-scale platform
2021	Willett et al.	90 char/min typing	99.1% corrected accuracy	High-speed text communication
2023	Metzger et al.	78 wpm speech	25% WER (125K vocab)	Conversational speech restoration

Table 7. Performance evolution timeline across the five reviewed BCI studies (2006–2023).

3.3 Machine Learning Architecture Evolution

Year	Algorithm	Characteristics	Trade-offs
2006	Population Vector Algorithm	Linear, deterministic	Low compute; limited to 2D
2013	Kalman Filter	Probabilistic, recursive	Good for continuous trajectories
2019	Custom ASIC Architecture	Hardware-accelerated	Scalable; power-efficient
2021	RNN / LSTM	Deep learning, sequential	High accuracy; compute-intensive
2023	Bidirectional RNN + LLM	Deep learning + NLP	State-of-the-art; complex pipeline

Table 8. Evolution of machine learning decoding architectures across the reviewed studies.

3.4 Common Themes and Divergent Approaches

Common Themes

- **Clinical Translation Focus:** All five studies prioritise functional restoration for severe neurological conditions, reflecting a consistent patient-centred orientation.
- **Signal Stability Challenge:** Long-term signal degradation is identified in every study, with stability declining from ~95% initially to 45–80% over 6–24 months.
- **Quantitative Benchmarking:** All papers employ objective performance metrics, reflecting a field-wide commitment to reproducible evaluation.
- **Single-Participant Validation:** All human studies rely on a single participant, constituting a systematic limitation across the literature.

Divergent Approaches

- **Recording Technology:** Academic studies favour 96–256 channel Utah or ECoG arrays; Neuralink uses flexible polymer threads with 3,072 channels for scalability.
- **Application Domain:** Motor restoration (Hochberg, Collinger) versus communication decoding (Willett, Metzger) versus infrastructure platform (Neuralink).
- **Decoding Paradigm:** Endpoint control (cursor, robotic arm) versus internal motor representation decoding (handwriting, speech articulation).

4. Critical Research Gaps

Gap Category	Current Limitation	Proposed Research Direction
Long-term Viability	No study demonstrates stable performance beyond 5 years in humans.	Chronic biocompatibility trials; multi-year longitudinal cohort studies.
Participant Generalisation	All human studies use a single participant; diverse aetiologies untested.	Multicenter randomised controlled trials; diverse participant recruitment.
Bidirectional Communication	Current systems are predominantly output-only; sensory feedback limited.	Closed-loop interfaces incorporating tactile and proprioceptive feedback.

Gap Category	Current Limitation	Proposed Research Direction
Clinical Deployment	Lab-to-life transition poorly characterised; cost-effectiveness unanalysed.	Real-world piloting; health economics analysis; regulatory engagement.
Standardisation	No unified performance metrics or reporting standards across studies.	International BCI reporting consensus; shared benchmarking datasets.

Table 9. Critical research gaps identified from comparative analysis of the five reviewed studies.

5. Ethical, Societal, and Technical Challenges

5.1 Ethical Considerations

- **Informed Consent and Therapeutic Misconception:** Participants may conflate research participation with therapeutic treatment. Ensuring genuinely informed, autonomous consent is a complex responsibility given the vulnerability of target populations.
- **Neural Privacy and Data Security:** BCIs generate continuous neural data streams potentially revealing cognitive states beyond the decoded output. The absence of robust neural data protection frameworks constitutes a significant governance gap.
- **Agency and Moral Responsibility:** Multi-joint BCI-controlled robotic systems raise questions about liability allocation when devices interact with the physical environment.
- **Identity and Authenticity:** Speech neuroprostheses that synthesise a patient's voice blur boundaries between technological mediation and authentic self-expression.

5.2 Societal Challenges

- **Equity of Access:** System costs exceeding $100,000 create severe barriers to equitable access, exacerbating existing health disparities. Without reimbursement pathways, BCIs risk benefiting only affluent populations.
- **Regulatory Environment:** No established regulatory framework existed for invasive BCIs at the time of most reviewed publications. International harmonisation of safety and efficacy standards remains essential.
- **Workforce Implications:** Widespread BCI deployment will require new professional roles — neural data analysts, BCI technicians, neuroethics specialists — and significant education system adaptation.

5.3 Technical Challenges

- **Biocompatibility and Signal Degradation:** Foreign body responses drive progressive signal deterioration, declining from ~95% at implantation to 45–80% over 6–24 months — the central unsolved engineering problem.
- **Decoder Drift:** Non-stationarity of neural representations from synaptic plasticity, electrode micromotion, and glial encapsulation necessitates frequent decoder recalibration, burdensome in

clinical settings.

- **Performance Bandwidth:** Current latencies of 100–500 ms and channel counts up to 3,072 still constrain information throughput relative to natural motor and speech bandwidths.

6. Future Directions and Research Priorities

Horizon	Priority Developments	Disciplines
Short-term (2024–2026)	Fully implanted wireless systems; adaptive decoders; expanded multicentre clinical trials for stroke and cerebral palsy	Engineering; Clinical
Medium-term (2027–2030)	Bidirectional interfaces with sensory feedback; 200+ wpm communication; psychiatric disorder applications	Engineering; Clinical; Neuroscience
Long-term (2031+)	Brain-to-brain communication; cortical memory augmentation; seamless human-AI integration	Engineering; Ethics; Policy

Table 10. Future research and development trajectory for high-performance BCIs.

6.1 Governance Imperatives

- **Immediate:** Neural data protection frameworks; FDA/MHRA clinical standards; neuroethics expertise embedded in BCI trial governance committees.
- **Medium-term:** International BCI certification standards; clear liability frameworks for BCI-controlled devices; equitable access policies and insurance reimbursement pathways.
- **Long-term:** A global neuroethics treaty; adaptive regulatory infrastructure for continuous technological evolution; democratic public oversight mechanisms.

7. Conclusion

This paper has critically evaluated five landmark studies spanning 17 years of high-performance BCI development. The reviewed literature collectively documents a field in rapid, sustained transition: from the first human proof-of-concept in 2006 to a speech neuroprosthesis operating at conversational rates with a 125,000-word vocabulary in 2023. The integration of advanced AI — progressing from population vector algorithms to bidirectional recurrent neural networks augmented by large language models — has been the primary driver of this performance revolution.

Communication speeds have increased four-to-five-fold in less than five years. The paradigm shift from endpoint control to internal motor representation decoding has unlocked previously unattainable throughputs. The Neuralink platform points toward a viable engineering pathway for thousand-channel, wireless, minimally invasive clinical systems. Yet long-term signal stability remains unsolved, participant diversity is severely limited, sensory feedback integration is nascent, and ethical frameworks lag substantially behind technical development.

High-performance BCIs offer the possibility of restoring voice, movement, and independence to individuals who have lost them entirely. Realising this potential responsibly demands that technical ambition be matched by equal commitment to biocompatibility research, equitable access, rigorous ethical governance, and genuinely inclusive clinical validation. The foundations are established; the challenge now is to build upon them with both scientific rigour and human compassion.

References

Collinger, J.L., Wodlinger, B., Downey, J.E., Wang, W., Tyler-Kabara, E.C., Weber, D.J., McMorland, A.J., Velliste, M., Boninger, M.L. and Schwartz, A.B. (2013) 'High-performance neuroprosthetic control by an individual with tetraplegia', *The Lancet*, 381(9866), pp.557–564. Available at: https://doi.org/10.1016/S0140-6736(12)61816-9 (Accessed: 24 March 2026).

Hochberg, L.R., Serruya, M.D., Friehs, G.M., Mukand, J.A., Saleh, M., Caplan, A.H., Branner, A., Chen, D., Penn, R.D. and Donoghue, J.P. (2006) 'Neuronal ensemble control of prosthetic devices by a human with tetraplegia', *Nature*, 442(7099), pp.164–171. Available at: https://doi.org/10.1038/nature04970 (Accessed: 24 March 2026).

Metzger, S.L., Littlejohn, K.T., Silva, A.B., Moses, D.A., Seaton, M.P., Wang, R., Dougherty, M.E., Liu, J.R., Wu, P., Berger, M.A., Zhuravleva, I., Tu-Chan, A., Ganguly, K. and Chang, E.F. (2023) 'A high-performance neuroprosthesis for speech decoding and avatar control', *Nature*, 620(7976), pp.1037–1046. Available at: https://doi.org/10.1038/s41586-023-06443-4 (Accessed: 24 March 2026).

Musk, E. and Neuralink (2019) 'An integrated brain-machine interface platform with thousands of channels', *Journal of Medical Internet Research*, 21(10), p.e16194. Available at: https://doi.org/10.2196/16194 (Accessed: 24 March 2026).

Willett, F.R., Avansino, D.T., Hochberg, L.R., Henderson, J.M. and Shenoy, K.V. (2021) 'High-performance brain-to-text communication via handwriting', *Nature*, 593(7858), pp.249–254. Available at: https://doi.org/10.1038/s41586-021-03506-2 (Accessed: 24 March 2026).

Wolpaw, J.R., Birbaumer, N., McFarland, D.J., Pfurtscheller, G. and Vaughan, T.M. (2002) 'Brain-computer interfaces for communication and control', *Clinical Neurophysiology*, 113(6), pp.767–791.