Customer Shopping Behavior Analysis

Uncovering insights from 3,900 purchases to guide strategic business decisions

Made with GAMMA

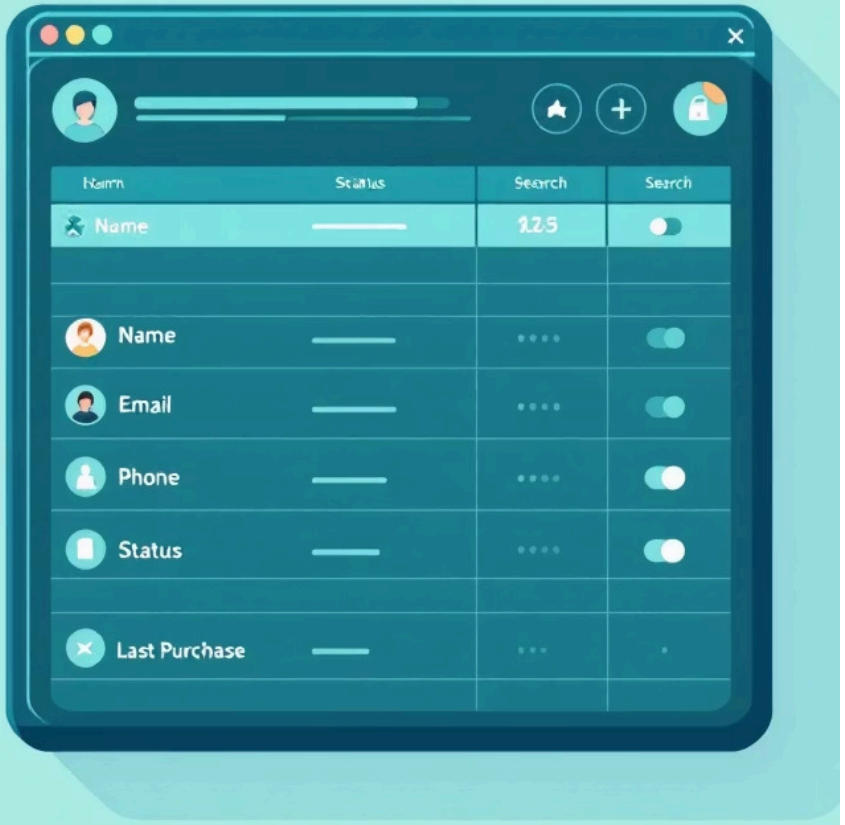

Dataset Overview

3,9...

Purchase Records

Transactional data analyzed

18

Data Columns

Features tracked

37

Missing Values

Review ratings imputed

Made with GAMMA

Data Preparation Process

Data Loading

Imported with pandas

Exploration

Structure and statistics

Cleaning

Handled missing values

Standardization

Snake case columns

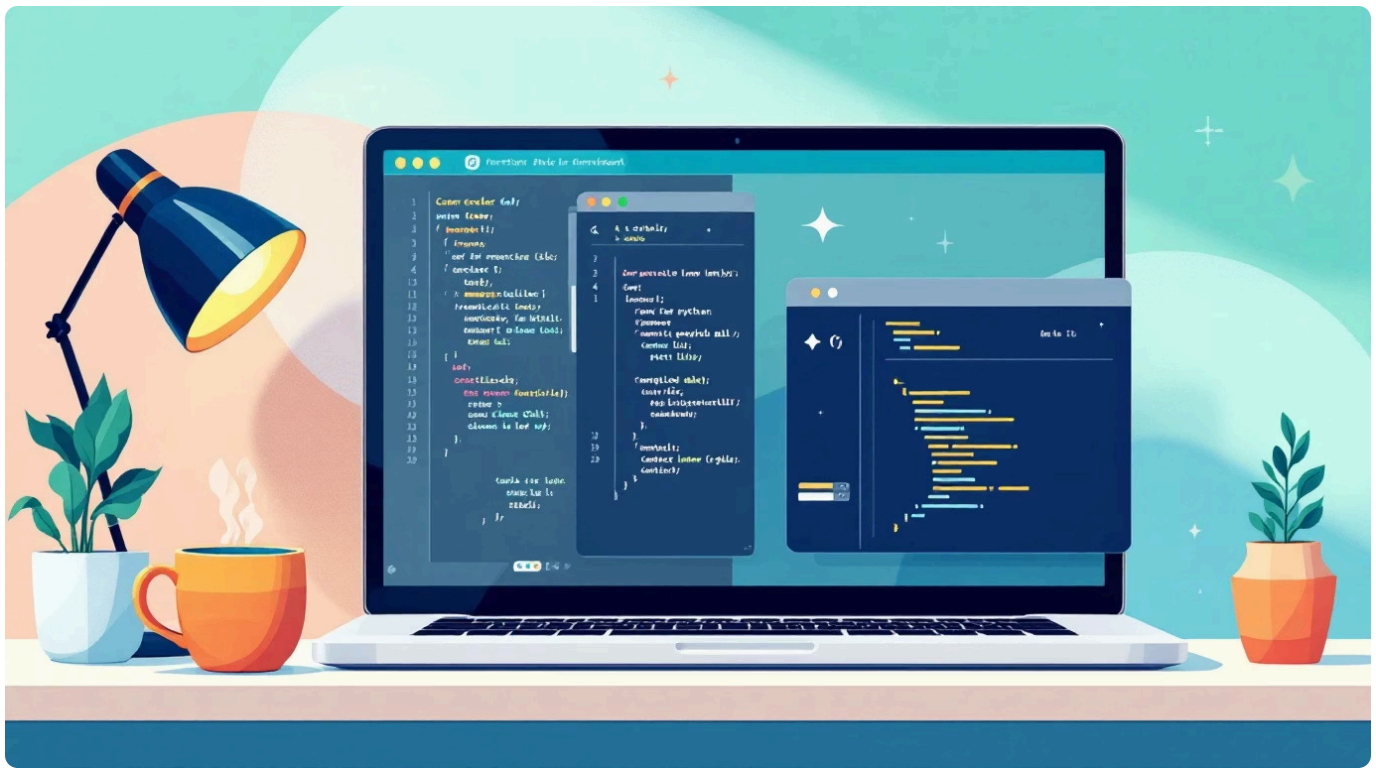

Feature Engineering

- Age groups created
- Purchase frequency calculated
- Redundant columns dropped

Made with GAMMA

Revenue by Gender

SQL Analysis

PostgreSQL query compared total revenue generated by male vs. female customers

Made with GAMMA

High-Spending Discount Users

Target Segment

Customers using discounts but spending above average purchase amount

Made with GAMMA

Top Products by Rating

SQL Query

Products with highest average review ratings identified

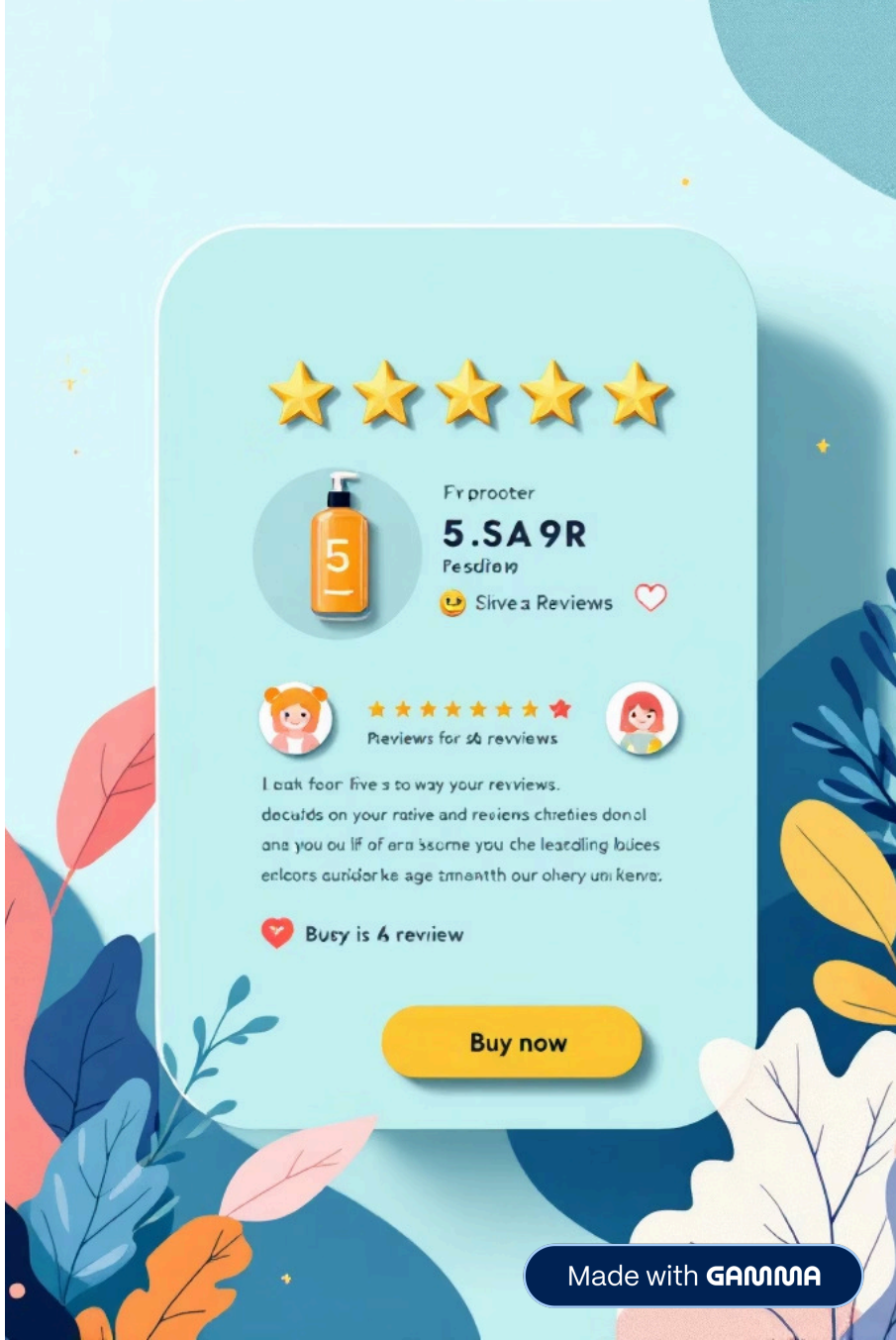

Made with GAMMA

Shipping & Subscription Insights

Shipping Comparison

Standard vs. express shipping average purchase amounts

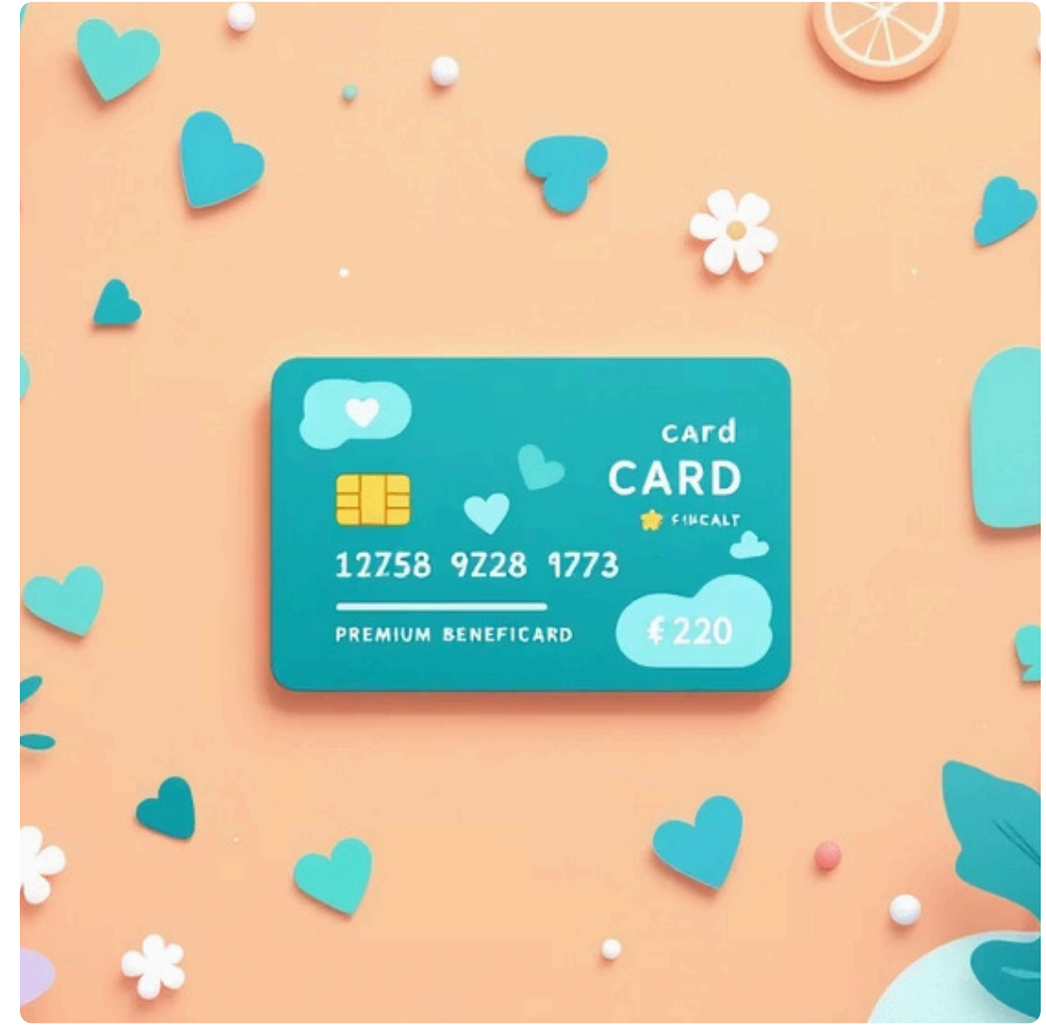

Subscription Status

Average spend and total revenue comparison

Made with GAMMA

Customer Segmentation

New

First-time buyers

Returning

Multiple purchases

Loyal

High-frequency buyers

Made with GAMMA

Dashboard & Key Findings

01

Top Products per Category

Most purchased items identified

02

Repeat Buyers

Customers with >5 purchases

03

Age Group Revenue

Total revenue by age segment

Made with GAMMA

Strategic Recommendations

Boost Subscriptions

Promote exclusive benefits for subscribers

Customer Loyalty Programs

Reward repeat buyers to move them into "Loyal" segment

Review Discount Policy

Balance sales boosts with margin control

Product Positioning

Highlight top-rated and best-selling products in campaigns

Targeted Marketing

Focus on high-revenue age groups and express-shipping users

Made with GAMMA