Laporan Mingguan 10

Kode Backend Service

[Masukkan deskripsi atau tautan ke kode backend service di sini, jika ada.]

Skema Database

```
-- Masukkan skema database di sini
```

Konfigurasi Dockerfile untuk Setiap Layanan

docker-compose.yml

```yaml
version: "3.9"
services:
  db:
    image: postgres:15
    environment:
      POSTGRES_DB: myhotel
      POSTGRES_USER: payylayss
      POSTGRES_PASSWORD: payylayss
    ports:
      - "5432:5432"
    volumes:
      - pgdata:/var/lib/postgresql/data

  auth-service:
    build:
      context: ./services/backend/auth-service
    ports:
      - "5001:5001"
    environment:
      DB_HOST: db
      DB_NAME: myhotel
      DB_USER: payylayss
      DB_PASSWORD: payylayss
      JWT_SECRET_KEY: super-secret-key
    depends_on:
      - db

  hotel-service:
    build:
      context: ./services/backend/hotel-service
    ports:
      - "5002:5002"
```

```
    environment:
      DB_HOST: db
      DB_NAME: myhotel
      DB_USER: payylayss
      DB_PASSWORD: payylayss
    depends_on:
      - db

volumes:
  pgdata:
```

Dockerfile: Auth Service

Path: `services/backend/auth-service/Dockerfile`

```
FROM python:3.11-slim

WORKDIR /app

COPY requirements.txt .
RUN pip install --no-cache-dir -r requirements.txt

COPY . .

CMD ["python", "app.py"]
```

Dockerfile: Hotel Service

Path: `services/backend/hotel-service/Dockerfile`

```
FROM python:3.11-slim

WORKDIR /app

COPY requirements.txt .
RUN pip install --no-cache-dir -r requirements.txt

COPY . .

CMD ["python", "app.py"]
```

Docker Container

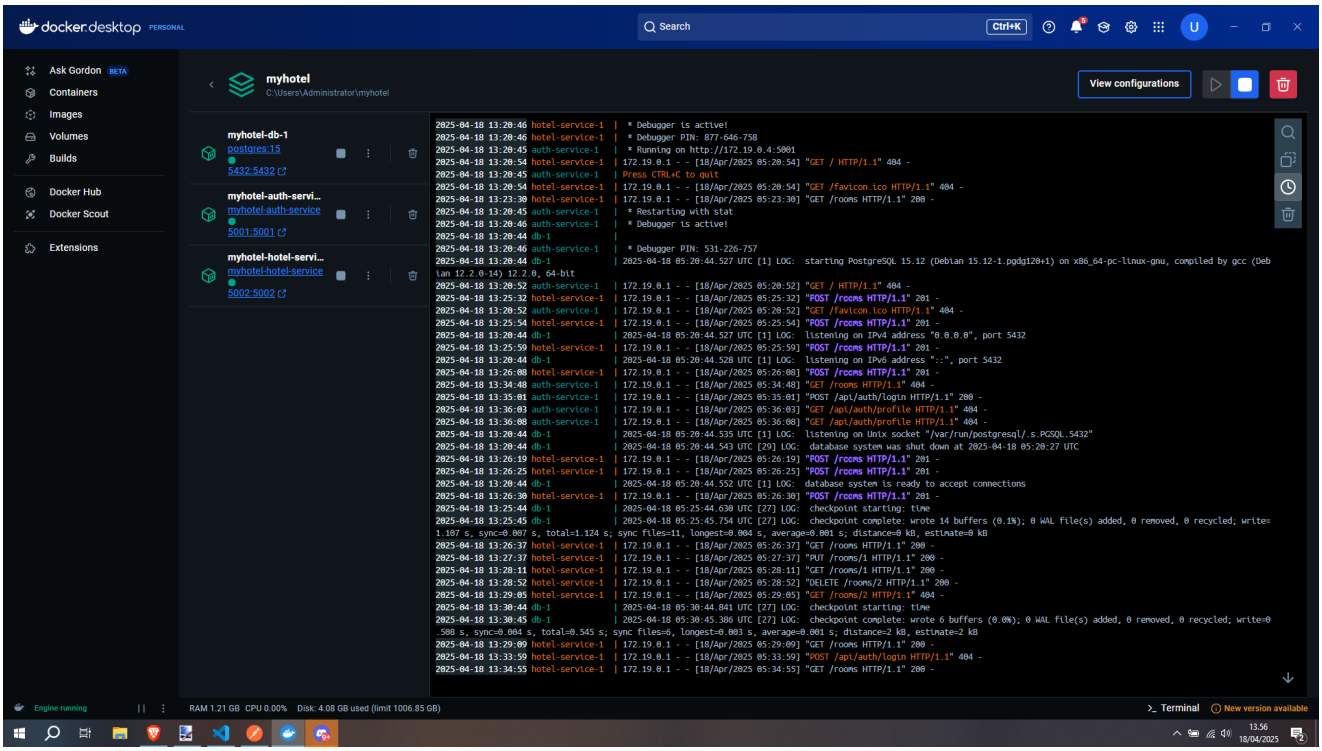

Dokumentation Hasil Pengujian API dengan Postman

Auth Service

Registrasi Pengguna

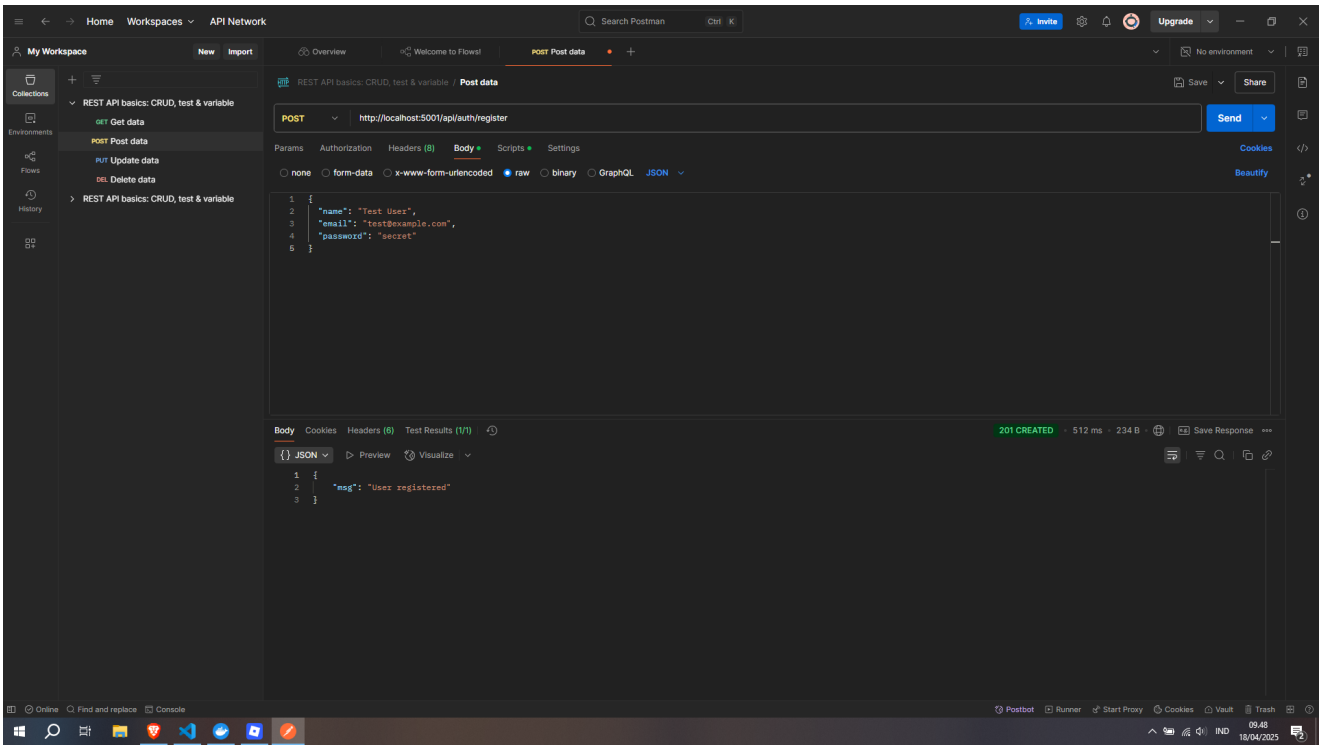

Login Pengguna

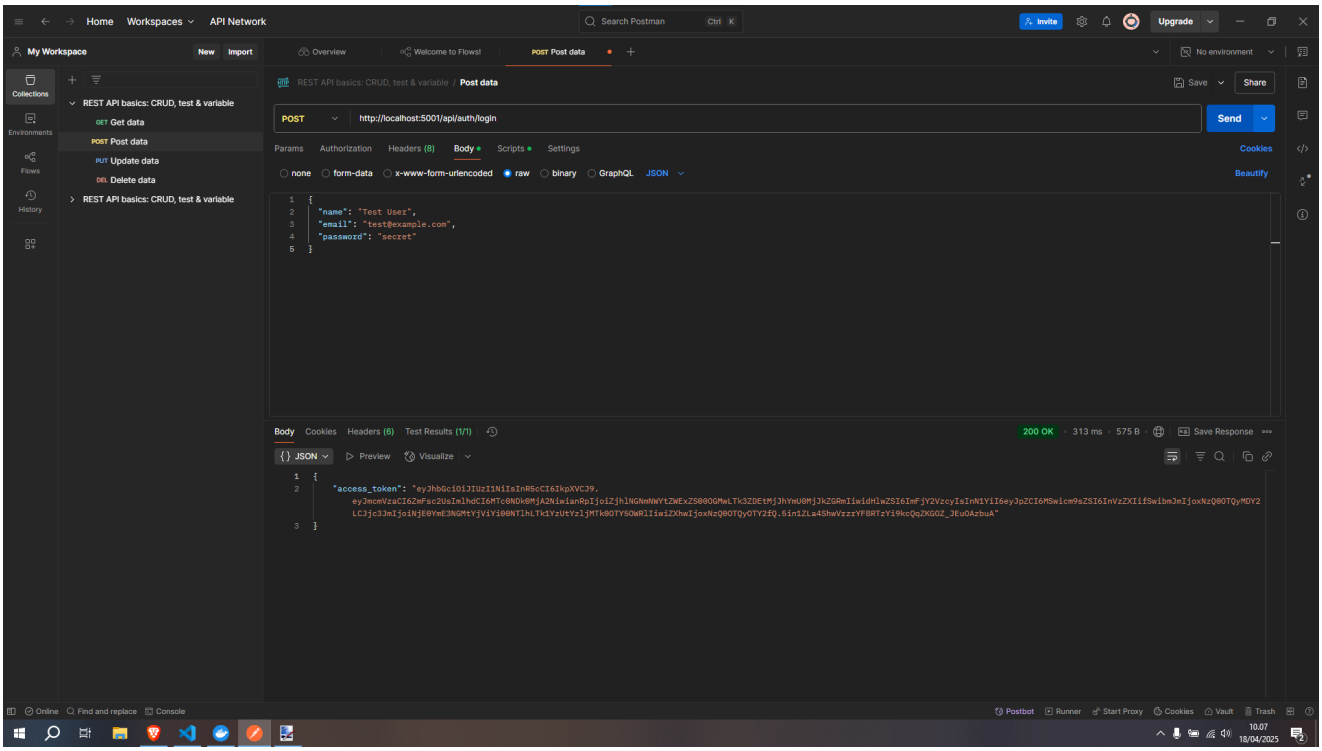

Hotel Service - Room

Create Room

Sebelum:

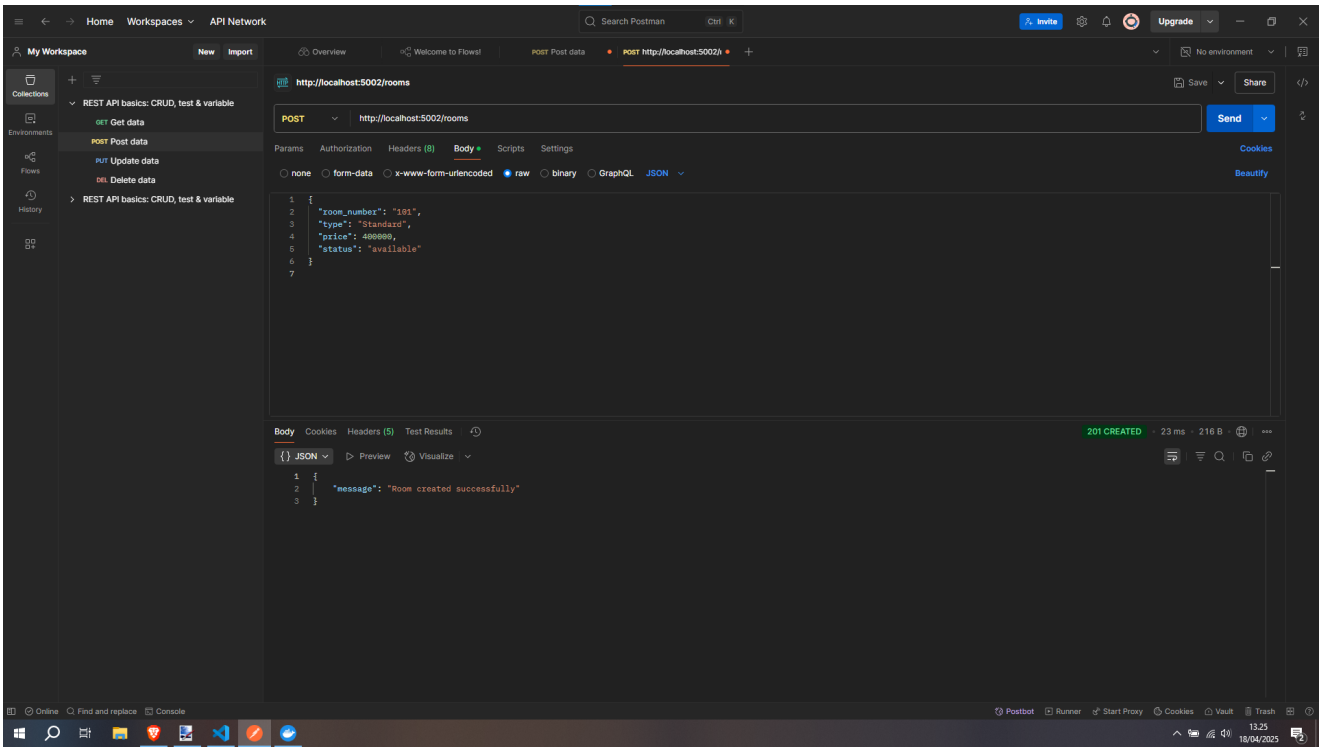

View Rooms

Setelah Create:

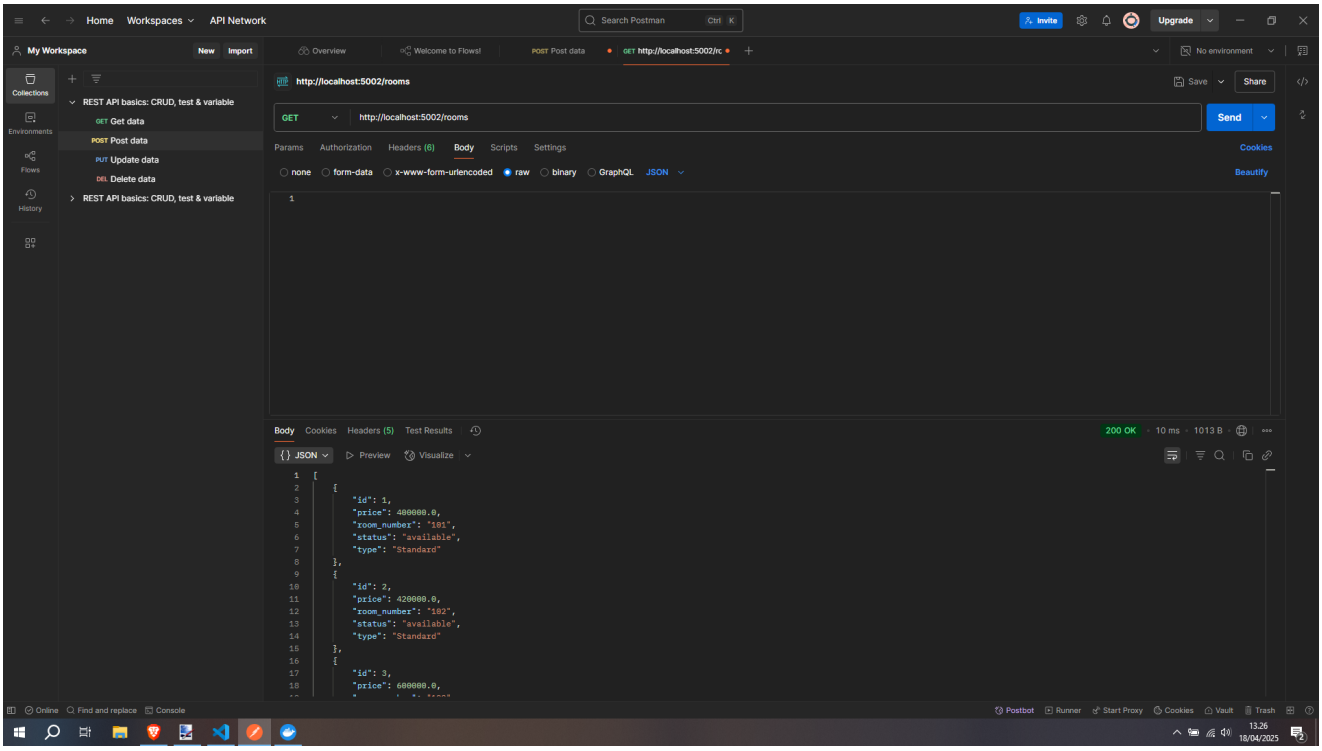

Update Room

Proses:

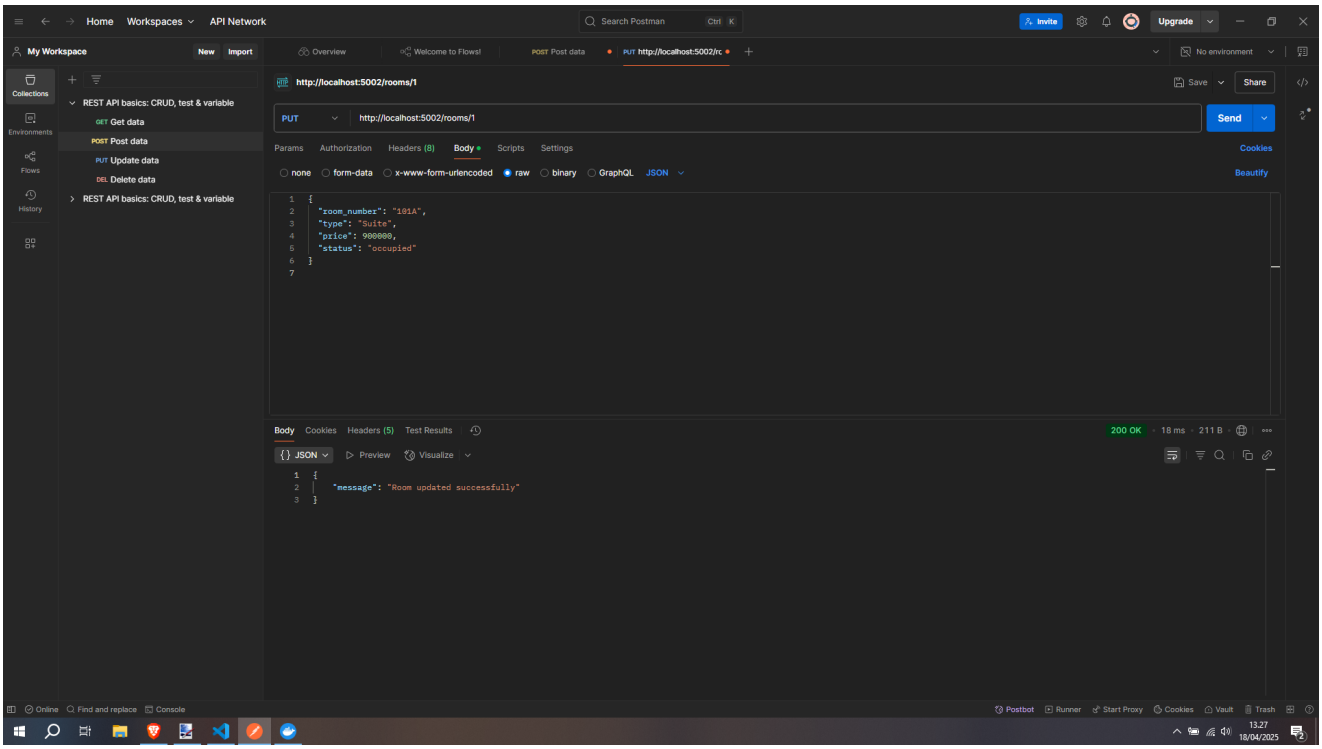

Hasil:

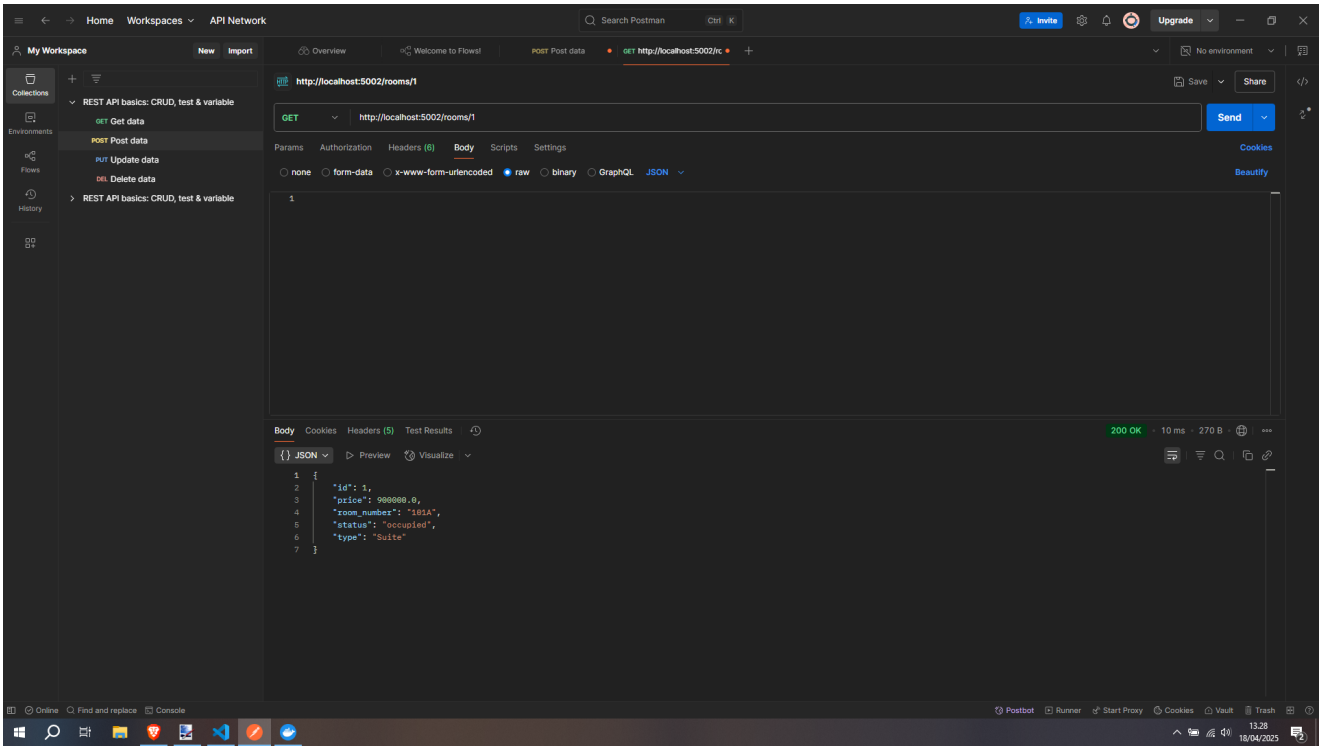

Delete Room

Proses:

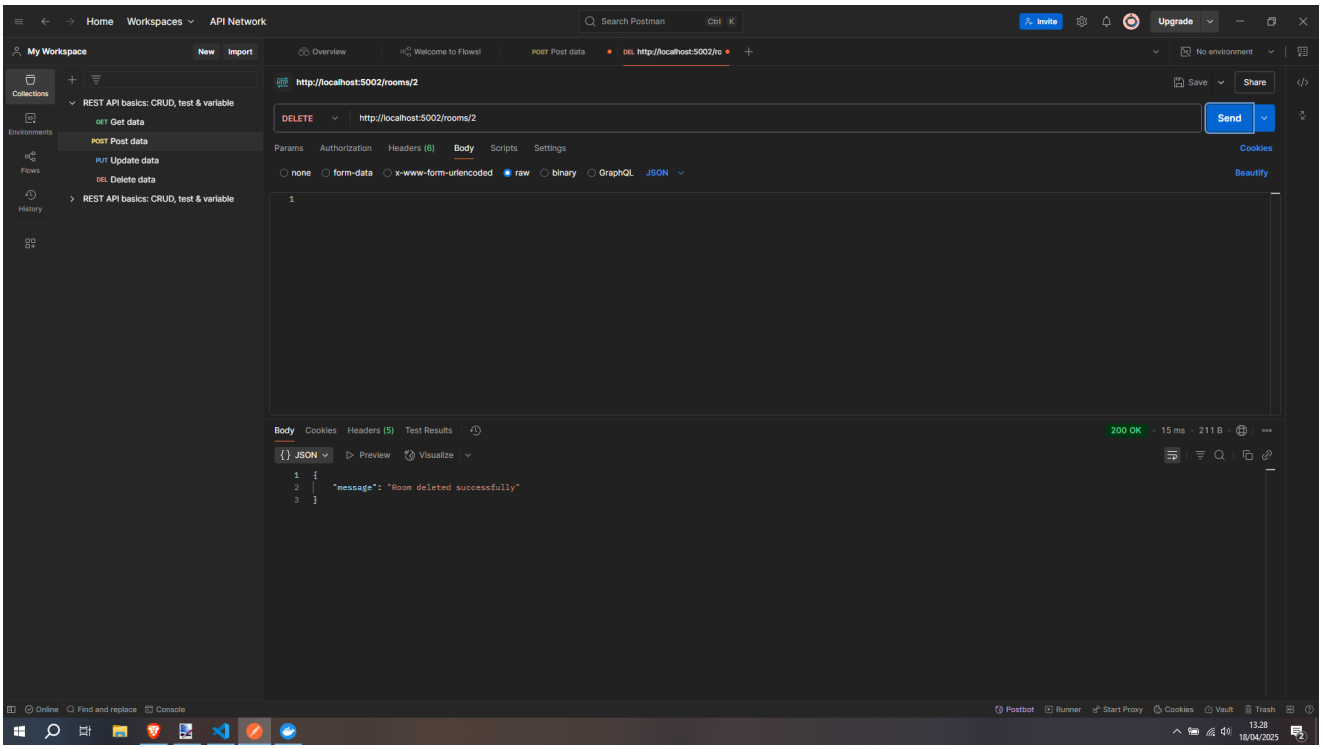

Hasil:

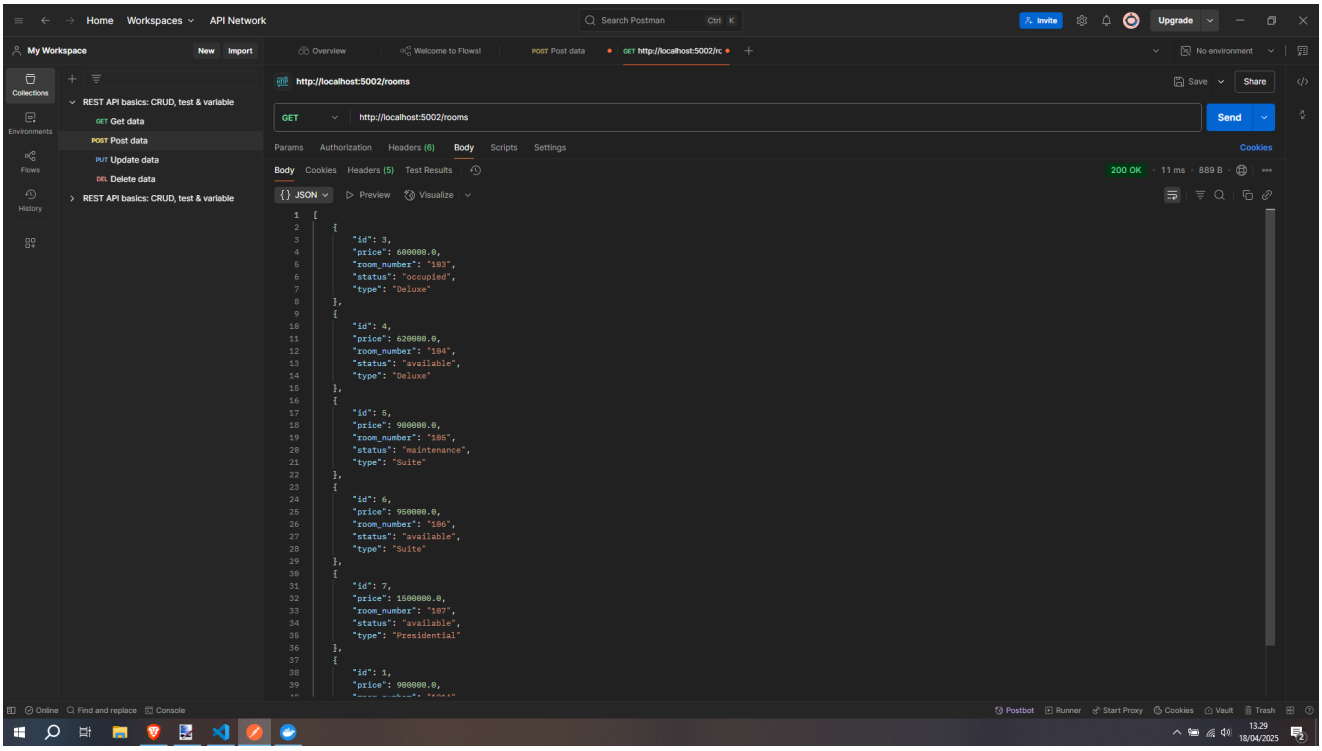

Screenshot implementasi