HOW TO STAY SAFE WHEN THERE IS A TROPICAL CYCLONE?

Stay indoors and keep calm. Monitor tropical cyclone updates through television and radio reports.

Stock up on food, water, kerosene & first-aid supplies. Have flashlight and radio with new batteries.

Keep roads clear for emergency vehicles. Trim trees near your house.

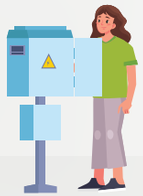

Turn-off electricity, gas, & water in case of flooding.

Do not cross flowing streams. Stay away from the coast and riverbanks.

Evacuate if necessary.

WHAT ARE THE HAZARDS AND IMPACTS ASSOCIATED WITH TROPICAL CYCLONES?

HEAVY RAINS

Flood
Heavy or prolonged rains can cause riverine flooding which can submerge communities, especially in urban, riverside and low lying areas.

Rain-Induced Landslide
Heavy rains can destabilize or soften the ground and cause soil and rocks to rush down slopes, such as mountains.

Mudflow
Rain can mix with sediments in the ground, creating strong streams of liquified soil. They are generally more fluid than rain induced landslides.

STRONG WINDS

Storm Surges
Strong tropical cyclones can cause seawater to rise above normal levels. This can cause flooding in coastal areas and can be very destructive.

High Waves
Tropical Cyclone strong winds can cause high waves. All sea travels are cancelled due to rough to very rough seas.

Damage to Properties
Winds can blow away roofs and knock down trees and posts. Going outside when there are strong winds is very dangerous.

CONTACT US

(02) 8284-0800

information@pagasa.dost.gov.ph

bagong.pagasa.dost.gov.ph

PAGASA Science Garden, BIR Road, Brgy. Central, Quezon City, Metro Manila 1100

@pagasa.dost.gov.ph

@dost_pagasa

DOST-PAGASA Weather Report

@dost_pagasa

Produced by **Project #MAGHANDA**

Funded by DOST-GIA, this project is implemented by DOST-PAGASA with DOST-PHIVOLCS and DOST-STII, in partnership with DILG and DILG-LGA. DOST-PCIEERD monitors the project.

Printed December 2022

Scan the QR code to access DOST-PAGASA's website

#MAGHANDA
Meteorological And Geological Hazard Advisories, Warnings and Notifications for Decisive Action

TROPICAL CYCLONE

FACTS AND MITIGATION MEASURES

DOST | DOST-PAGASA | DOST-PHIVOLCS | DOST-STII | DOST-PCIEERD | DILG | DILG-LGA

What is a TROPICAL CYCLONE?

A tropical cyclone or bagyo is **a weather disturbance characterized by rotating clouds**. It originates over warm tropical oceans and brings strong winds, heavy rains, and other hazards which can be life threatening and damaging or destructive to properties and livelihood.

The DOST-PAGASA will only assign a domestic name to a tropical cyclone **once it enters the Philippine Area of Responsibility**.

THE PHILIPPINE AREA OF RESPONSIBILITY (PAR)

is a region monitored by the agency that includes the Philippines and its surrounding waters. DOST-PAGASA issues weather forecasts and warnings for land and sea areas in the region.

DID YOU KNOW?

- DOST-PAGASA assigns local names whenever a tropical cyclone enters PAR.
- Around 20 tropical cyclone enters or develops within PAR every year.
- When a tropical cyclone enters PAR, it does not automatically affect the Philippine landmass since the border line is far from the country.
- DOST-PAGASA removes tropical cyclone names from its list of Philippine names if the storm has killed at least 300 people or caused at least PhP 1 Billion worth of damage to agriculture and public infrastructure.

PHILIPPINE TROPICAL CYCLONE CATEGORIES

The tropical cyclone in the Philippines are categorized using its maximum sustained winds.

D	S		T	
TROPICAL DEPRESSION	TROPICAL STORM	SEVERE TROPICAL STORM	TYPHOON	SUPER TYPHOON
61 kph or less	**62-88** kph	**89-117** kph	**118-184** kph	**185** kph or more

Note: as of 23 March 2022

Categories are different from wind signals. Different **wind signals can be issued in different areas** of the Philippines, but the **tropical cyclone will only have one category** at a given time.

TROPICAL CYCLONE WIND SIGNAL (TCWS)

DOST-PAGASA issues the TCWS even before the tropical cyclone hits a particular area. This allows the communities to have enough **time to prepare for any danger the tropical cyclone winds can bring**. People will have more time to secure their houses, gather necessities, or evacuate.

	SIGNAL # 1	SIGNAL # 2	SIGNAL # 3	SIGNAL # 4	SIGNAL # 5
WARNING LEAD TIME *(Hours before Onset of Wind Threat)*	**36 hours**	**24 hours**	**18 hours**	**12 hours**	**12 hours**
WHAT TO DO	Check the stability of your home and reinforce it if necessary. Tune into the radio, TV and Social Media for weather news. Monitor DOST-PAGASA's latest severe weather bulletin.	Stay inside a concrete structure. Stock up on food, water and batteries for wireless radios and flashlights. Make sure cellphones are fully charged. Monitor DOST-PAGASA's latest severe weather bulletin.	Everybody is advised to stay in safe and sturdy houses. Evacuate from low-lying areas to higher ground. Stay away from coasts and riverbanks. Monitor DOST-PAGASA's latest severe weather bulletin.	Stay in safe houses or evacuation centers. Cancel travels and outdoor activities. Keep listening to news about the tropical cyclone. Monitor DOST-PAGASA's latest severe weather bulletin.	Stay in safe houses or evacuation centers. Cancel travels and outdoor activities. Keep listening to news about the tropical cyclone. Monitor DOST-PAGASA's latest severe weather bulletin.

Note: as of 23 March 2022