LEVEL UP YOUR DIGITAL DNA

A Student's Guide to Digital Literacy

WHAT IS DIGITAL LITERACY?

The ability to access, manage, understand, integrate, communicate, evaluate and create information safely

FINDING INFO

EVALUATING SOURCES

CREATING CONTENT

COMMUNICATING RESPONSIBLY

ESSENTIAL DIGITAL TOOLS FOR STUDENTS

ORGANIZATION

Manage schedules and notes

RESEARCH AND CITATION

Organize sources and references

COLLABORATION

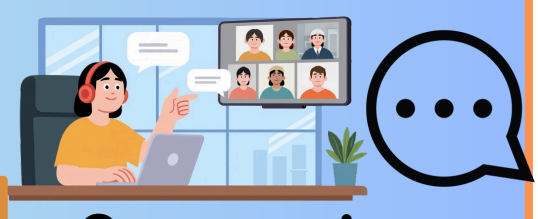

Group projects, communication

PRESENTATION

Build engaging reports and pitches

SAFE AND PROFESSIONAL ONLINE PRACTICES

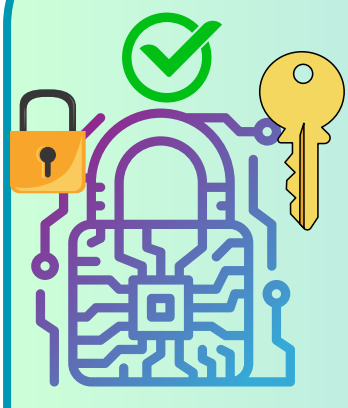

ONLINE SAFETY

Strong passwords and MFA

Privacy settings

EMAIL ETIQUETTE

Clear subject lines

Professional greetings and tone

Check for errors

PROFESSIONAL PRESENCE

Curate your profile

Build a personal brand