Open in app ↗

Medium Search Write

Be part of a better internet. Get 20% off membership for a limited time

Navy Federal Credit Union: Technology Product Analyst Full Time Role 2024

Pearl Pullan

2 min read · Apr 1, 2024

NAVY FEDERAL Credit Union ®

Company: Navy Federal Credit Union

Role: Technology Product Analyst

Are you an international student?: Yes

If yes, What is your visa type?: F1 Visa

When did you begin applying?: Approximately 1–1.5 months ago

Strategy used when applying: Leveraged referrals and networking

Platforms used for applying to full-time roles: LinkedIn, Indeed

Platform through which you applied for this role: Referral

Number of rounds: 2

Round 1

Role of interviewer in the company: Recruiter

Questions asked by interviewer:

- The interviewer provided an overview of Navy Federal Credit Union, including details about the company's location, perks, and benefits.
- They inquired about my interest in joining NFCU
- Discussed what I should expectation as part of the interview process

Questions you asked:

- Current goals
- Projects of the company

Duration before the email for the next round: Approximately 1 month; the hiring manager was on leave.

Round 2

Role of interviewer in the company: Hiring Manager and their Manager

Questions asked by interviewer:

- My motivations for choosing NFCU
- My relevant experience
- Familiarity with technologies
- Azure certifications
- Proficiency with ADO Board
- Experience in writing Epics, User Stories, PBIs, etc

Questions you asked:

- I inquired about the current projects
- The rationale behind creating this position
- Expectations of this role
- The latest developments at NFCU

Additionally, I leveraged my existing offers during negotiations.

Duration before the email for the next round: Approximately 2 weeks for results.

Final thoughts

Overall, the interview experience was positive, and I successfully negotiated my total compensation.

How did you prepare for interviews?

- I prepared by watching YouTube videos on how to answer behavioral questions
- Tailored my responses to align with the company's priorities

Resources that helped:

- Google
- ChatGPT
- Insights from friends already employed at NFCU

Experience shared by Mrunal Payagude

Interview Questions

Written by Pearl Pullan

Edit profile

294 Followers

I post about interview experiences of my batchmates

More from Pearl Pullan

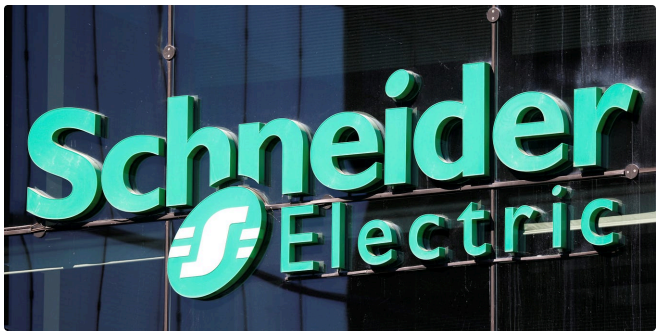

Pearl Pullan

Schneider Electric USA Inc: Product Technical Engineer Full-...

• Company: Schneider Electric USA Inc

Apr 15 2

Pearl Pullan

Owens & Minor Halyard: Product Manager Full Time 2024

Company: Owens & Minor Halyard

Apr 8

Pearl Pullan

Applied Materials: Product Marketing (Associate) Full Time...

Company: Applied Materials

Jan 15 2

Pearl Pullan

Goldman Sachs: Product Manager Full-time 2023

Goldman Sachs' Organizational Structure — Recruits start as Analysts and are then...

Feb 5 3

See all from Pearl Pullan

Recommended from Medium

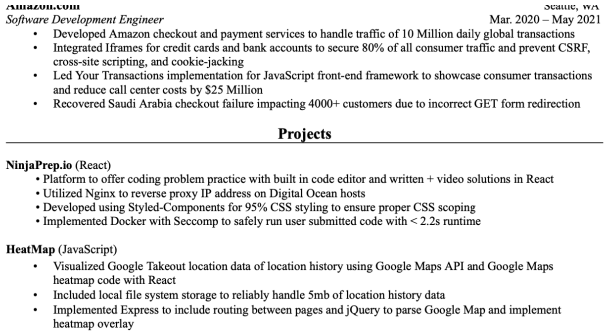
Amazon.com Seattle, WA
Software Development Engineer Mar. 2020 – May 2021
- Developed Amazon checkout and payment services to handle traffic of 10 Million daily global transactions
- Integrated Iframes for credit cards and bank accounts to secure 80% of all consumer traffic and prevent CSRF, cross-site scripting, and cookie-jacking
- Led Your Transactions implementation for JavaScript front-end framework to showcase consumer transactions and reduce call center costs by $25 Million
- Recovered Saudi Arabia checkout failure impacting 4000+ customers due to incorrect GET form redirection

Projects

NinjaPrep.io (React)
- Platform to offer coding problem practice with built in code editor and written + video solutions in React
- Utilized Nginx to reverse proxy IP address on Digital Ocean hosts
- Developed using Styled-Components for 95% CSS styling to ensure proper CSS scoping
- Implemented Docker with Seccomp to safely run user submitted code with < 2.2s runtime

HeatMap (JavaScript)
- Visualized Google Takeout location data of location history using Google Maps API and Google Maps heatmap code with React
- Included local file system storage to reliably handle 5mb of location history data
- Implemented Express to include routing between pages and jQuery to parse Google Map and implement heatmap overlay

Alexander Nguyen in Level Up Coding

The resume that got a software engineer a $300,000 job at Google.

1-page. Well-formatted.

May 31 11.1K 150

Nikhil Maini

Behavioral Event Interviews (BEI)

Are you considering Behavioral Event Interviewing (BEI) for your recruitment...

Apr 13 7

Lists

Productivity

241 stories · 489 saves

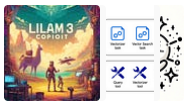

Natural Language Processing

1563 stories · 1105 saves

Subash M

Interview Tips: Never Say These 4 Things to Recruiters

Finally, I got an Interview Call!!!

Student Welfare Group, IIT Kharagpur

FORESIGHT(2024) | Internship at EXL Services | Pravalika Das

1) Brief introduction and description of the offered role.

Jun 24

Jun 9 10

Atishay Jain

BNY Mellon Interview Experience

BNY Mellon visited our campus in mid-August 2023 for recruiting. The Bank of New York...

Jan 11 67 1

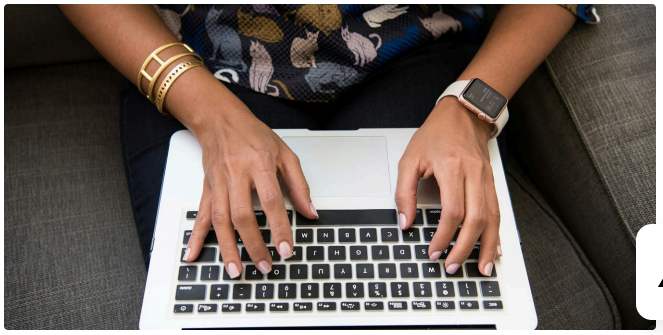

Shailesh Sharma

Ultimate Guide to A/B Testing

A/B Testing for Product Managers: The Ultimate Guide

Jun 20 13

See more recommendations