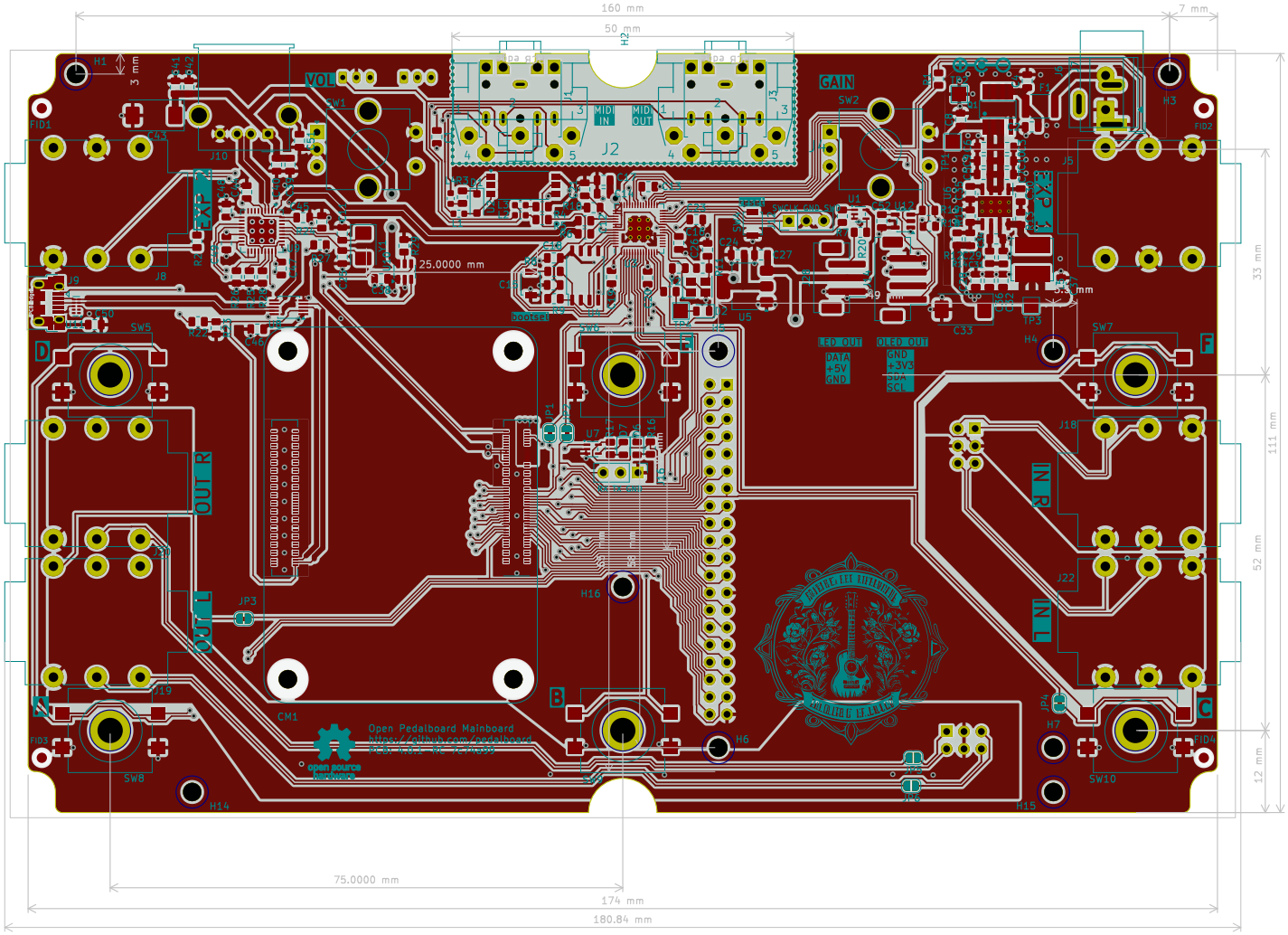


Git commit hash: 7c74a99
License: CERN Open Hardware Licence Version 2 – Permissive
Source Code: https://github.com/pedalboard/pedalboard-hw
**https://github.com/pedalboard**

Sheet: Front copper
File: pedalboard-hw.kicad_pcb

***Title: Open Pedalboard Mainboard***

| | | |
|---|---|---|
| Size: A4 | Date: 2024-10-16 | **Rev: dev** |
| KiCad E.D.A. 10.0.1-10.0.1ubuntu25.10.1 + KiBot v1.8.6 | | Id: 1/6 |

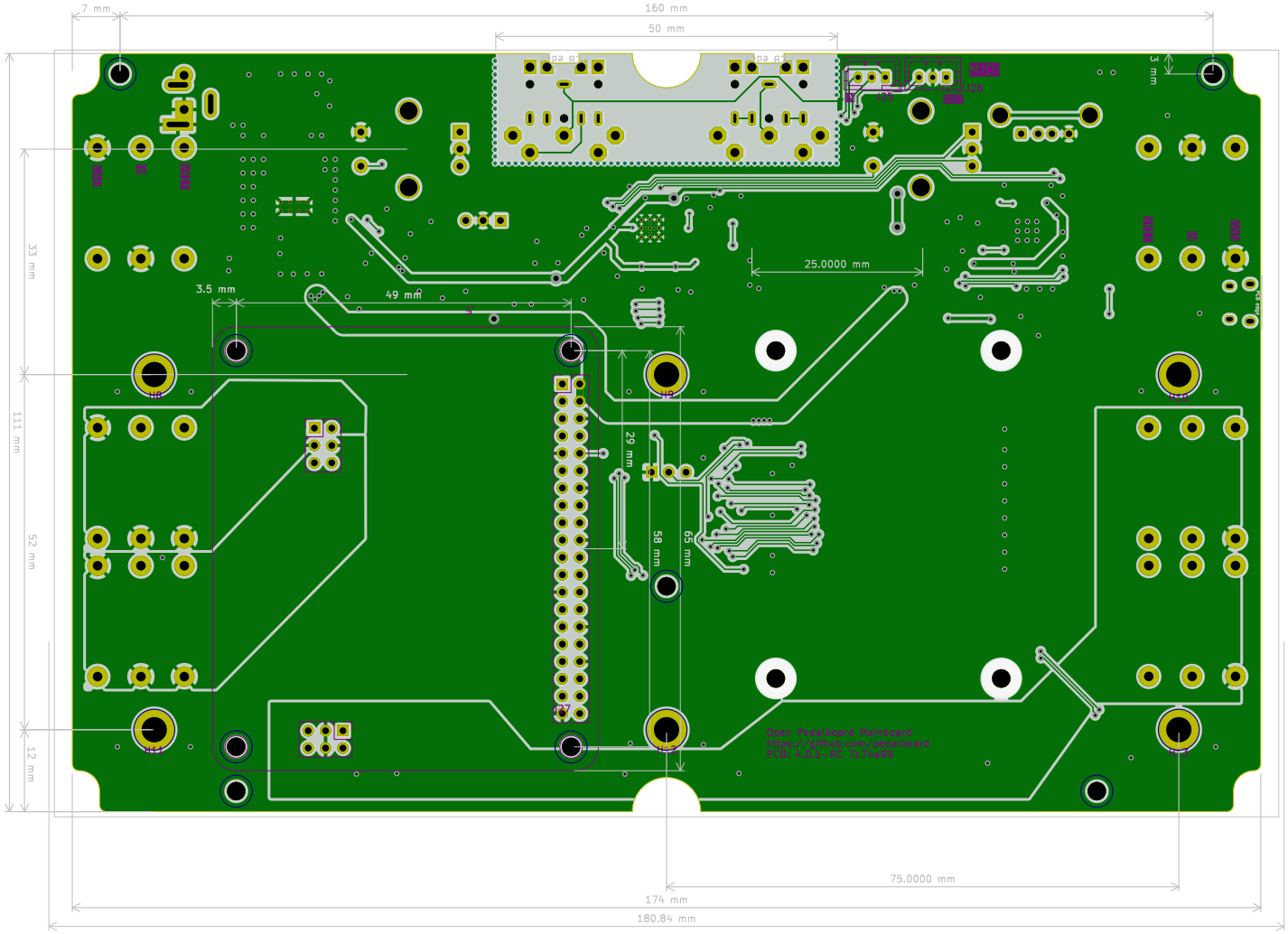


Git commit hash: 7c74a99
License: CERN Open Hardware Licence Version 2 – Permissive
Source Code: https://github.com/pedalboard/pedalboard-hw
**https://github.com/pedalboard**

Sheet: Bottom copper
File: pedalboard-hw.kicad_pcb

***Title: Open Pedalboard Mainboard***

| | | |
|---|---|---|
| Size: A4 | Date: 2024-10-16 | **Rev: dev** |
| KiCad E.D.A. 10.0.1-10.0.1ubuntu25.10.1 + KiBot v1.8.6 | | Id: 2/6 |

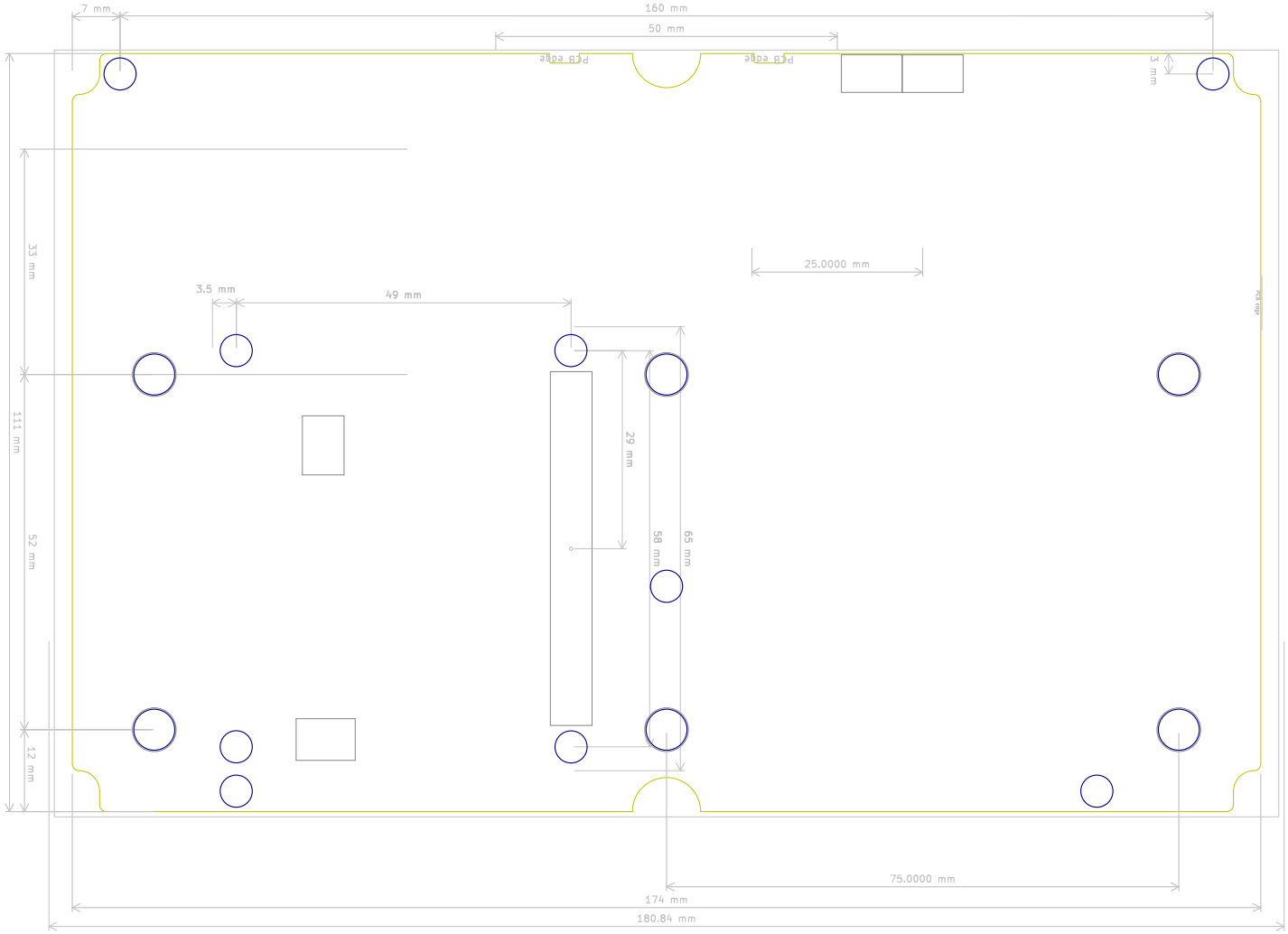


Git commit hash: 7c74a99
License: CERN Open Hardware Licence Version 2 – Permissive
Source Code: https://github.com/pedalboard/pedalboard-hw
**https://github.com/pedalboard**

Sheet: Bottom courtyard area
File: pedalboard-hw.kicad_pcb

***Title: Open Pedalboard Mainboard***

| | | |
|---|---|---|
| Size: A4 | Date: 2024-10-16 | **Rev: dev** |
| KiCad E.D.A. 10.0.1-10.0.1ubuntu25.10.1 + KiBot v1.8.6 | | Id: 3/6 |

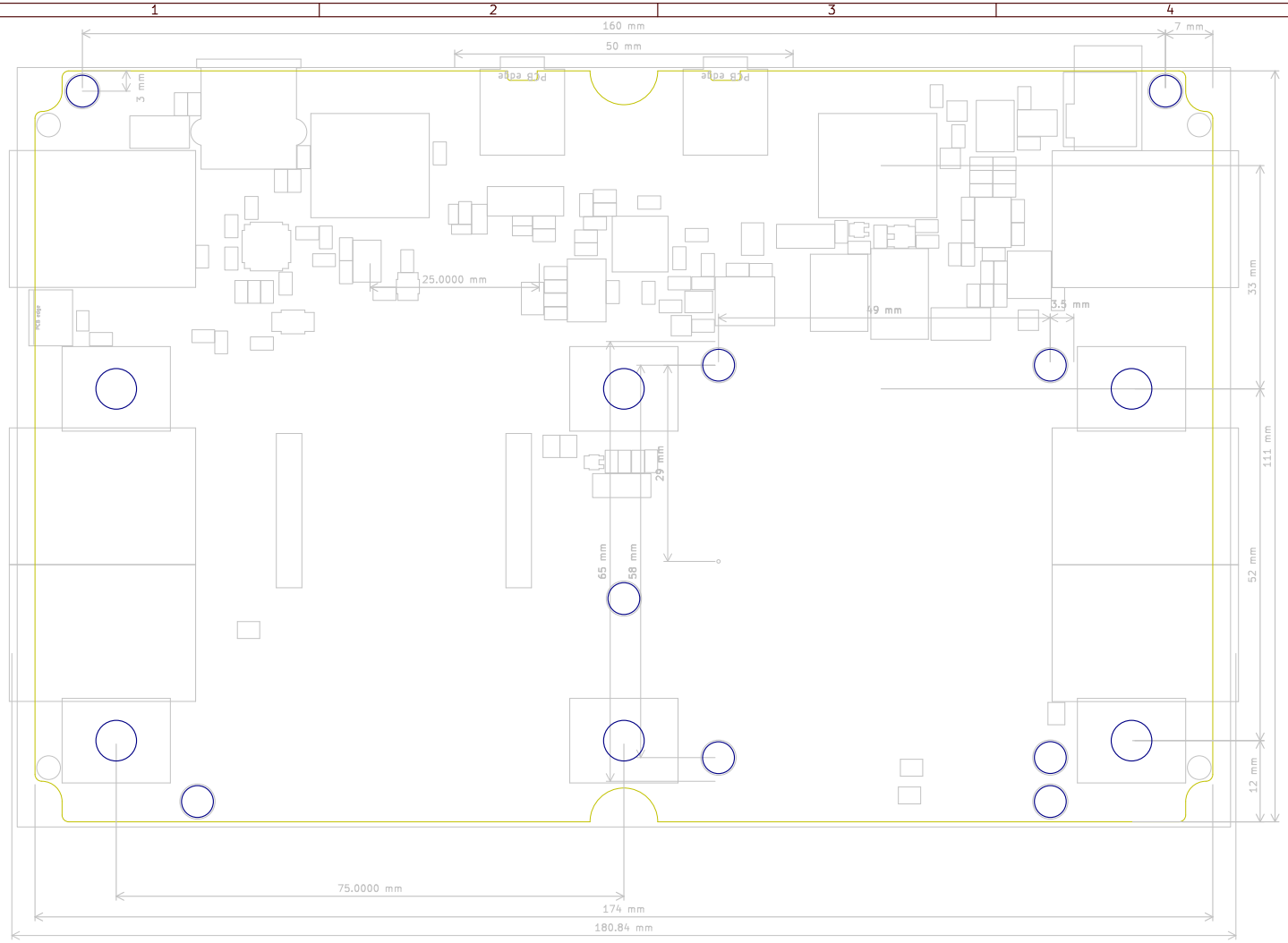


Git commit hash: 7c74a99
License: CERN Open Hardware Licence Version 2 – Permissive
Source Code: https://github.com/pedalboard/pedalboard-hw
**https://github.com/pedalboard**

Sheet: Front courtyard area
File: pedalboard-hw.kicad_pcb

***Title: Open Pedalboard Mainboard***

| | | |
|---|---|---|
| Size: A4 | Date: 2024-10-16 | **Rev: dev** |
| KiCad E.D.A. 10.0.1-10.0.1ubuntu25.10.1 + KiBot v1.8.6 | | Id: 4/6 |

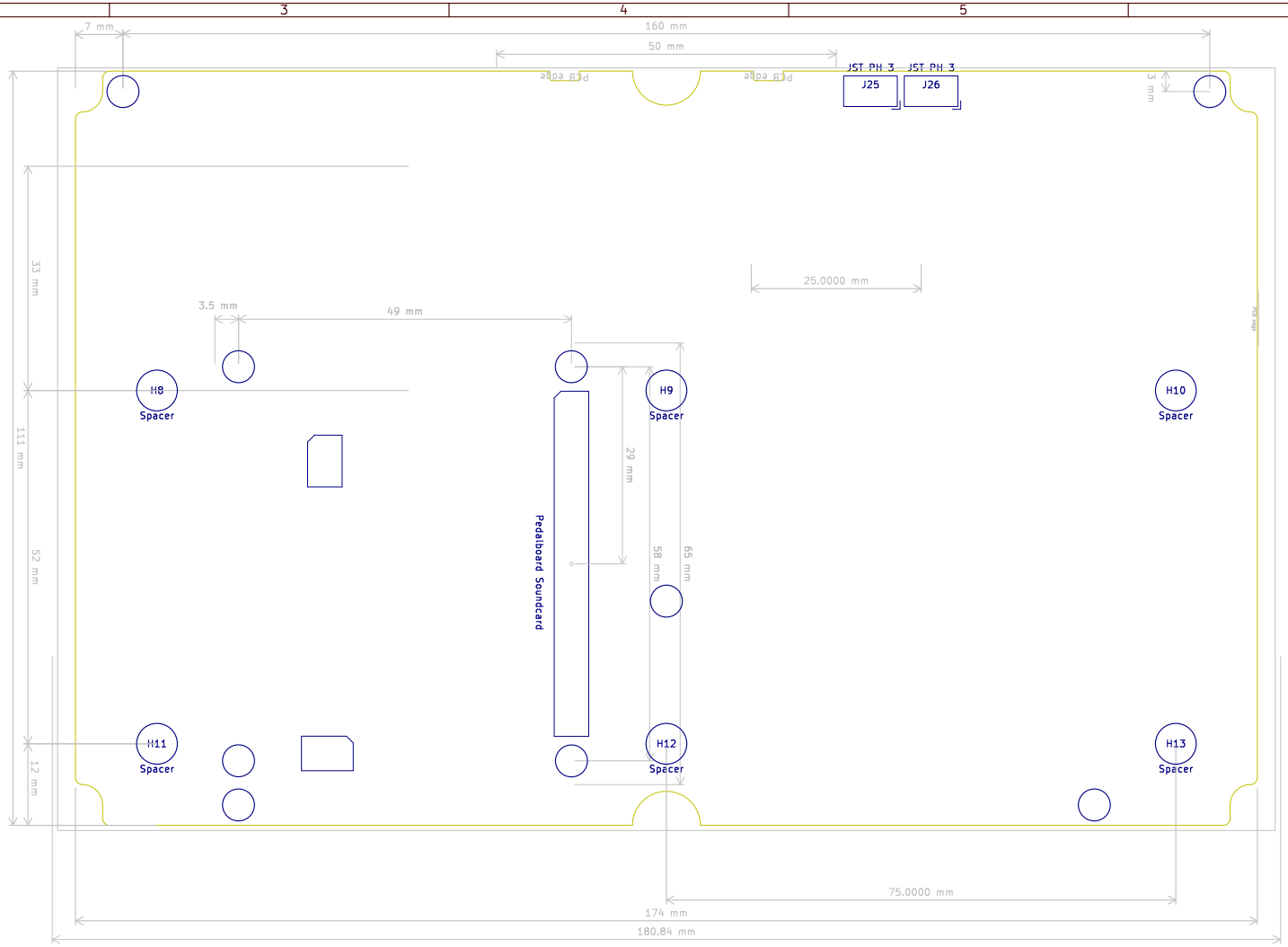


Git commit hash: 7c74a99
License: CERN Open Hardware Licence Version 2 – Permissive
Source Code: https://github.com/pedalboard/pedalboard-hw
**https://github.com/pedalboard**

Sheet: Bottom documentation
File: pedalboard-hw.kicad_pcb

***Title: Open Pedalboard Mainboard***

| | | |
|---|---|---|
| Size: A4 | Date: 2024-10-16 | **Rev: dev** |
| KiCad E.D.A. 10.0.1-10.0.1ubuntu25.10.1 + KiBot v1.8.6 | | Id: 5/6 |

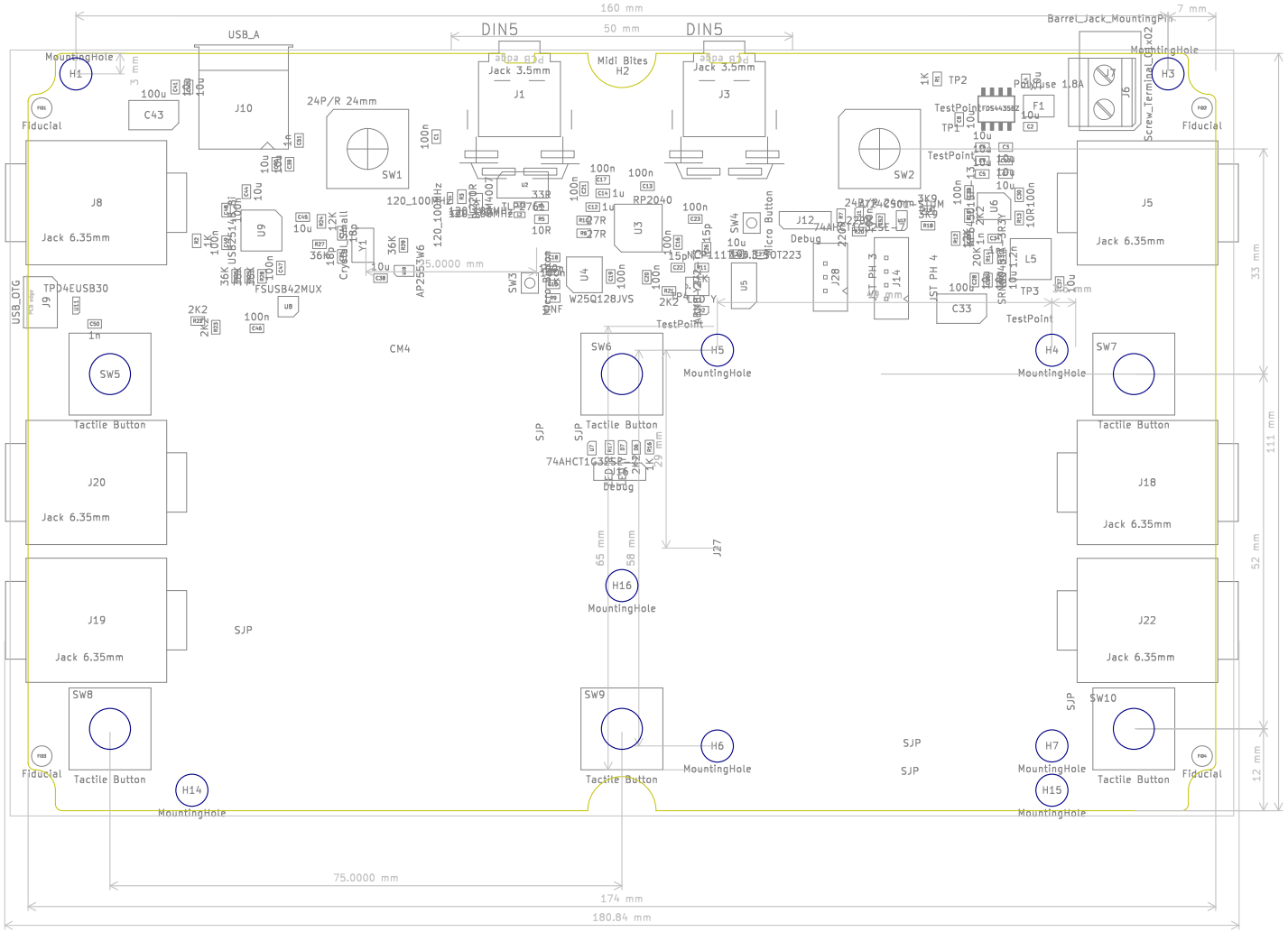


Git commit hash: 7c74a99
License: CERN Open Hardware Licence Version 2 – Permissive
Source Code: https://github.com/pedalboard/pedalboard-hw
**https://github.com/pedalboard**

Sheet: Front documentation
File: pedalboard-hw.kicad_pcb

***Title: Open Pedalboard Mainboard***

| | | |
|---|---|---|
| Size: A4 | Date: 2024-10-16 | **Rev: dev** |
| KiCad E.D.A. 10.0.1-10.0.1ubuntu25.10.1 + KiBot v1.8.6 | | Id: 6/6 |