Instrução de trabalho de como selar o equipamento

- Verificar se o equipamento está pronto para selar nas plataformas em uso.
- Verificar o aspeto geral do equipamento (dano de pintura e chapa), limpeza do equipamento.
- Verificar o test report na integra (NS, medições de fontes, medições do teste de potência, prints, etc.)
- Verificar toda a documentação existente na mica e validar.
- Tirar fotografias nos pontos enunciados a baixo (BB, BBP, BBF):

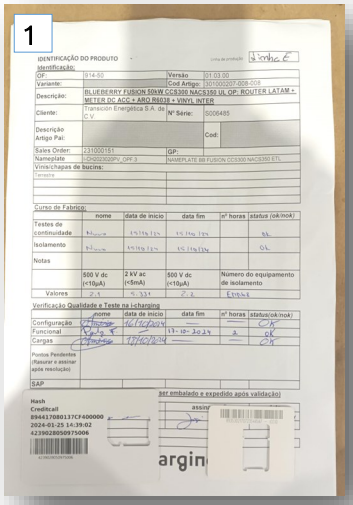

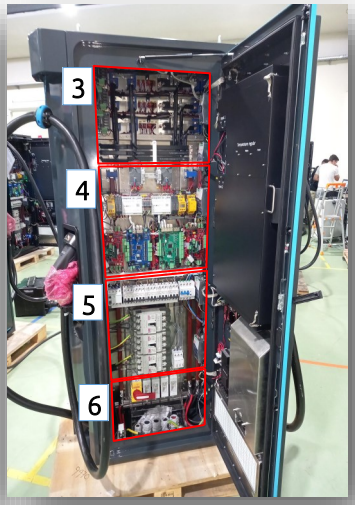

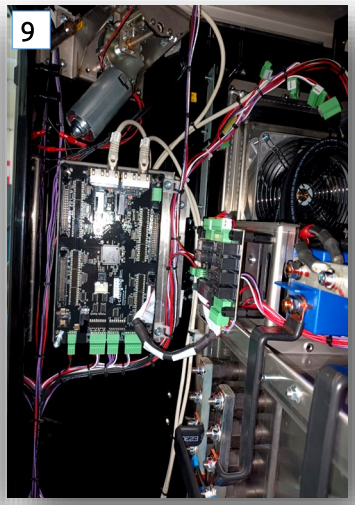

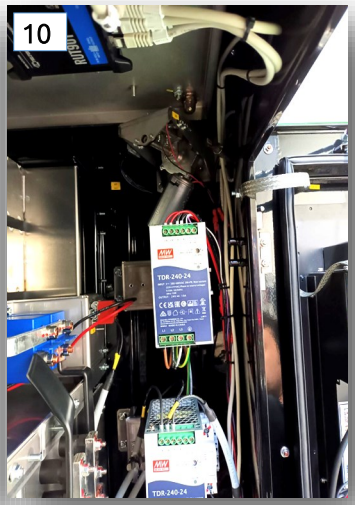

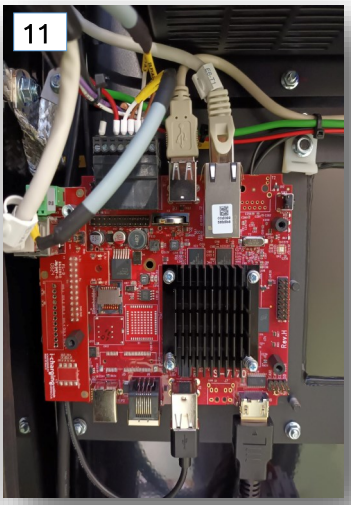

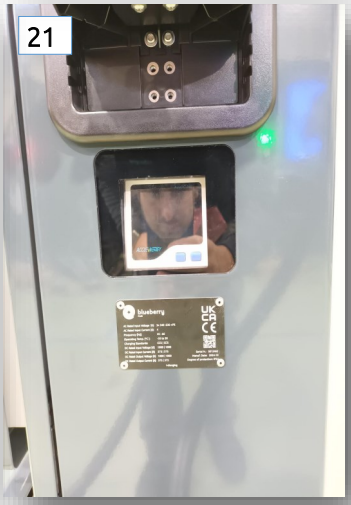

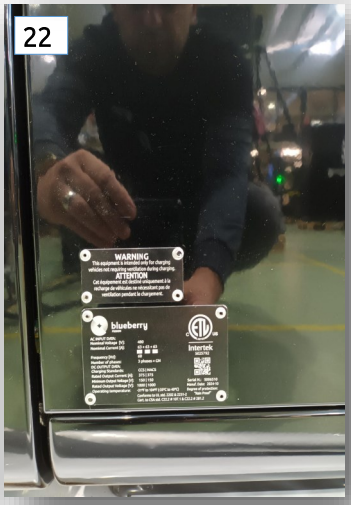

- Tirar fotografias nos pontos enunciados a baixo (PU):

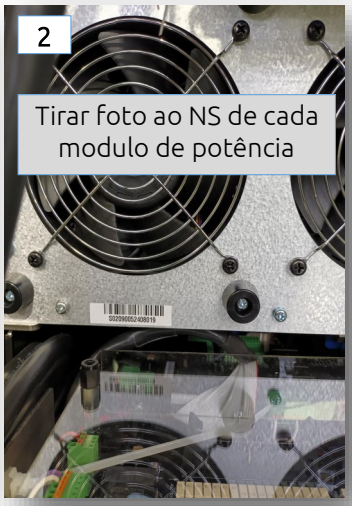

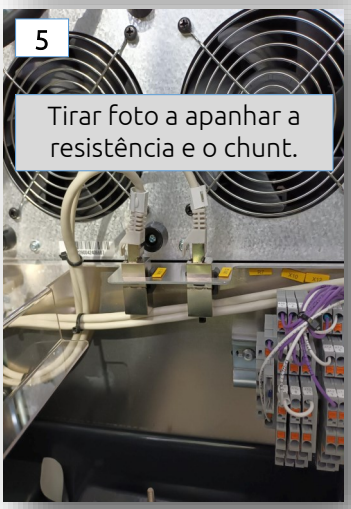

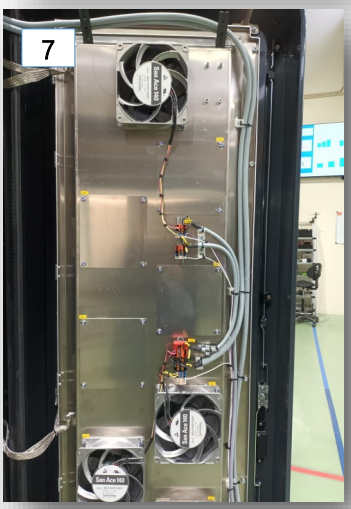

- Enviar as fotos por e-mail para qc_fotos@i-charging.pt utilizando o nome do ficheiro desta forma S0xxxxx_AAAAMMDD
- Digitalizar os documentos do teste report, enviar para testreport@i-charging.pt

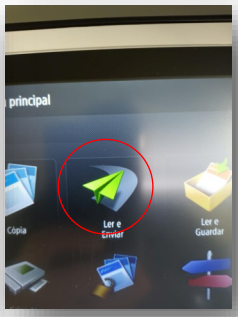

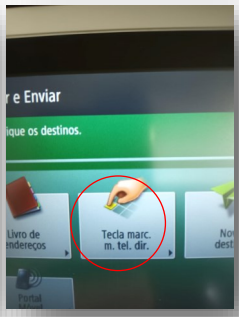

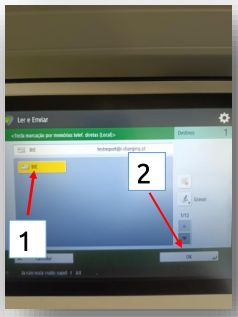

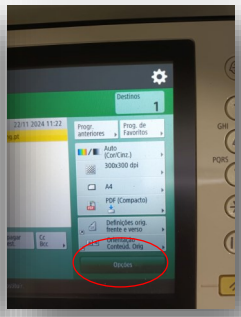

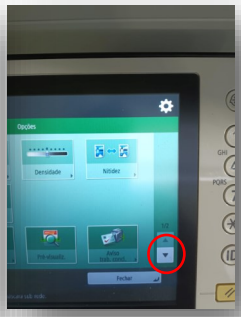

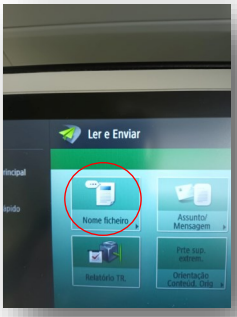

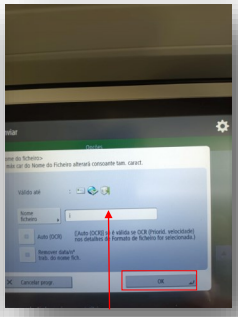

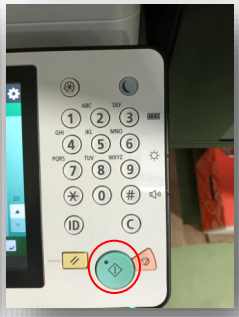

S0xxxxx_AAAAMMD