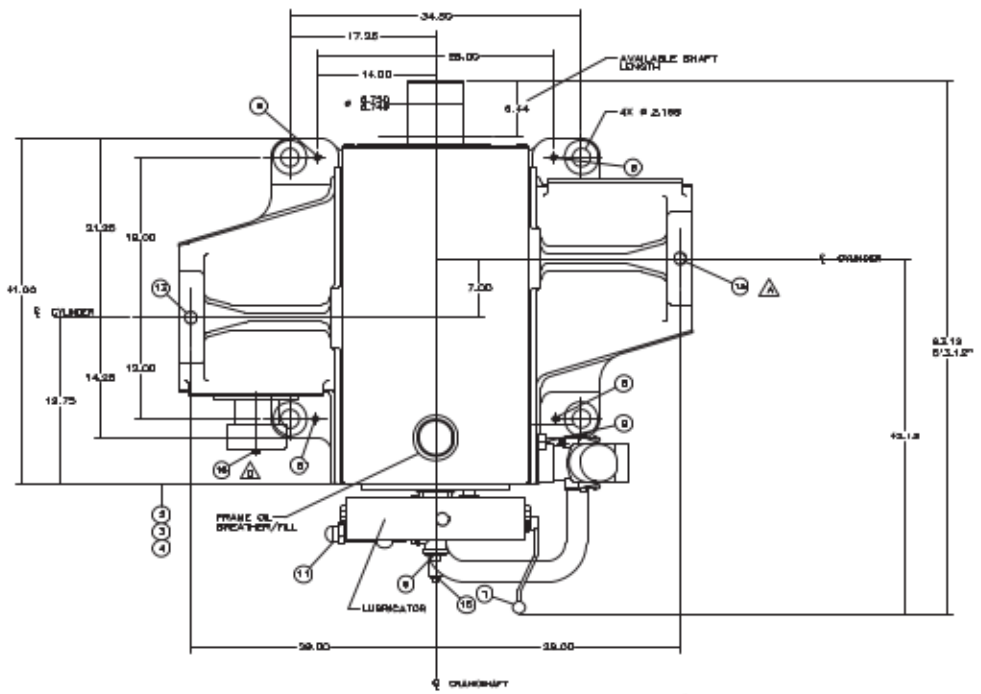
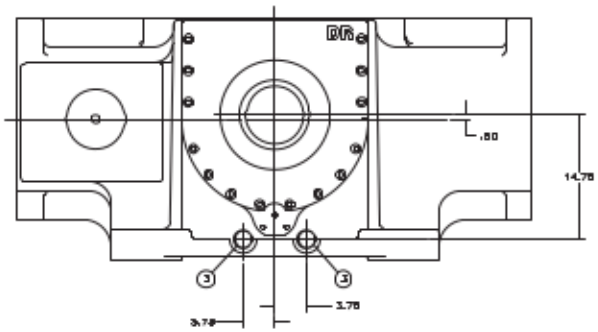
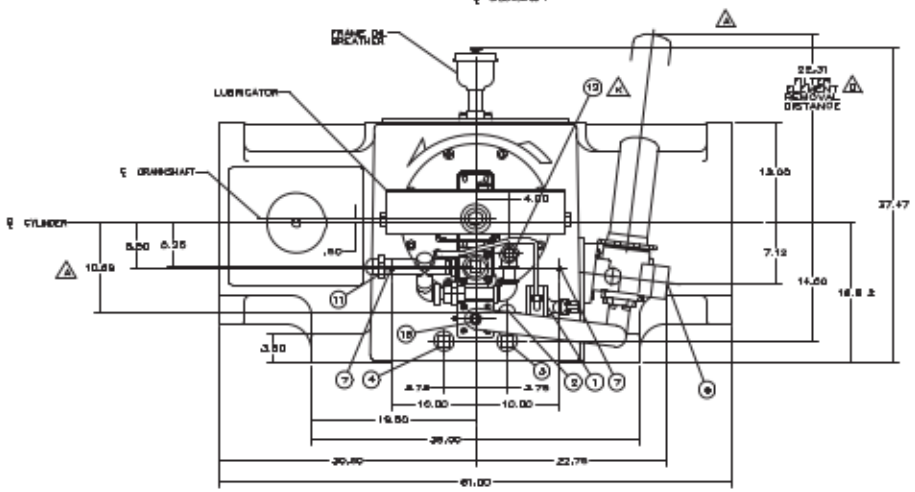
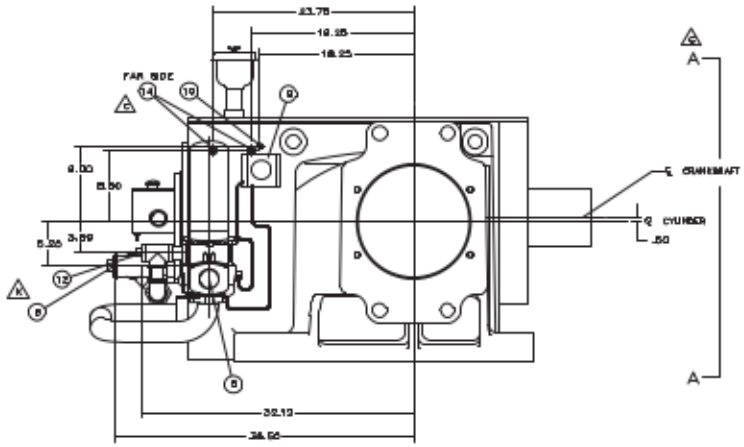




VIEW A–A
DRIVE AND VIEW ⚠
(THESE CONNECTIONS ARE ONLY USED ON DRY SUMP FRAMES)





⚠⚠ TOTAL WEIGHT: APPROX. 5200 LBS

⚠ (1) HAND OIL PUMP (IF REQUIRED)
(2) FRAME OIL LEVEL INDICATOR
(3) 2.000 NPT FRAME OIL DRAIN (PLUGGED)
(4) 2.000 NPT FRAME OIL HEATER (PLUGGED)
⚠ (5) FRAME OIL INLET FROM COOLER OR ELECTRIC DRIVEN PRE-LUBE PUMP: 2" NPT (D-R CO. TO FURNISH)
(6) 2.00" NPT FRAME OIL OUTLET TO COOLER. (PLUGGED)
(7) .500 NPT – 2 HOLES (PLUGGED)
(8) LEVELING SCREWS .875–8 UNC–3B
(9) DIFFERENTIAL PRESSURE INDICATOR (D–R CO. TO FURNISH)
(10) OIL LEVEL CONTROL VENT .38 NPT (PLUGGED)
(11) RELIEF VALVE – FACTORY SET AT 80 PSIG
(12) 1.250 NPT EXTERNAL OIL INLET (PLUGGED) (ONLY USE ON DRY SUMP APPLICATIONS)
⚠ (13) 1.500–6UNC–3B 2.25 FULL THD. LIFTING LUG (1 PER THROW)
(14) .500 NPT RTD – 2 HOLES (IF REQUIRED)
(15) .750 NPT AUX. CONNECTION – PLUGGED
(16) BICERA DOOR – IF REQUIRED BY CLIENT

REVISIONS				
ZONE	REV	DESCRIPTION	DATE	APPROVED
	A	ADDED (6) 1.5 LIFTING LUGS (STANDARD) (1 PER THROW)	7/2/02	BSG/RWL
	B	ADDED (2) 1.250 NPT EXTERNAL OIL INLETS (ONLY USE ON DRY SUMP APPLICATIONS)	8/6/02	ELK/GWT
	C	ADDED MISSING HOLE	8/6/02	ELK/GWT
	D	CHANGED THICKNESS TO PART DRAWING (1.5 THK. PLATE CHANGE TO .75 PLATE)	11/5/02	ELK/GWT
	E	CHANGED PART FROM 4620 TO 4620	01/16/03	BECKWITT
	F	ADDED 3/E SPRING CON	11/4/03	TSG/GPS
	G	ADDED TAG # TO DRY SUMP	11/5/03	BECKWITT
	H	REVISED ITEM CALLOUTS	7/14/06	KMD/PHS
	J	REVISED KEY BLOCK FROM	2/2/07	KMD/PHS
	K		04/04/08	KMD/ELK

THIRD ANGLE PROJECTION		SIZE: E	STATUS: RELEASED 5/5/7
DRAWN: R. KELLEY	DATE: 11/28/01	NAME OF PART: OUTLINE – FRAME (2 THROW)	
CHECKED: G. TAG	DATE: 28APR02		
APPROVED: G. TAG	DATE: 28APR02	SIZE: E	MODEL OR PART NO.: SIMPLY GOOD
UNLESS OTHERWISE SPECIFIED ALL DIMENSIONS ARE IN INCHES		SCALE: 1/64 1	WT.: 5200 LBS
		DRAWING NO.: AAZO2008	REV.: K
		SHEET 1 OF 1	

AAZO2008 L-38