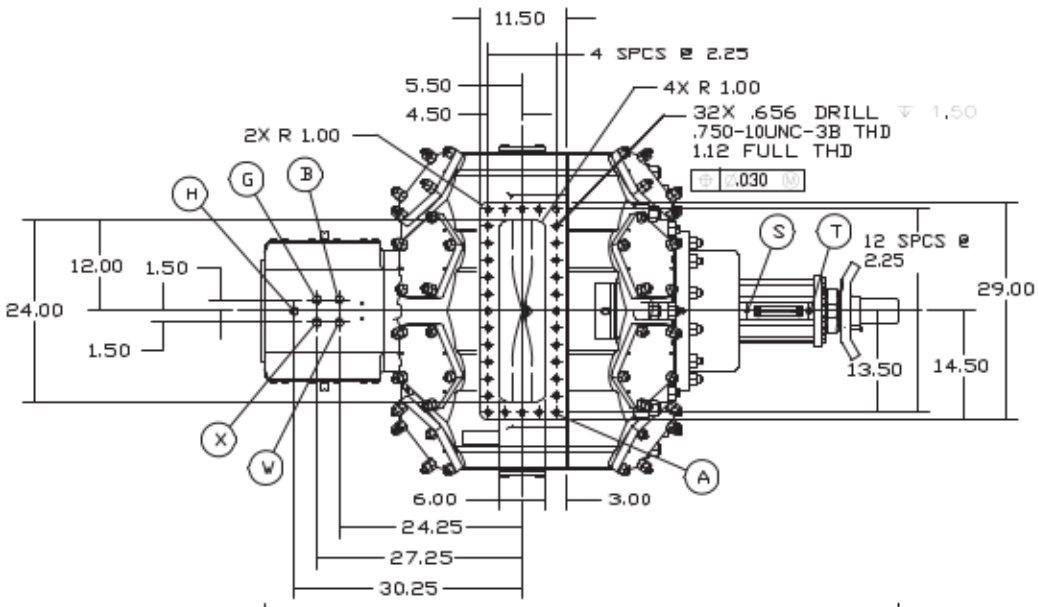
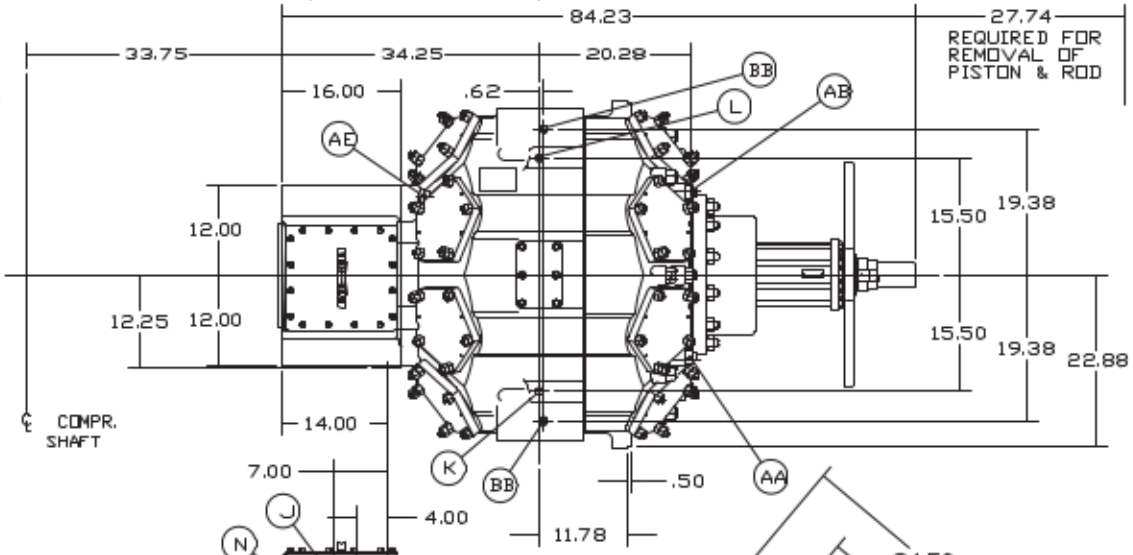
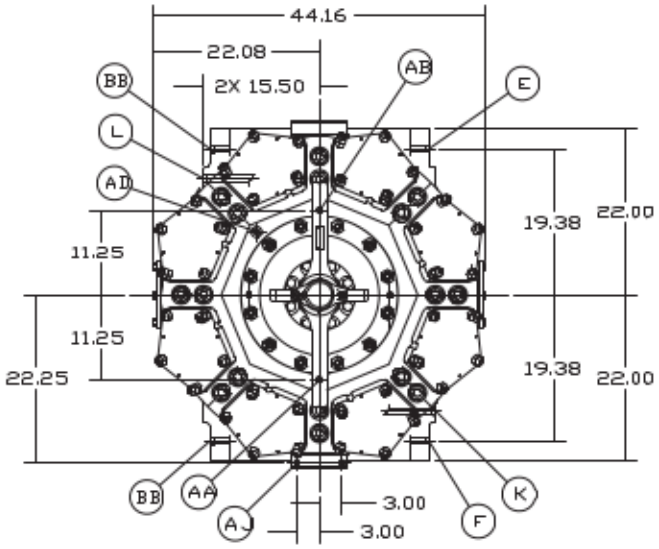
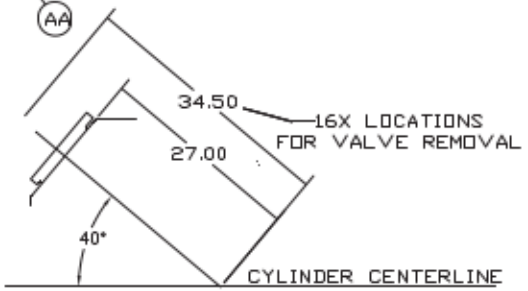
REVISIONS				
ZONE	REV	DESCRIPTION	DATE	APPROVED



A) 64X .750-10UNC-3A(32 TOP & 32 BOTTOM) STUDS PROJECT 2.75 TOP INLET, BOT DISCHARGE (14.00) EQUIV. PIPE SIZE
B) .25 NPT -- PACKING LUBE CONN ---------- TOP
C) .25 NPT -- PACKING VENT/DRAIN CONN ---------- BOTTOM
D) .75 NPT -- YOKE DRAIN CONN ---------- BOTTOM
E) .25 NPT -- CYL BORE LUBE CONN ---------- TOP
F) .25 NPT -- CYL BORE LUBE CONN ---------- BOTTOM
G) .75 NPT -- YOKE VENT/PURGE CONN (IF REQUIRED)------- TOP
H) .38 NPT -- PACKING COOLANT OUT CONN (IF REQUIRED)--- TOP
J) .38 NPT -- PACKING COOLANT IN CONN (IF REQUIRED)---- BOTTOM
K) .75 NPT -- CYL COOLANT INLET CONN (IF REQUIRED)----- BOTTOM
L) .75 NPT -- CYL COOLANT DISCH CONN (IF REQUIRED)----- TOP
N) .75 NPT -- YOKE PURGE CONN (IF REQUIRED) ---------- TOP
S) .125 NPT -- VVCP ROD PKG VENT TO NON-HAZ AREA ------- TOP
T) .125 NPT -- GREASE FITTING ---------- TOP
W) .25 NPT -- SCRAPER PURGE CONN (IF REQUIRED)---------- TOP
X) .25 NPT -- PACKING PURGE CONN (IF REQUIRED)---------- TOP
AA) .50 NPT -- OUTER HD COOLANT INLET CONN (IF REQ)----- BOTTOM
AB) .50 NPT -- OUTER HD COOLANT DISCHARGE CONN (IF REQ)- TOP
AD) .50 NPT -- OUTER END INDICATOR CONN ---------- SIDE
AE) .50 NPT -- FRAME END INDICATOR CONN ---------- SIDE
AJ) .750-10UNC-3B THD, CYLINDER SUPPORT ---------- BOTTOM END
AP) .625-11UNC-3B THD, YOKE SUPPORT ---------- BOTTOM
BB) .75 NPT -- RTD CONN. (IF REQUIRED)







TOTAL WEIGHT: APPROX. 6725 LBS.

CHG TO: 72 124 149

THIRD ANGLE PROJECTION

DRAWN K.DAVISON	DATE 18DEC08	SIZE 26.00/26.50	STROKE 6.00/7.00	TYPE HOSS	
CHECKED B.NIESSING	DATE 18DEC08	NAME OF PART OUTLINE - CYLINDER			
APPROVED B.NIESSING	DATE 18DEC08	SIZE C	FEDERAL SUPPLY CODE ---	DWG NO. HIH02672	REV. 00
UG PART		SCALE 1:16	WT. ---	SHEET 1 OF1	

DWG NO HIH02672 SH 1

FORM FLAN08-09/06