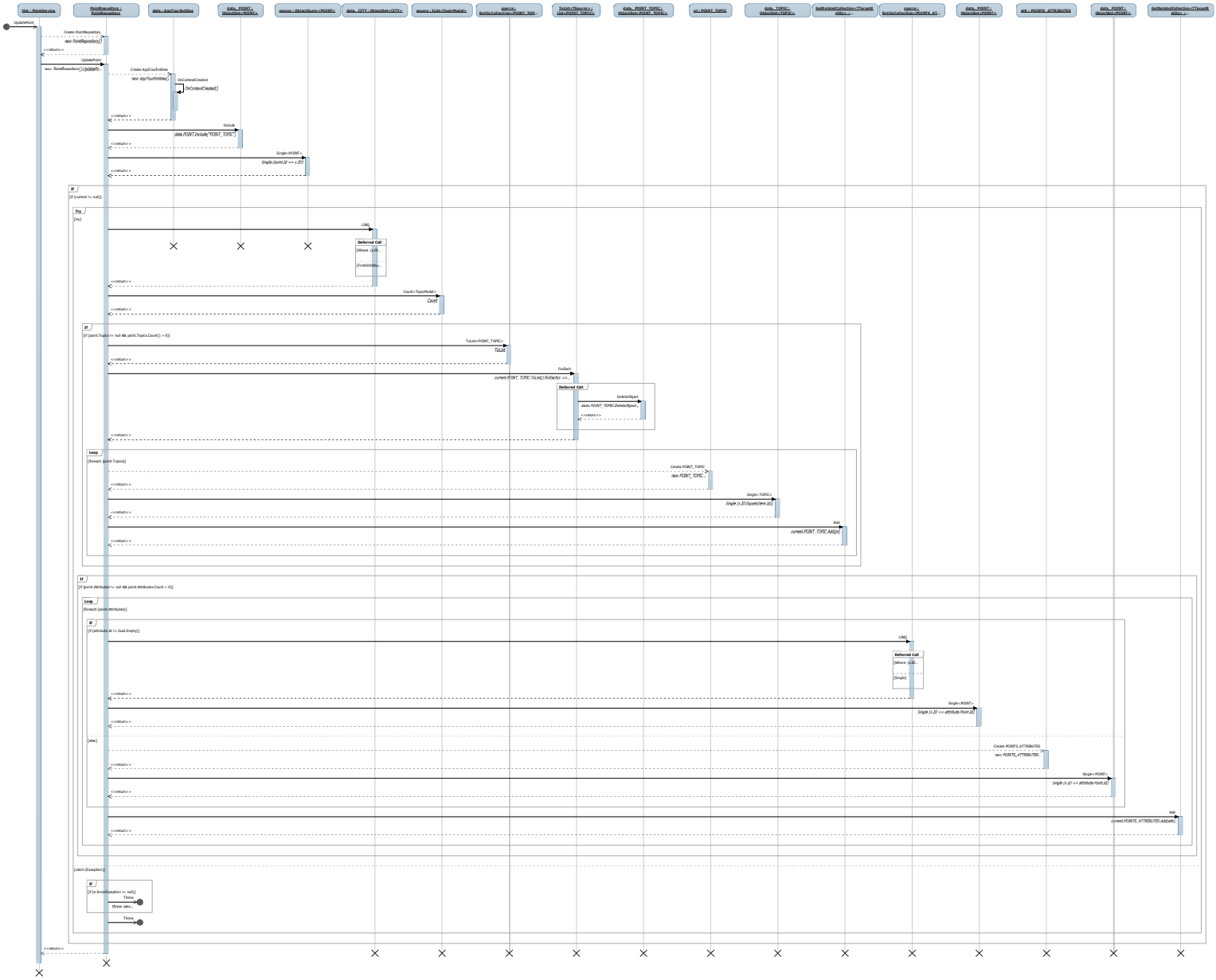sd PointService_UpdatePoint