Statistics for peff74/ESP_connect_to_strongest_WiFi

Generated for peff74/ESP_connect_to_strongest_WiFi with jgehrcke/github-repo-stats at 2026-04-20 23:36 UTC.

Table of contents:

- Views
- Clones
- Stargazers
- Forks
- Top referrers and paths

Views

Unique visitors

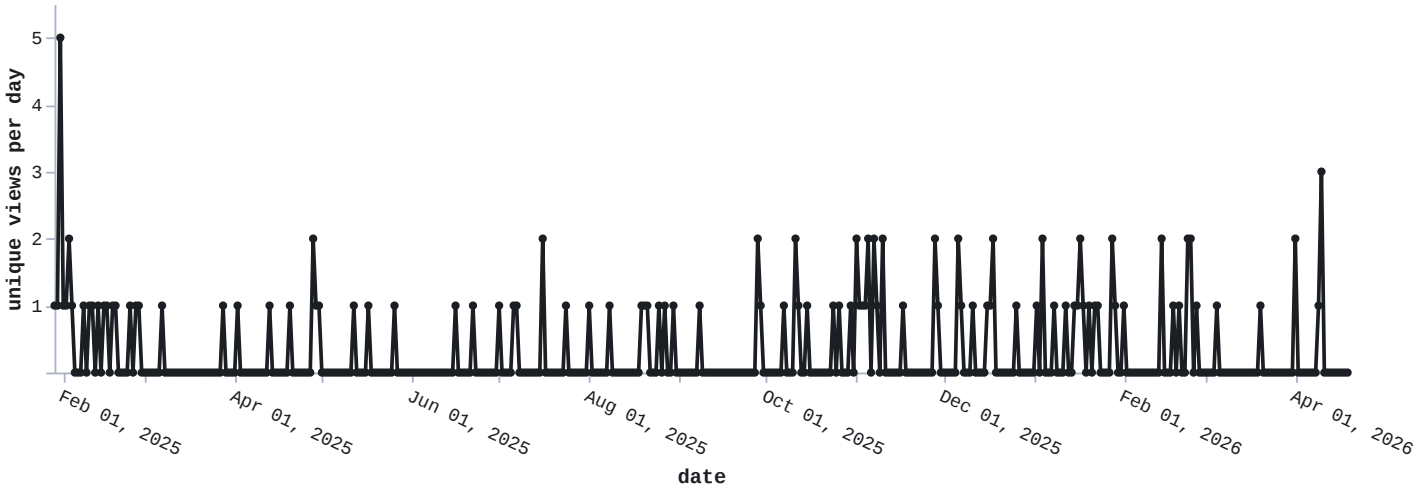

Cumulative: 122

Total views

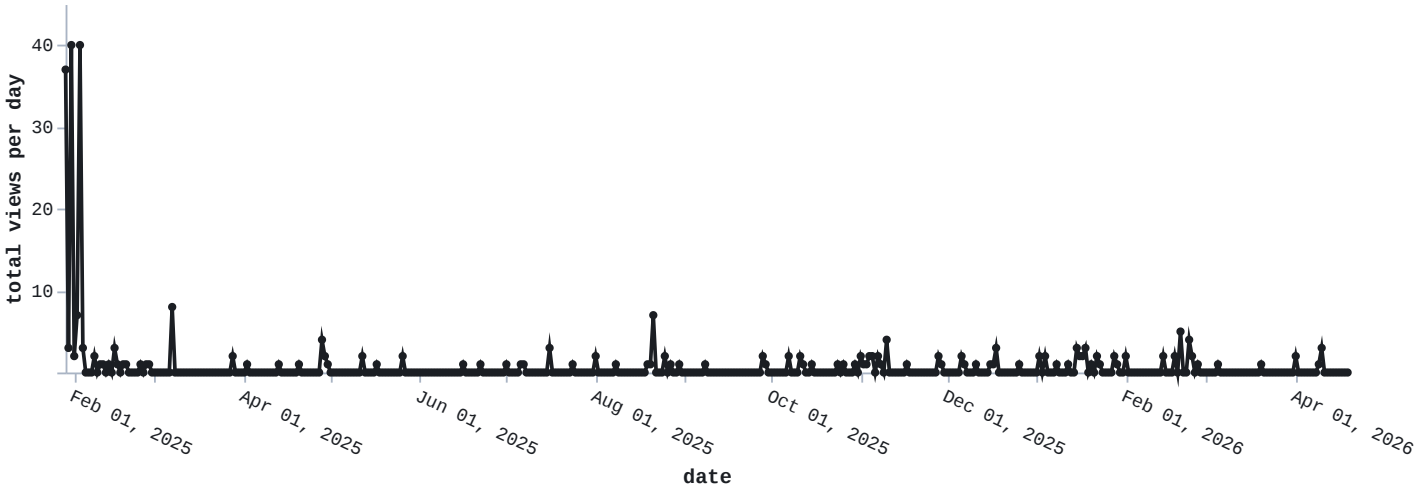

Cumulative: 287

Clones

Unique cloners

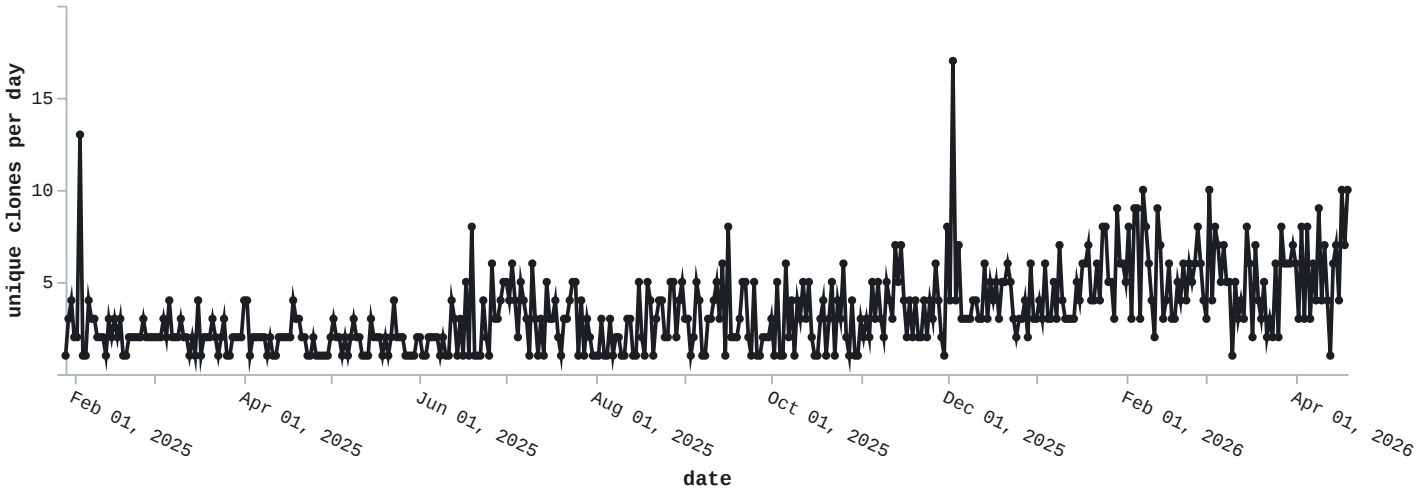

Cumulative: 1493

Total clones

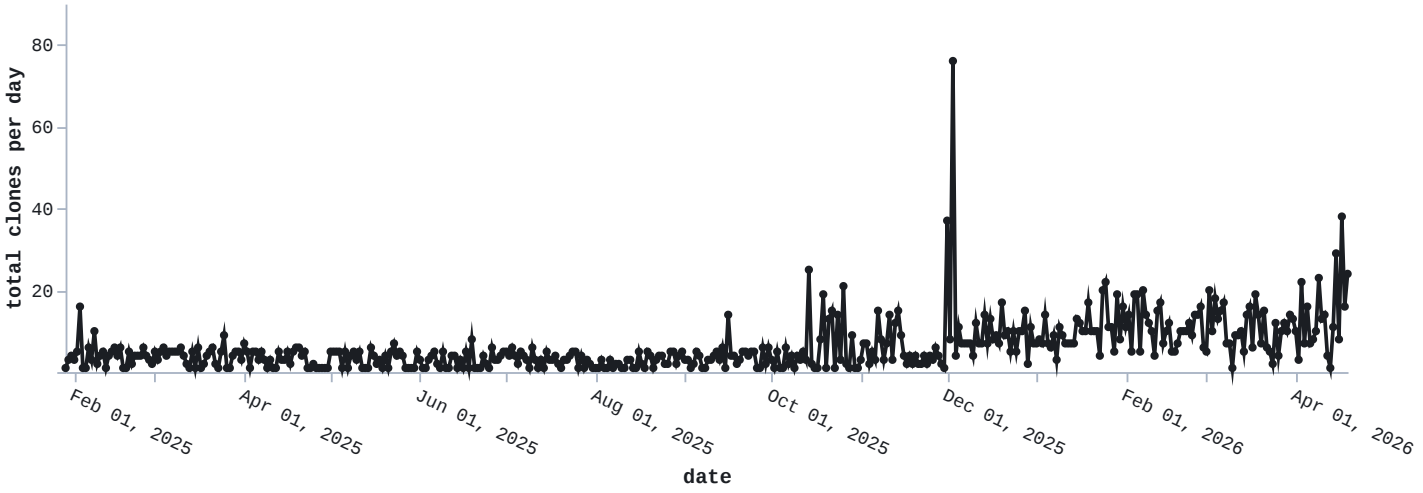

Cumulative: 2734

Stargazers

This repository has no stars yet.

Forks

This repository has no forks yet.

Top referrers and paths

Note: Each data point in the plots shown below is influenced by the 14 days leading up to it. Each data point is the arithmetic mean of the “unique visitors per day” metric, built from a time window of 14 days width, and plotted at the right edge of that very time window. That is, these plots respond slowly to change (narrow peaks are smoothed out).

Top referrers

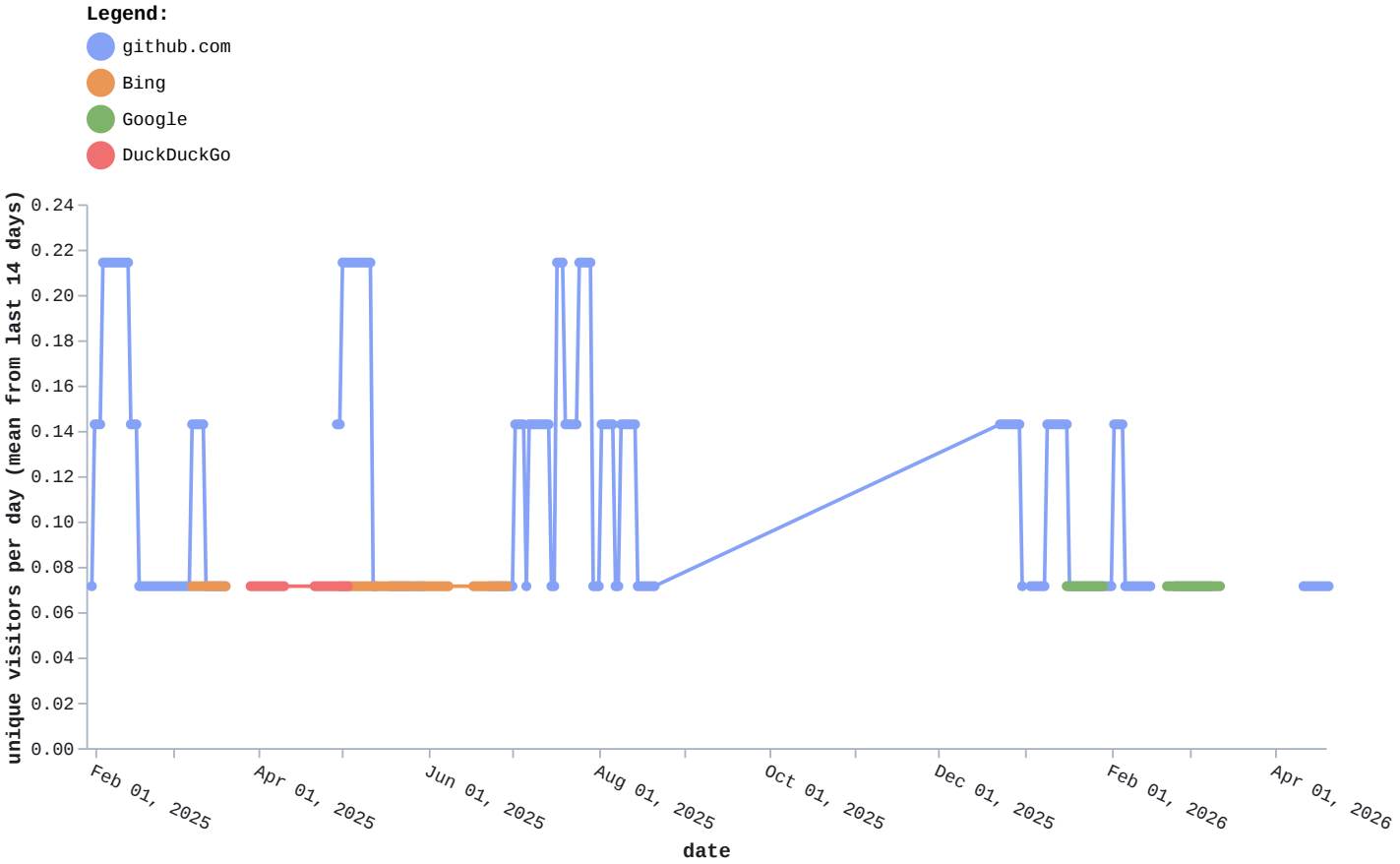

Top 15 referrers: 01: `github.com` , 02: `Bing` , 03: `Google` , 04: `DuckDuckGo`

Top paths

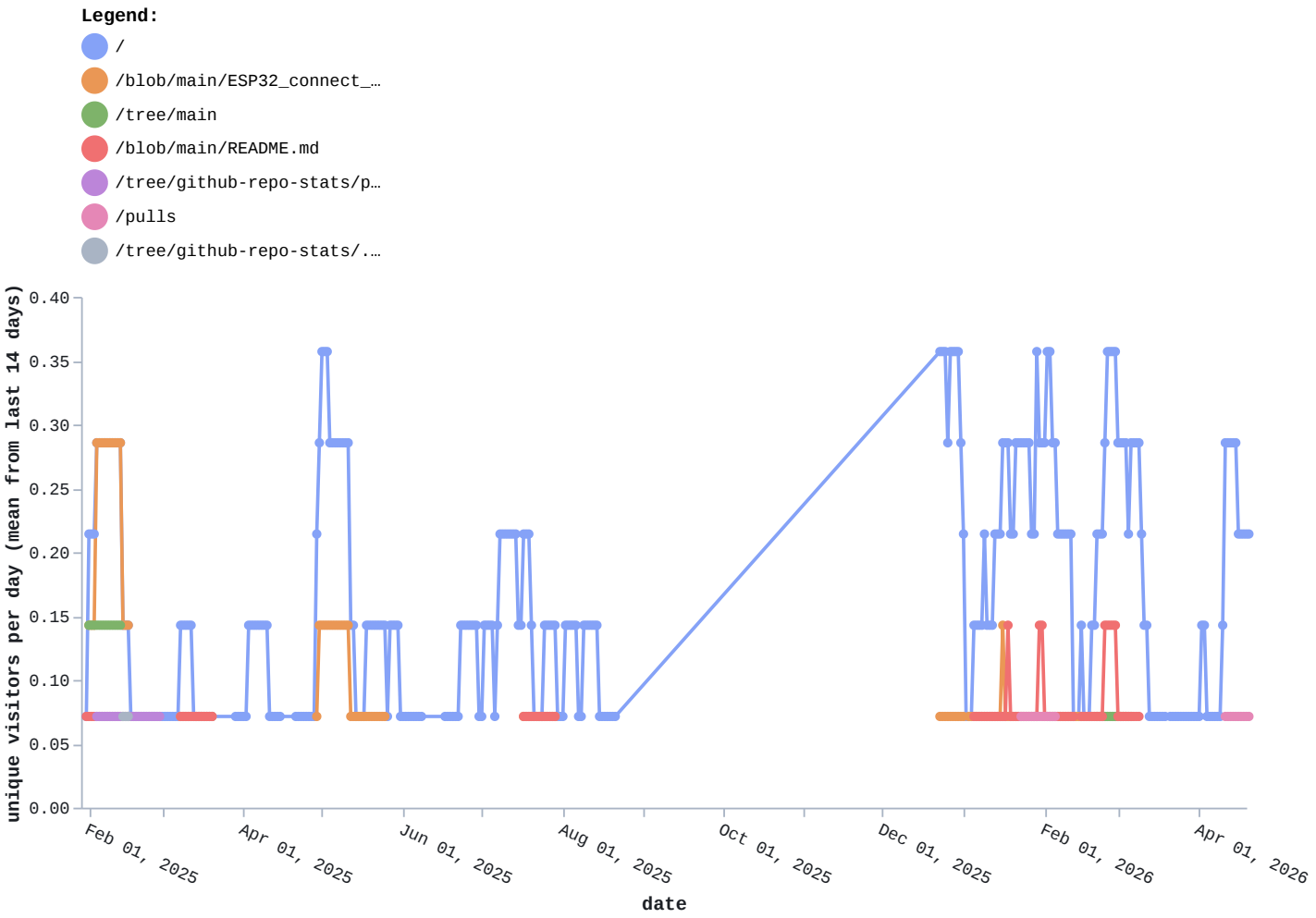

Top 15 paths: 01: `/` , 02: `/blob/main/ESP32_connect_to_strongest_Wifi.ino` , 03: `/tree/main` , 04: `/blob/main/README.md` , 05: `/tree/github-repo-stats/peff74/ESP_connect_to_strongest_WiFi` , 06: `/pulls` , 07: `/tree/github-repo-stats/.github/workflows` , 08: `/tree/github-repo-stats/.github` , 09: `/tree/main/.github/workflows` , 10: `/activity` , 11: `/blob/main/ESP8266_connect_to_strongest_Wifi.ino` , 12: `/upload` , 13: `/actions/runs/13209563408/workflow` , 14: `/issues` , 15: `/pulse`