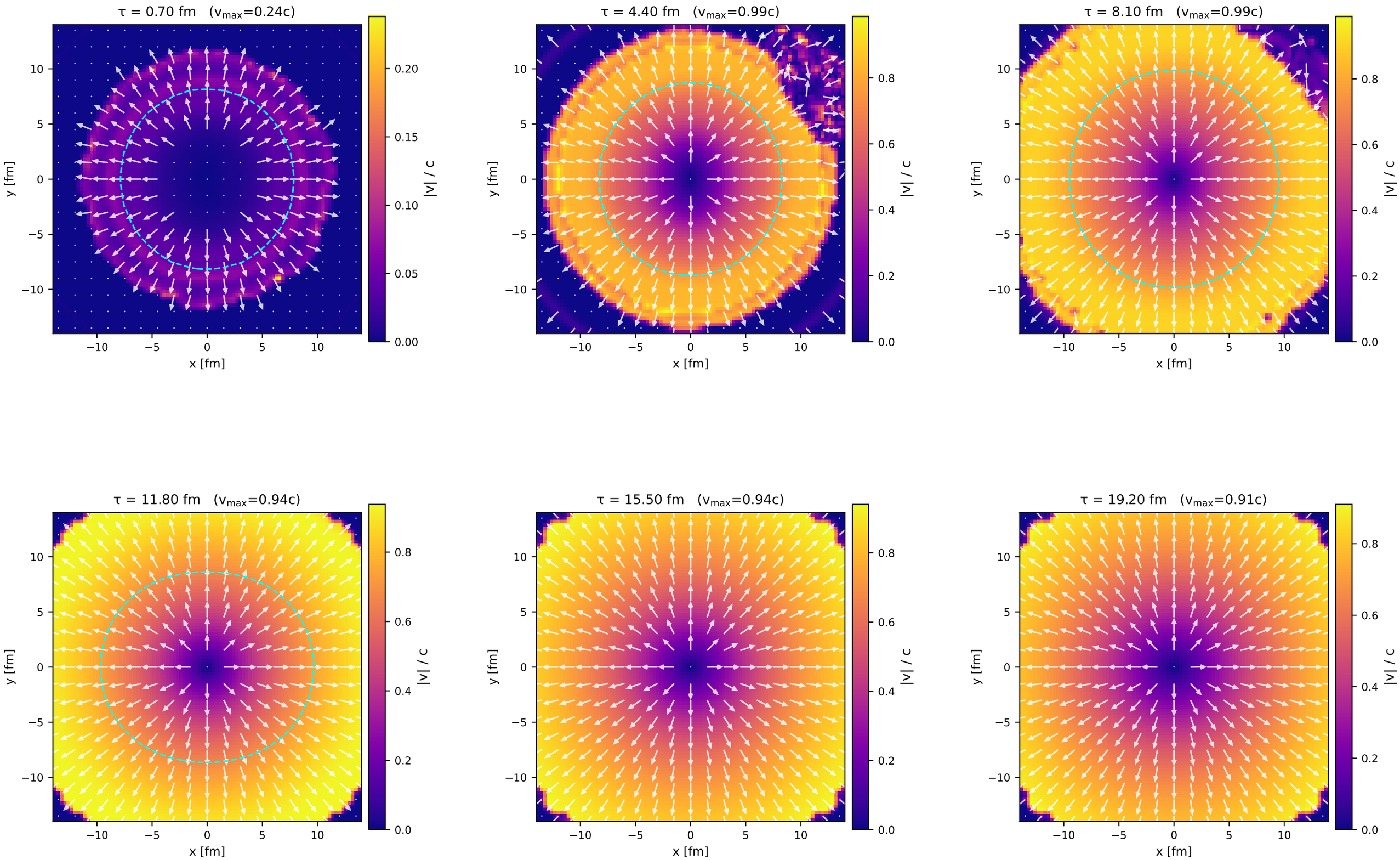Transverse flow velocity |v| (colour) + direction (arrows)
Dashed contour: T = 0.145 GeV (phase boundary)