REQUEST #7

DEPARTMENT OF DEFENSE
HEADQUARTERS, 1ST INFANTRY DIVISION AND
COMBINED JOINT FORCES LAND COMPONENT COMMAND - OIR
ERBIL, IRAQ
APO AE 09316

IRIZ-JA-OPL

8 December 2016

MEMORANDUM FOR CIVCAS Team, Combined Joint Task Force - Operation Inherent Resolve, APO, AE 09306

SUBJECT: CIVCAS Credibility Assessment Report (CCAR) - Strike (b)(1)1.4a (b)(1)1.4a (Mortar POO & 1x Adult Male), 3(b)(1)1.4a December 2016

1. BLUF. This allegation is CREDIBLE. A thorough review of all reasonably available evidence indicates that one adult male was KIA as a result of this strike.

2. CIVCAS Allegation.

a. *Source.* CJFLCC-OIR self-reported to CJTF-OIR.

b. *Time and Location.* 3 (b)(6)z December 2016, An Nūr, Mosul, Sector E.42, IVO (b)(1)1.4a

c. *CJOC-E Description.* "(b)(1)1.4a, (b)(6) struck an active mortar tube under ROE(b)(1)1.4a in E.41, east Mosul (b)(1)1.4a that was firing towards CTS TF-2 positions. At 03(b)(1)1.4a DEC16 (b)(1)1.4a DLY impacted on target.(b)(1)1.4a, (b)(6) (b)(1)1.4a observed two EKIA at the mortar site and one wounded adult male being moved from the mortar site.(b)(1)1.4a, (b)(6) observed an additional adult male assessed to be injured and not associated with the mortar site being carried away from the opposite side of the street. The injured adult male from the mortar site and the additional adult male were observed being put into a white sedan and evacuated from the area by people who came out of the surrounding houses following the strike. Prior to the strike,(b)(1)1.4a, (b)(6) identified transient civilians in the area. (b)(1)1.4a, (b)(6) continued to scan the area after the strike. CJOC-E continues to conduct post-strike assessments. The extent of the adult male's injuries are not known."

3. Analysis.

a. *Target Information.* The target was one Mortar POO site, with an identified mortar tube and three adult males interacting with an identified mortar tube. This mortar tube was observed firing against ISF. The target was assessed as an ISIL Mortar POO site and engaged as a dynamic target under US ROE (b)(1)1.4a. *See Enclosure 3.*

b. *Coalition Strike Activity.* CJOC-E received three Mortar POO Site radar acquisitions from 08:10z to 0825z IVO (b)(1)1.4a. At this time, (b)(1)1.4a, (b)(6)

Approved for Release

was directed to shift to this grid in order to search for the weapons system. After finding the Mortar POO site, and watching it actively fire at friendly forces, the TEA authorized a strike against the site under collective self-defense of the ISF. During the engagement, transient scans were conducted noting several unarmed individuals in the area. Three unarmed individuals were associating with the mortar site and were assessed to be ISIL based on their interactions, that is, they were using the mortar tube (demonstrating both hostile intent and acts). (b)(1)1.4a, (b)(6) engaged the target with (b)(1)1.4a munitions; the initial battle damage assessment was one mortar tube destroyed, one enemy KIA, and one possible civilian KIA.

c. *Review of WSV/FMV.* (b)(1)1.4a, (b)(6) provided a video recording of the strike, 8 min 10 sec in length. The footage provided to CJFLCC-OIR from the (b)(1)1.4a, (b)(6) DCGS does not contain timestamps, thus the time indicated below is relative to the file. *See Enclosure 1.*

(1) For the first 4:00 of the video, three adult males are seen interacting with the Mortar POO site, which is partially hidden from sight by the trees. The grid coordinate on the video indicates that this mortar site is the same that had been observed by (b)(1)1.4a, (b)(6) for the previous 30 minutes. At 3:48 and 4:03, two men are seen leaving the Mortar POO site, and traveling in a north-by-northwest direction towards a building, and returning to the Mortar POO site.

(2) At 4:35, two unidentified individuals pass from north to south on the sidewalk nearest the Mortar POO site. Additionally, three unidentified individuals are across the street heading in the same direction.

(3) The two individuals who left the Mortar POO site, return to the same place they left around 4:57. Additionally, three unidentified individuals are across the street heading almost directly south and a motor bike drives by from south to north. At this time, there appears to be at least 11 unidentified individuals and two assessed ISIL in a 500m ring around the Mortar POO site.

(4) At approximately 05:11, splash occurs on the Mortar POO site. Multiple unidentified individuals are seen running from the streets. At 5:53, two individuals are across the street near a white vehicle with one laying on the ground. At 6:17, one individual associated with the Mortar POO site is attended to by another, also from the Mortar POO site. The third adult male associated with the Mortar POO site is visible on the screen and appears KIA. Although the footage moves around a lot, it appears that one person who was walking on the adjacent sidewalk and one of the adult males associated with the Mortar POO site are carried to the southern intersection and transported away by an unknown vehicle.

(5) The total assessment from reviewing the video is one enemy KIA, one enemy WIA, and one civilian WIA.

Approved for Release

d. *mIRC Logs*. The mIRC Logs for this strike are enclosed. See *Enclosure* 2.

(1) The (b)(1)1.4a FIRES_EAST mIRC Logs indicate three Mortar POO sites were obtained from radar acquisitions between 08:10z to 08:25z. These three sties all plotted within 250m of the mortar site observed by (b)(1)1.4a, (b)(6) This distance is within the Target Location Error distance for radar acquisitions acquired by the Q-63 Radar Acquisition System.

(2) The (b)(1)1.4a, (b)(6) mIRC Logs indicate that (b)(1)1.4a, (b)(6) slewed towards (b)(1)1.4a (b)(1)1.4a in an attempt to locate the Mortar POO site for CJOC-E. At 08:45z, (b)(1)1.4a, (b)(6) screener identified three adult males interacting with the Mortar POO site, with two observations of the mortar firing between 08:45z and 08:47z. SOJTF-I-ITC-HSC, DGS1_TN_SCR_(b)(6) and IRAQ_ISRLO_OBC made multiple call outs of three adult males associated with the Mortar POO site, and also of moderate CIVPOL foot and vehicle traffic near the Mortar POO site.

(3) At 08:58z, DGS1_TN_SCR_(b)(6) reiterated foot and vehicle traffic near the Mortar POO site. Continually watching the area, the screener called out every movement from both the mortar tube area and the nearby civilian traffic. At 09:12z, (b)(1)1.4a, (b)(6) was cleared hot by the Target Engagement Authority; the munition flight time was 60 seconds. At 09:11:15z, (b)(1)1.4a, (b)(6) aborted mission, although the reasoning is unclear at this time. (b)(1)1.4a, (b)(6) advised he was resetting.

(4) At 09:12:31z, two adult males were seen approaching the vicinity of the Mortar POO site from the north, and approximately 90 seconds later, (b)(1)1.4a, (b)(6) was still cleared hot from the Target Engagement Authority. At 091349z, IRAQ_ISRLO_OBC stated that the time of flight was sixty seconds, indicating munition release. Immediately after at 09:13:57z, three adult males were called out as being on the sidewalk adjacent to the Mortar POO site, with two other adult males on the opposite side of the road as well.

(5) Although no splash is recorded in the (b)(1)1.4a, (b)(6) mIRC, SOJTF-I-ITC-HSC asks for a damage assessment at 09:15:17z. One individual was assessed by DGS1_TN_SCR_(b)(6) as associated with the Mortar POO site, while the other was across the street was unable to be assessed as an EKIA.

4. Credibility Assessment. Based on a thorough assessment of all reasonably available evidence, this CIVCAS allegation is deemed CREDIBLE. That is, it is more likely than not that the CIVCAS incident for the one civilian assessed as wounded did occur based on the aforementioned review of the information available at this time.

Approved for Release

IRIZ-JA-OPL
SUBJECT: CIVCAS Credibility Assessment Report (CCAR) - Strike (b)(1)1.4a (b)(1)1.4a (Mortar POO & 1x Adult Male), 3(b)(1)1.4a December 2016

5. The point of contact for this CIVCAS Credibility Assessment Report is the undersigned at (b)(3) 10 USC 130b, (b)(6) mil@mail.smil.mil or SVOIP (b)(6)

Digitally signed by
(b)(3) 10 USC 130b; (b)(6)

3 Encls.
1. (b)(1)1.4a Strike Video
2. mIRC Logs, (b)(1)1.4a
3. Mortar POO/POI

Approved for Release

IRIZ-JA-OPL
SUBJECT: CIVCAS Credibility Assessment Report (CCAR) - Strike (b)(1)1.4a (b)(1)1.4a (Mortar POO & 1x Adult Male), 3(b)(1)1.4a December 2016

I have conducted a legal review of the information contained in this CCAR and the supporting evidence. Based upon all reasonably available information at this time, I find that:

(b)(5)

(b)(3) 10 USC 130b; (b)(6)

COL, JA
Staff Judge Advocate

Approved for Release

IRIZ-JA-OPL
SUBJECT: CIVCAS Credibility Assessment Report (CCAR) - Strike (b)(1)1.4a (b)(1)1.4a (Mortar POO & 1x Adult Male), 3(b)(1)1.4a December 2016

I have reviewed the information contained in this CCAR and the supporting evidence. Based upon all reasonably available information at this time, I find that:

___ The evidence supports a finding of CREDIBLE. That is, it is more likely than not that the CIVCAS incident occurred. I direct an investigation be conducted by this command.

_9_ The evidence supports a finding of CREDIBLE. That is, it is more likely than not that the CIVCAS incident occurred. However, at this time I direct no investigation be conducted by this command, as no additional information could be discovered by further investigation.

____ The evidence supports a finding of NOT CREDIBLE. Without additional evidence, I direct that no further action be taken by this command.

JOSEPH M. MARTIN
Major General, USA
Commanding

Approved for Release

IRIZ-JA-OPL
SUBJECT: CIVCAS Credibility Assessment Report (CCAR) - Strike (b)(1)1.4a (Mortar POO & 1x Adult Male), 3(b)(1)1.4a December 2016

ENCLOSURE 1

Enclosure 1 is a video of (b)(1)1.4a and may be viewed at:

http://abi.nga.smil.mil/UPLOAD/03(b)(1)1.4aDEC16_OP_(b)(1)1.4a_TGT_DEV_II_POSS_CIVCAS_(b)(1)1.4a, (b)(6).wmv

Approved for Release

IRIZ-JA-OPL
SUBJECT: CIVCAS Credibility Assessment Report (CCAR) - Strike (b)(1)1.4a (Mortar POO & 1x Adult Male), 3(b)(1)1.4a December 2016

ENCLOSURE 2

(b)(1)1.4a x mIRC Log

[2016-12-03	(b)(1)1.4a	<SOJTF-I-ITC-HSC> lets shift back to those trees at (b)(1)1.4a
[2016-12-03		<SOJTF-I-ITC-HSC> look on the street side of the trees
[2016-12-03		<DGS1_TN_SCR_(b)(6)> no weapons observed - due to clouds and feed degredation
[2016-12-03		<DGS1_TN_SCR_(b)(6)> no weapons observed
[2016-12-03		<SOJTF-I-ITC-HSC> shift back to the trees on the E side of the lot
[2016-12-03		<SOJTF-I-ITC-HSC> just to the E
[2016-12-03		<SOJTF-I-ITC-HSC> lets get a good look at the E side of the trees near the street
[2016-12-03		<SOJTF-I-ITC-HSC> one adm just walked out of the trees
[2016-12-03		<DGS1_TN_SCR_(b)(6)> 2x ADm ivo (b)(1)1.4a
[2016-12-03		<DGS1_TN_SCR_(b)(6)> corner of the cmpd
[2016-12-03		<SOJTF-I-ITC-HSC> cty]
[2016-12-03		<DGS1_TN_SCR_(b)(6)> 1x ADM exited the corner area and walked in the treeline ivo (b)(1)1.4a
[2016-12-03		<DGS1_TN_SCR_(b)(6)> became obscured by the trees
[2016-12-03		<DGS1_TN_SCR_(b)(6)> ADM exited the treeline and returned to the corner of the cmpd
[2016-12-03		<SOJTF-I-ITC-HSC> can we z in on the two in the trees
[2016-12-03		<DGS1_TN_SCR_(b)(6)> 1x additional ADM entered the cmpd
[2016-12-03		<SOJTF-I-ITC-HSC> looks like one is sitting
[2016-12-03		<DGS1_TN_SCR_(b)(6)> yes
[2016-12-03		<DGS1_TN_SCR_(b)(6)> fire
[2016-12-03		(b)(1)1.4a, (b)(6)O> got it
[2016-12-03		<DGS1_TN_SCR_(b)(6)> fired to the SE
[2016-12-03		(b)(1)1.4a, (b)(6)O> directly under crosshairs
[2016-12-03		<DGS1_TN_SCR_(b)(6)> c
[2016-12-03		<SOJTF-I-ITC-HSC> need a slant
[2016-12-03		<DGS1_TN_SCR_(b)(6)> (b)(1)1.4a
[2016-12-03		<SOJTF-I-ITC-HSC> live civpol calls ivo this are
[2016-12-03		<DGS1_TN_SCR_(b)(6)> moderate foot traffic and vehicle traffic obseverd in the area
[2016-12-03		<SOJTF-I-ITC-HSC> c
[2016-12-03		<SOJTF-I-ITC-HSC> looks like it fired again
[2016-12-03		<DGS1_TN_SCR_(b)(6)> c
[2016-12-03		<IRAQ_ISRLO_OBC> whats the total slant of pax asso w/the tube?

Approved for Release

IRIZ-JA-OPL

SUBJECT: CIVCAS Credibility Assessment Report (CCAR) - Strike (b)(1)1.4a (Mortar POO & 1x Adult Male), 3(b)(1)1.4a December 2016

[2016-12-03	(b)(1)1.4a	] <IRAQ_ISRLO_OBC> trying to work a strike on this end
[2016-12-03		] <DGS1_TN_SCR_(b)(6)> poss misfire
[2016-12-03		] <IRAQ_ISRLO_OBC> rgr, thinking there is a cache nearby in that shed?
[2016-12-03		] <DGS1_TN_SCR_(b)(6)> c
[2016-12-03		] <IRAQ_ISRLO_OBC> can you z out for POL ivo?
[2016-12-03		] <IRAQ_ISRLO_OBC> ty
[2016-12-03		] <IRAQ_ISRLO_OBC> best slant call for adms asso/tube?
[2016-12-03		] <DGS1_TN_SCR_(b)(6)> 3x adm walking down the street att
[2016-12-03		] <DGS1_TN_SCR_(b)(6)> 3x ADM associated w/ the tube
[2016-12-03		] <IRAQ_ISRLO_OBC> c ty
[2016-12-03		] <DGS1_TN_SCR_(b)(6)> yw
[2016-12-03		] <DGS1_TN_SCR_(b)(6)> moderate foot/veh traffic observed in the area
[2016-12-03		] <IRAQ_ISRLO_OBC> awaiting GOI approval att
[2016-12-03		] <DGS1_TN_SCR_(b)(6)> c
[2016-12-03		] (b)(1)1.4a, (b)(6)SO> c
[2016-12-03		] <DGS1_TN_SCR_(b)(6)> 1x ADM exited the corner cmpd and walked to the bldg to the N ivo (b)(1)1.4a
[2016-12-03		] <IRAQ_ISRLO_OBC> have GOI, sb for cleared hot call for CAS a/c
[2016-12-03		] <DGS1_TN_SCR_(b)(6)> c
[2016-12-03		<MISCHIEF_Y_JTAC> how are transients looking and are any pax near the tube assossiated with it
[2016-12-03		<DGS1_TN_SCR_(b)(6)> adm walking down the street now
[2016-12-03		<SOJTF-I-ITC-HSC> c
[2016-12-03		<DGS1_TN_SCR_(b)(6)> 1x adm near the tube
[2016-12-03		<DGS1_TN_SCR_(b)(6)> 1x adm on the sidewalk near the cmpd
[2016-12-03		<DGS1_TN_SCR_(b)(6)> walked on by
[2016-12-03		<SOJTF-I-ITC-HSC> cty
[2016-12-03		<MISCHIEF_Y_JTAC> c any pax still on the road
[2016-12-03		<DGS1_TN_SCR_(b)(6)> adm walkind along hte road att
[2016-12-03		<DGS1_TN_SCR_(b)(6)> c, yes
[2016-12-03		<DGS1_TN_SCR_(b)(6)> 3x adm walking along the road att
[2016-12-03		<SOJTF-I-ITC-HSC> c
[2016-12-03		<IRAQ_ISRLO_OBC> can you hold wider FOV for POL please
[2016-12-03		<Texan16_SO> c
[2016-12-03		<IRAQ_ISRLO_OBC> ty
[2016-12-03		<DGS1_TN_SCR_(b)(6)> moto approaching
[2016-12-03		<IRAQ_ISRLO_OBC> cleared hot
[2016-12-03		<DGS1_TN_SCR_(b)(6)> c

Approved for Release

IRIZ-JA-OPL
SUBJECT: CIVCAS Credibility Assessment Report (CCAR) - Strike (b)(1)1.4a (Mortar POO & 1x Adult Male), 3(b)(1)1.4a December 2016

Approved for Release

[2016-12-03 (b)(1)1.4a] <IRAQ_ISRLO_OBC> aborted, resetting
[2016-12-03] <DGS1_TN_SCR_(b)(6)] 2 adm approaching along the raod
[2016-12-03] <DGS1_TN_SCR_(b)(6)] ADM exited the tube area and walked N along the road
[2016-12-03] <IRAQ_ISRLO_OBC> cleared hot
[2016-12-03] <DGS1_TN_SCR_(b)(6)] c
[2016-12-03] <DGS1_TN_SCR_(b)(6)] the ADM reentered the cmpd and exited wlked N along the road
[2016-12-03] <IRAQ_ISRLO_OBC> 60 seconds
[2016-12-03] <DGS1_TN_SCR_(b)(6)] 3x adm on sidewalk
[2016-12-03] <SOJTF-I-ITC-HSC> c
[2016-12-03] <DGS1_TN_SCR_(b)(6)] walking along the road
[2016-12-03] <DGS1_TN_SCR_(b)(6)] 2x adm on the other side of the road as well
[2016-12-03] <DGS1_TN_SCR_(b)(6)] no movement observed att
[2016-12-03] <SOJTF-I-ITC-HSC> BDA pls
[2016-12-03] <DGS1_TN_SCR_(b)(6)] destroyed
[2016-12-03] <SOJTF-I-ITC-HSC> how many EKIA?
[2016-12-03] <DGS1_TN_SCR_(b)(6)] movement at ivo (b)(1)1.4a
[2016-12-03] <IRAQ_ISRLO_OBC> what are those guys carrying?
[2016-12-03] <DGS1_TN_SCR_(b)(6)] adm being carrried
[2016-12-03] <IRAQ_ISRLO_OBC> rgr ty
[2016-12-03] <SOJTF-I-ITC-HSC> snaps of this activity for the prod pls
[2016-12-03] (b)(1)1.4a, (b)(6)SO> follow?
[2016-12-03] <IRAQ_ISRLO_OBC> neg
[2016-12-03] <DGS1_TN_SCR_(b)(6)] c on snaps
[2016-12-03] <IRAQ_ISRLO_OBC> lets try to assess KIA if able
[2016-12-03] (b)(1)1.4a, (b)(6)SO> c
[2016-12-03] <DGS1_TN_SCR_(b)(6)] 2x EKIA
[2016-12-03] <DGS1_TN_SCR_(b)(6)] the person being carried away cam from the other side of the street
[2016-12-03] <DGS1_TN_SCR_(b)(6)] never interacted w/ our POO site
[2016-12-03] <SOJTF-I-ITC-HSC> c
[2016-12-03] <IRAQ_ISRLO_OBC> just one or 2x carried away?
[2016-12-03] <DGS1_TN_SCR_(b)(6)] carried one body away from the POO site
[2016-12-03] <IRAQ_ISRLO_OBC> rgr
[2016-12-03] <IRAQ_ISRLO_OBC> FYSA looking for a total number of pax being evac'd from this area if able
[2016-12-03] <DGS1_TN_SCR_(b)(6)] 2x observed being evac'd
[2016-12-03] <IRAQ_ISRLO_OBC> ack, ty
[2016-12-03] <DGS1_TN_SCR_(b)(6)] yw

IRIZ-JA-OPL
SUBJECT: CIVCAS Credibility Assessment Report (CCAR) - Strike (b)(1)1.4a (Mortar POO & 1x Adult Male), 3(b)(1)1.4a December 2016

[2016-12-03 (b)(1)1.4a] <IRAQ_ISRLO_OBC> 2x being evav'd both unasso w/ tube? or just the one
[2016-12-03 (b)(1)1.4a] <DGS1_TN_SCR_(b)(6) 1x def associated w/ the tube. the other was directly from across the street assesed not to be associated w/ the tube
[2016-12-03 (b)(1)1.4a] <IRAQ_ISRLO_OBC> .
[2016-12-03 (b)(1)1.4a] <DGS1_TN_SCR_(b)(6) ...
[2016-12-03 (b)(1)1.4a] (b)(1)1.4a, (b)(6)SO> ..
[2016-12-03 (b)(1)1.4a] <IRAQ_ISRLO_OBC> able to make a call on the pax getting evac'd? right now were tracking 1x unassociated w/tube that was evac'd
[2016-12-03 (b)(1)1.4a] <IRAQ_ISRLO_OBC> all the rest that were EKIA and/or evac'd were associated correct?
[2016-12-03 (b)(1)1.4a] <DGS1_TN_SCR_(b)(6) correct
[2016-12-03 (b)(1)1.4a] <IRAQ_ISRLO_OBC> c all, ty
[2016-12-03 (b)(1)1.4a] <IRAQ_ISRLO_OBC> were good here, ty for the assist!
[2016-12-03 (b)(1)1.4a] <DGS1_TN_SCR_(b)(6) np...anytime
[2016-12-03 (b)(1)1.4a] (b)(1)1.4a, (b)(6)SO> back to tgt deck?
[2016-12-03 (b)(1)1.4a] <DGS1_TN_SCR_(b)(6) we're good with it

EAGLE STRIKE FIRES EAST mIRC Log

[2016-12-03 (b)(1)1.4a] <Top_Guns_Counter_Fire> Q-53 TGT# (b)(1)1.4a POO: POI: TLE:
Type:MTRX1 Time(b)(1)1.4aPOO#: E42-1
[2016-12-03 (b)(1)1.4a] <(b)(1)1.4a, (b)(6)BTLNCO> .
[2016-12-03 (b)(1)1.4a] <Top_Guns_Counter_Fire> Q-53 TGT# (b)(1)1.4a POO: POI: TLE:
Type:MTRX1 Time(b)(1)1.4aPOO#: G51-1
[2016-12-03 (b)(1)1.4a] <(b)(1)1.4a, (b)(6)BTLNCO> .
[2016-12-03 (b)(1)1.4a] <Top_Guns_Counter_Fire> Q-53 TGT# (b)(1)1.4a POO: POI: TLE:
Type:MTRX1 Time(b)(1)1.4aPOO#: E42-1
[2016-12-03 (b)(1)1.4a] <(b)(1)1.4a, (b)(6)RTO_> .
[2016-12-03 (b)(1)1.4a] <IRAQ_ISRLO_OBC> (b)(1)1.4ascanning E42-1 att
[2016-12-03 (b)(1)1.4a] <Top_Guns_Counter_Fire> Q-53 TGT# (b)(1)1.4a POO: POI: TLE:
Type:MTRX1 Time(b)(1)1.4aPOO#: G53-1
[2016-12-03 (b)(1)1.4a] <(b)(1)1.4a, (b)(6)BTLNCO> .
[2016-12-03 (b)(1)1.4a] <Top_Guns_Counter_Fire> Q-53 TGT# (b)(1)1.4a POO: POI: TLE:
Type:MTRX3 Time(b)(1)1.4a
[2016-12-03 (b)(1)1.4a] <(b)(1)1.4a, (b)(6)RTO_> .

(b)(1)1.4a (b)(1)1.4a (b)(1)1.4a (b)(1)1.4a

Approved for Release

IRIZ-JA-OPL

SUBJECT: CIVCAS Credibility Assessment Report (CCAR) - Strike (b)(1)1.4a (Mortar POO & 1x Adult Male), 3(b)(1)1.4a December 2016

[2016-12-03 (b)(1)1.4a] <Top_Guns_Counter_Fire> Q-53 TGT# (b)(1)1.4a POO: (b)(1)1.4a POI: (b)(1)1.4a TLE: (b)(1)1.4a
Type:MTRX1 Time:(b)(1)1.4aZ POO#: E42-1
[2016-12-03 (b)(1)1.4a] <(b)(1)1.4a, (b)(6)BTLNCO> .
[2016-12-03 <Top_Guns_Counter_Fire> Q-53 TGT# POO: POI: TLE:
Type:MTRX1 Time:(b)(1)1.4aZ POO#: G51-1
[2016-12-03 (b)(1)1.4a] <(b)(1)1.4a, (b)(6)BTLNCO> .
[2016-12-03 <Top_Guns_Counter_Fire> Q-53 TGT# POO: POI: TLE:
Type:MTRX1 Time:(b)(1)1.4aZ POO#: E20-1
[2016-12-03 (b)(1)1.4a] <(b)(1)1.4a, (b)(6)BTLNCO> .
[2016-12-03 <Top_Guns_Counter_Fire> Q-53 TGT# POO: POI: TLE:
Type:MTRX1 Time:0911Z POO#: F12-1
[2016-12-03 (b)(1)1.4a] <(b)(1)1.4a, (b)(6)BTLNCO> .
[2016-12-03 <Top_Guns_Counter_Fire> Q-53 TGT# POO: POI: TLE:
Type:MTRX1 Time:(b)(1)1.4aZ POO#: SHAMSIYAT-1
[2016-12-03 (b)(1)1.4a] <(b)(1)1.4a, (b)(6)BTLNCO> .
[2016-12-03 <(b)(1)1.4a, (b)(6)UOC-E_LNO> (b)(1)1.4a, (b)(1)1.4d RADAR AQUISITION, TGT# N/A, POO: (b)(1)1.4a POI (b)(1)1.4a TLE: (b)(1)1.4a TYPE: MORTAR LIGHT, TIME 09.32 Z
[2016-12-03 (b)(1)1.4a] <TF_TOPGUNS_S2> (b)(1)1.4a at F-12

Approved for Release

IRIZ-JA-OPL
SUBJECT: CIVCAS Credibility Assessment Report (CCAR) - Strike (b)(1)1.4a (Mortar POO & 1x Adult Male), 3(b)(1)1.4a December 2016

ENCLOSURE 3

IRIZ-JA-OPL
SUBJECT: CIVCAS Credibility Assessment Report (CCAR) - Strike (b)(1)1.4a (Mortar POO & 1x Adult Male), 3(b)(1)1.4a December 2016

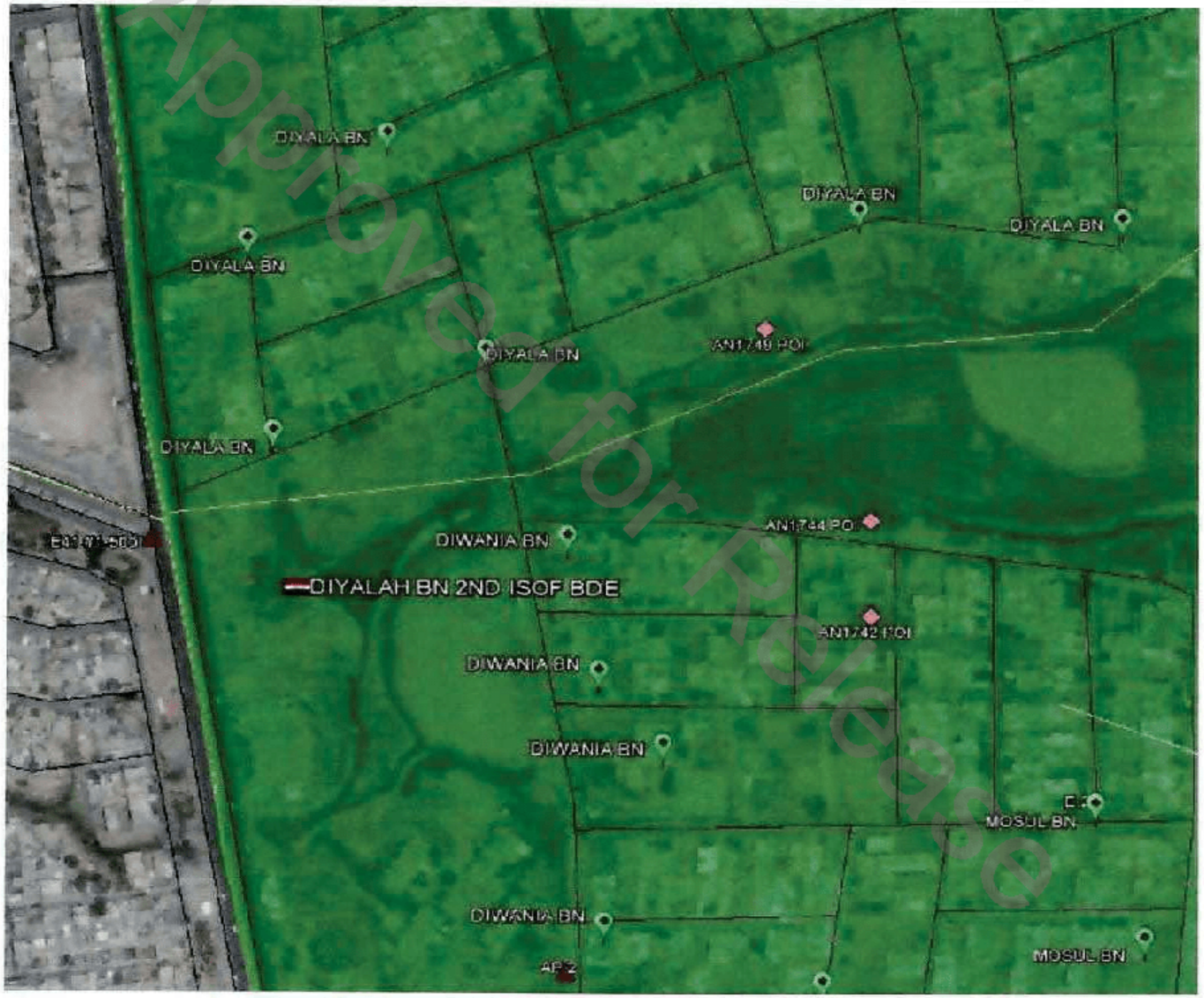

Approved for Release

Encl. 3-2