Rice and beans

Compositor: Bili de Limón
Arreglo: Allen Torres Castillo

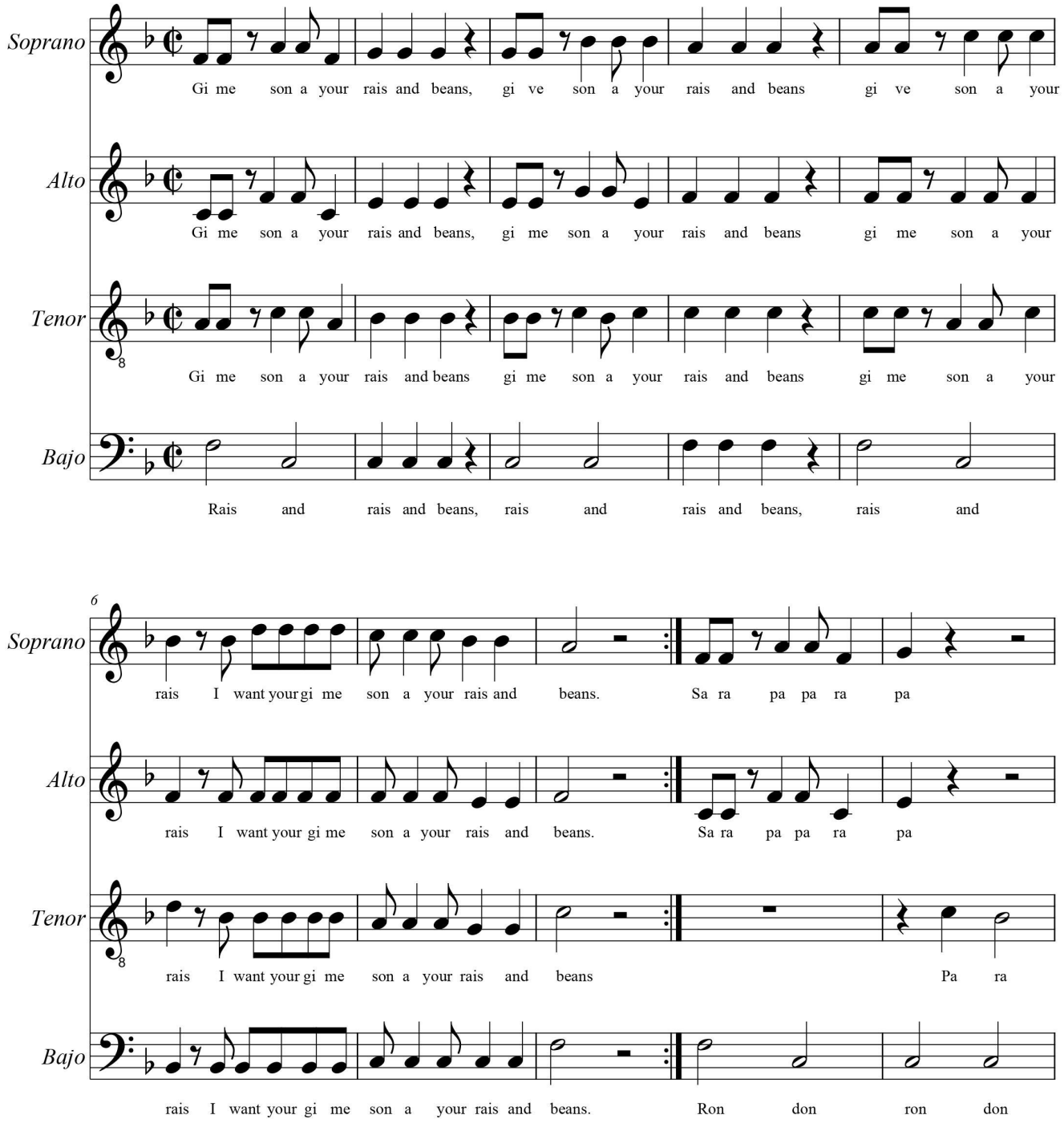

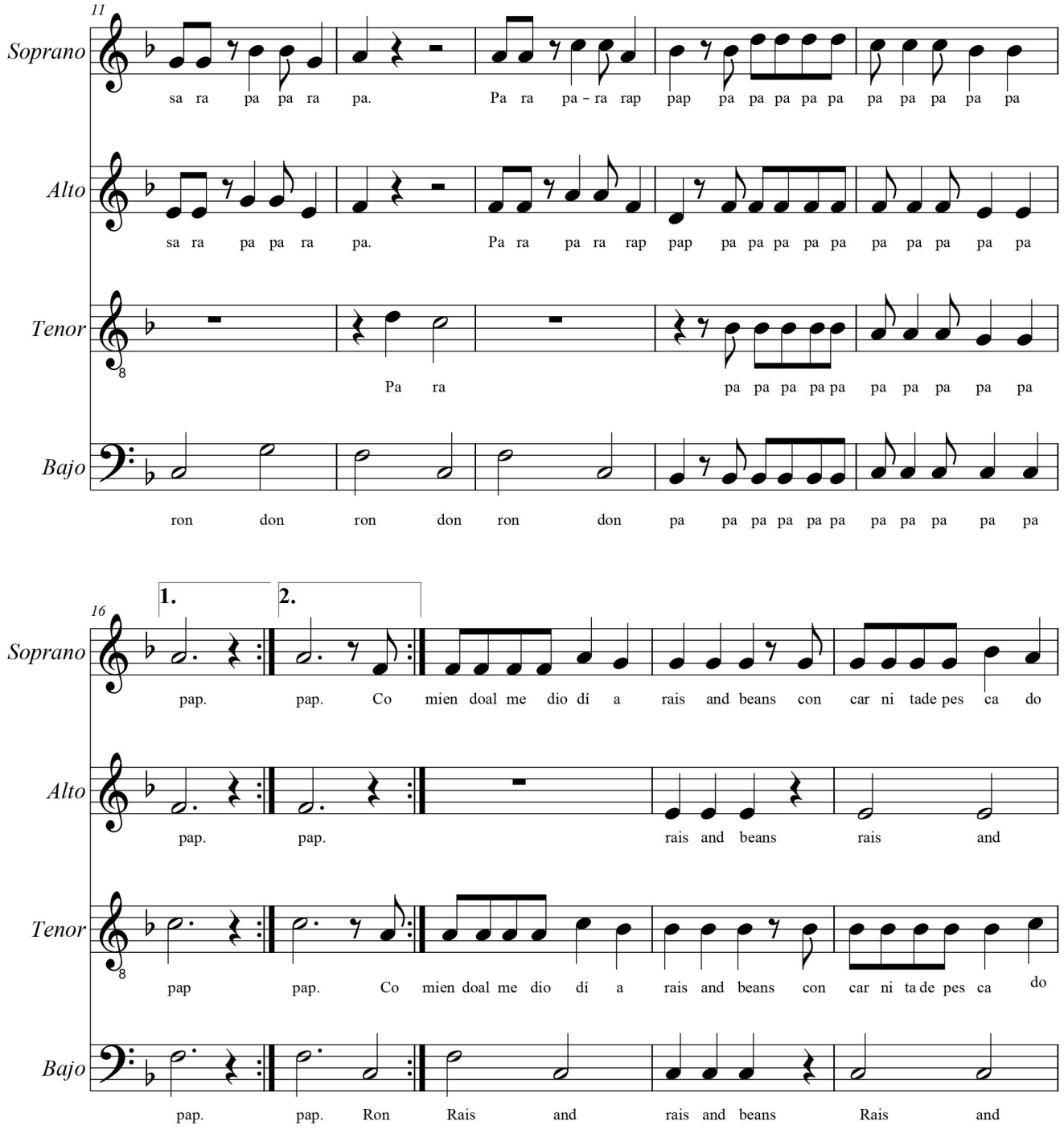
11
Soprano
sa ra pa pa ra pa. Pa ra pa - ra rap pap pa pa pa pa pa pa pa pa pa pa pa
Alto
sa ra pa pa ra pa. Pa ra pa ra rap pap pa pa pa pa pa pa pa pa pa pa pa
Tenor
Pa ra pa pa pa pa pa pa pa pa pa pa pa
Bajo
ron don ron don ron don pa pa pa pa pa pa pa pa pa pa pa
1.
2.
16
Soprano
pap. pap. Co mien doal me dio dí a rais and beans con car ni tade pes ca do
Alto
pap. pap. rais and beans rais and
Tenor
pap pap. Co mien doal me dio dí a rais and beans con car ni ta de pes ca do
Bajo
pap. pap. Ron Rais and rais and beans Rais and

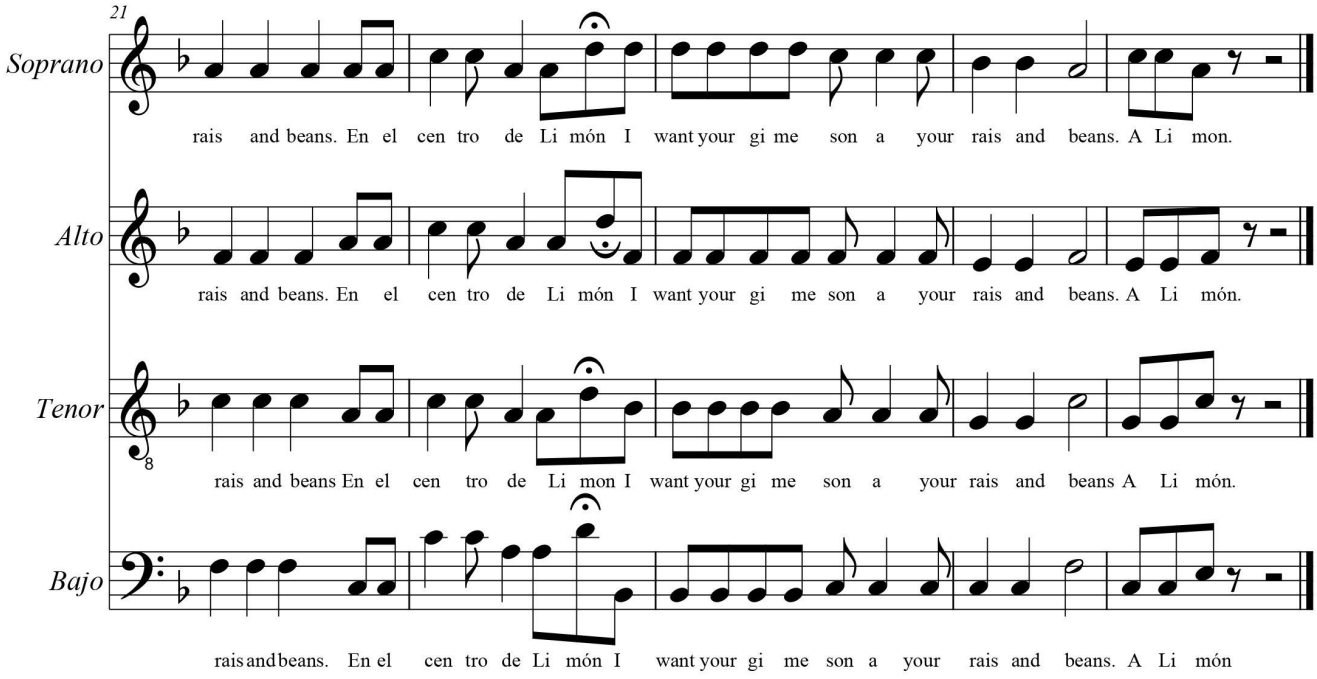
21
Soprano
rais and beans. En el cen tro de Li món I want your gi me son a your rais and beans. A Li mon.
Alto
rais and beans. En el cen tro de Li món I want your gi me son a your rais and beans. A Li món.
Tenor
rais and beans En el cen tro de Li mon I want your gi me son a your rais and beans A Li món.
Bajo
rais and beans. En el cen tro de Li món I want your gi me son a your rais and beans. A Li món