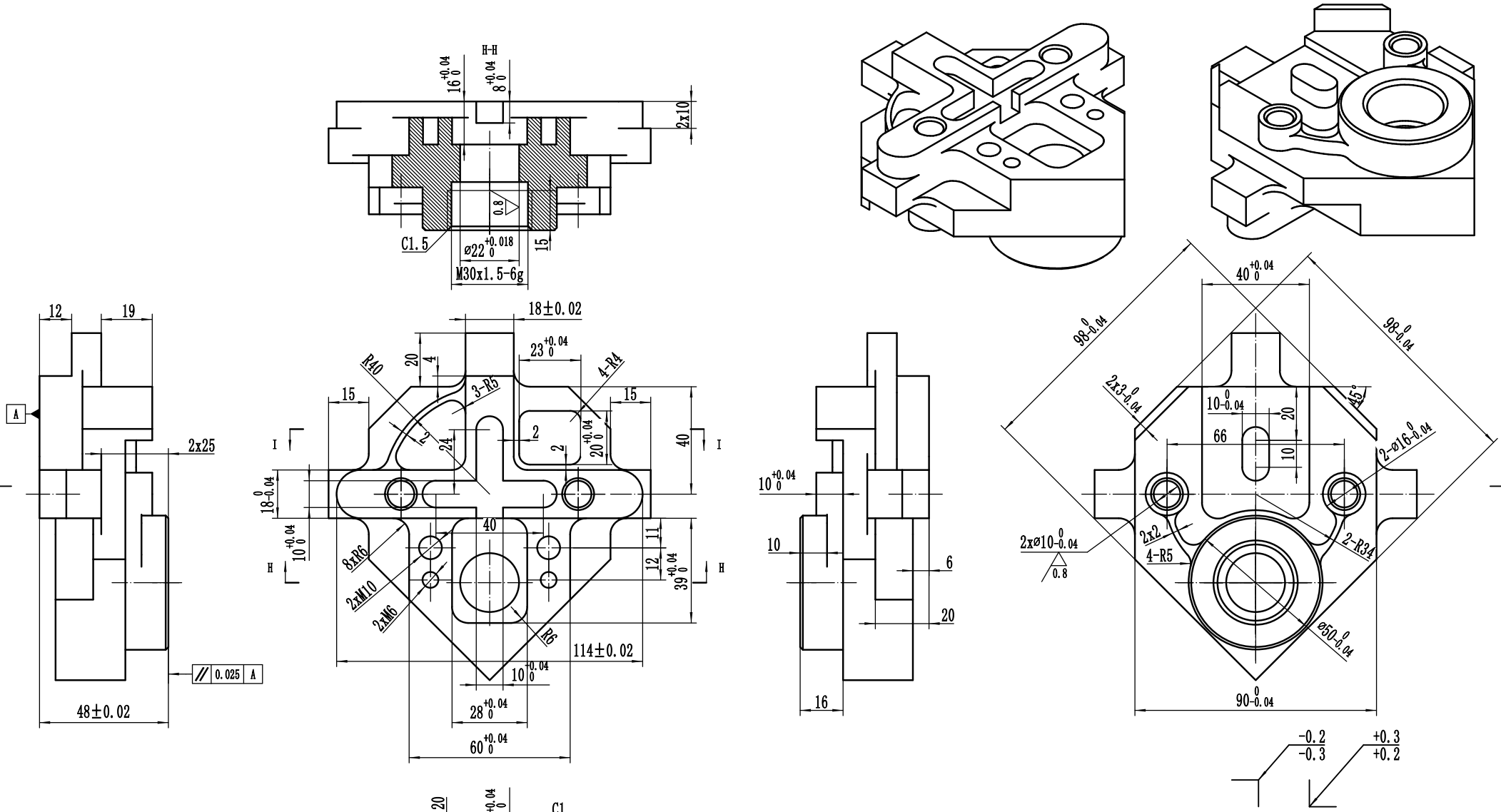

H-H
C1.5
M30x1.5-6g
15
0.8
2x10
18±0.02
R40
3-R5
4-R4
15
40
2
24
I
H
8xR6
2xM10
2xM6
R6
114±0.02
60
28
12
19
2x25
A
0.025 A
48±0.02
10
6
20
16
98
2x3
45°
66
2-ø16
2x2
4-R5
2-R34
2xø10
0.8
ø50
90
-0.2
-0.3
+0.3
+0.2
C1
I-I
数控铣工项目
毛坯材料:2A12 T4
毛坯尺寸:100x100x50mm