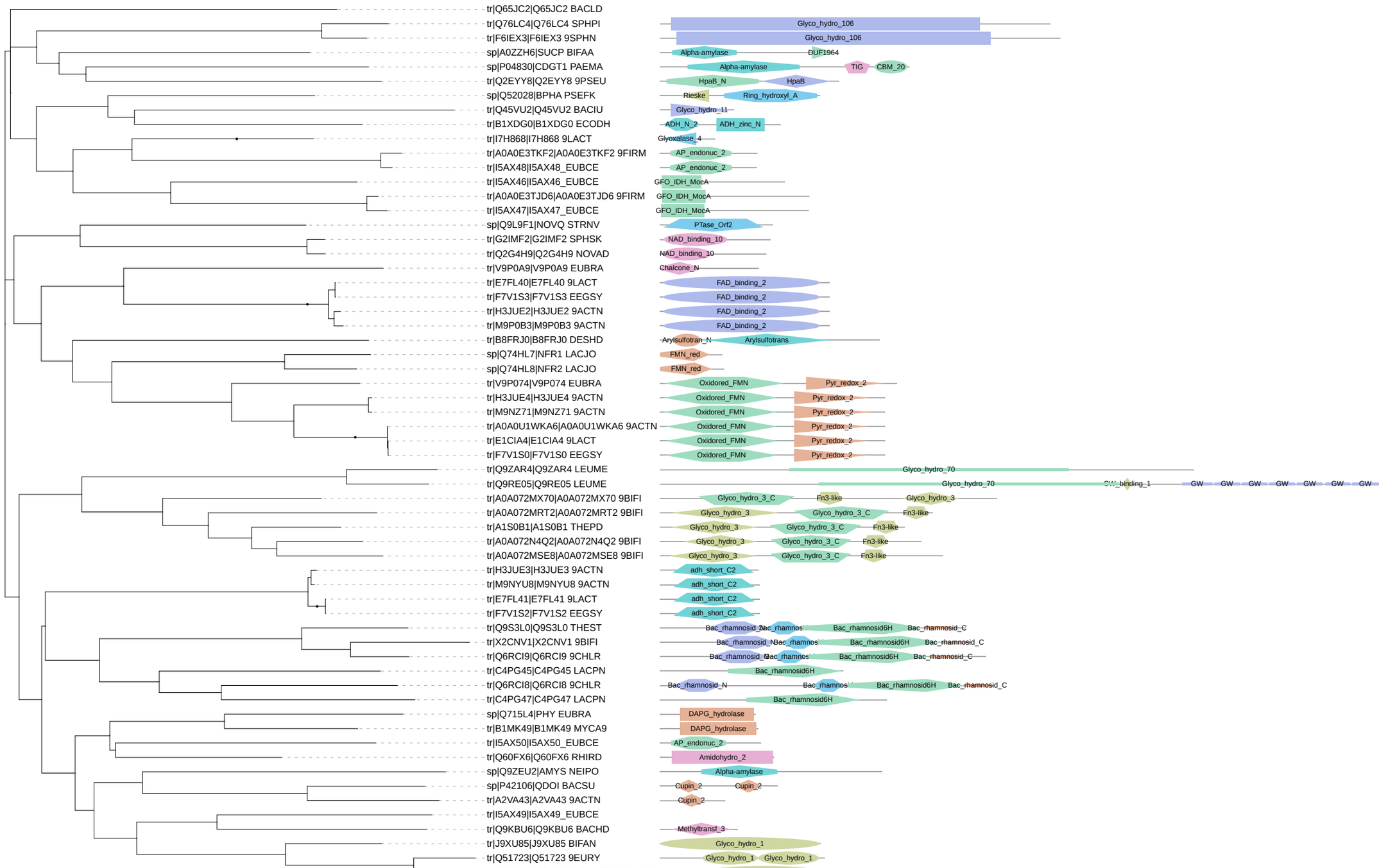Tree scale: 0.1