Dissertation Progress Report

Asymmetric Pass-Through of Global Brent Crude Oil Shocks to India's Monthly CPI Inflation (2004–2024): Evidence from an Asymmetric ADL Framework

Short-Run Pass-Through to CPI Inflation in India, 2024-2004

Aniket Pandey
Supervisor: Prof. Shakti Kumar
MS Economics, JNU, 2026

Research Question & Motivation

Core Question:

How strongly do oil price shocks pass through to India's monthly CPI inflation, and is pass-through larger for oil price increases than for decreases?

Why This Matters:

- India imports ~85% of crude oil - highly vulnerable to global oil price shocks
- Oil affects petrol, diesel, cooking gas, transport, and ultimately all consumer prices
- If oil increases raise inflation more than oil decreases reduce it = ASYMMETRY
- Also called 'Rockets and Feathers' - prices go up fast but come down slowly
- Policy relevance: RBI monetary policy, fiscal interventions, subsidy design

Data Sources & Study Window

Study Period: April 2004 - December 2024 (249 monthly observations)

Data Sources:

1. CPI (Consumer Price Index) - OECD via FRED (2015=100 base)
   Dependent variable: India's headline inflation measure

2. Brent Crude Oil Price (USD/barrel) - IMF via FRED
   Global benchmark; India's oil imports priced off Brent

3. INR/USD Exchange Rate - US Federal Reserve via FRED
   Oil priced in USD but India pays in INR; exchange rate matters

4. IIP (Index of Industrial Production) - RBI DBIE (chain-linked)
   Control variable for economic activity

5. Fuel & Light CPI (Appendix only) - Official MoSPI CPI API
   More energy-sensitive price index; sample 2011-2024

Raw Data Series (Levels)

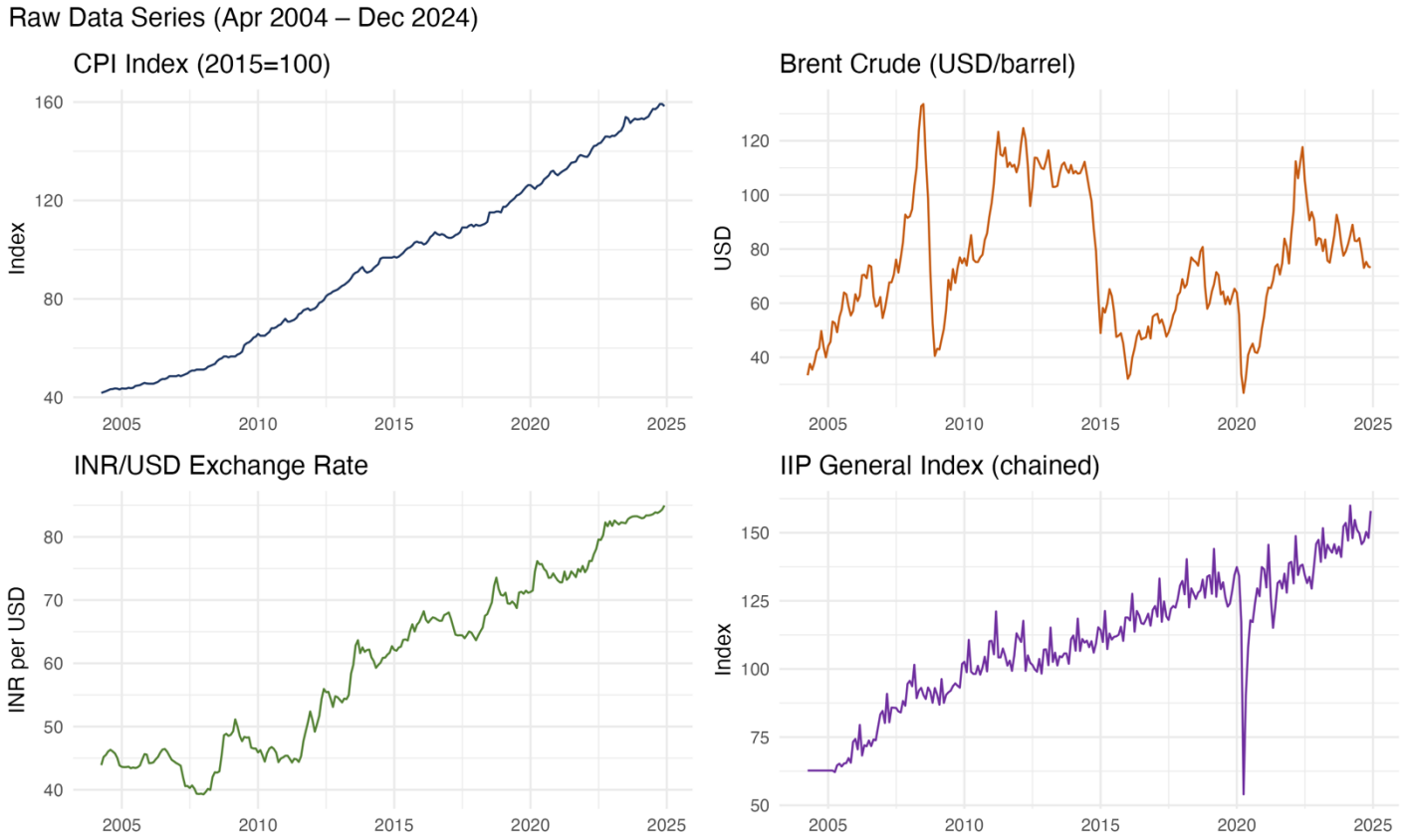

Key Observations:

- CPI: Steady upward trend (non-stationary)
- Brent: Highly volatile with booms & crashes
- INR/USD: Steady rupee depreciation (39 to 85)
- IIP: Upward trend, COVID crash visible

All series are TRENDING = non-stationary

=> Must transform to log-differences for valid regression

Log-Differenced Series (Monthly % Changes)

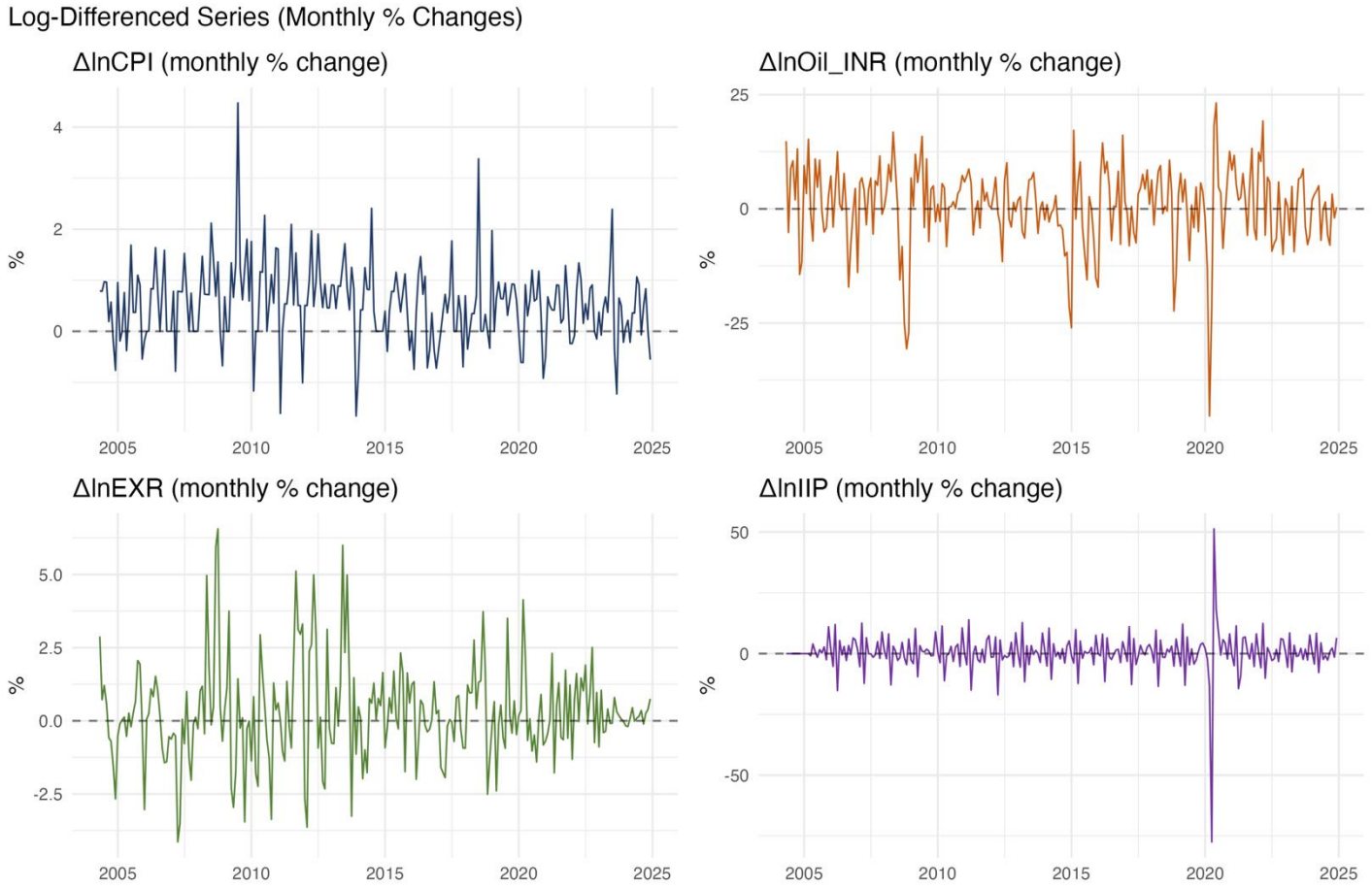

After transformation:

dlnX(t) = 100 x [ln(X_t) - ln(X_{t-1})]

Why logs & differences?

1. Percentage interpretation
2. Makes data stationary
3. Reduces skewness
4. Makes scales comparable

Key: Oil is ~12x more volatile than CPI => expect small pass-through coefficient

Methodology: Asymmetric ADL Model

Step 1: Construct Oil_INR = Brent_USD x INR/USD

Step 2: Take log-differences (monthly % changes)

Step 3: Asymmetric Decomposition (KEY IDEA):

dOil+(t) = max(dlnOil(t), 0) -- keeps only INCREASES

dOil-(t) = min(dlnOil(t), 0) -- keeps only DECREASES

Step 4: Estimate Asymmetric ADL(p, q) model:

dlnCPI(t) = a + SUM[gi * dlnCPI(t-i)]

+ SUM[pi+ * dOil+(t-j)] (positive oil lags)

+ SUM[pi- * dOil-(t-j)] (negative oil lags)

+ d*dlnIIP(t) + policy dummies + monthly dummies + e(t)

Oil lag q = 3 (fixed by theory); AR lag p selected by AIC => p = 3

Final model: ADL(3,3) with Newey-West HAC standard errors

Oil Price Asymmetric Decomposition

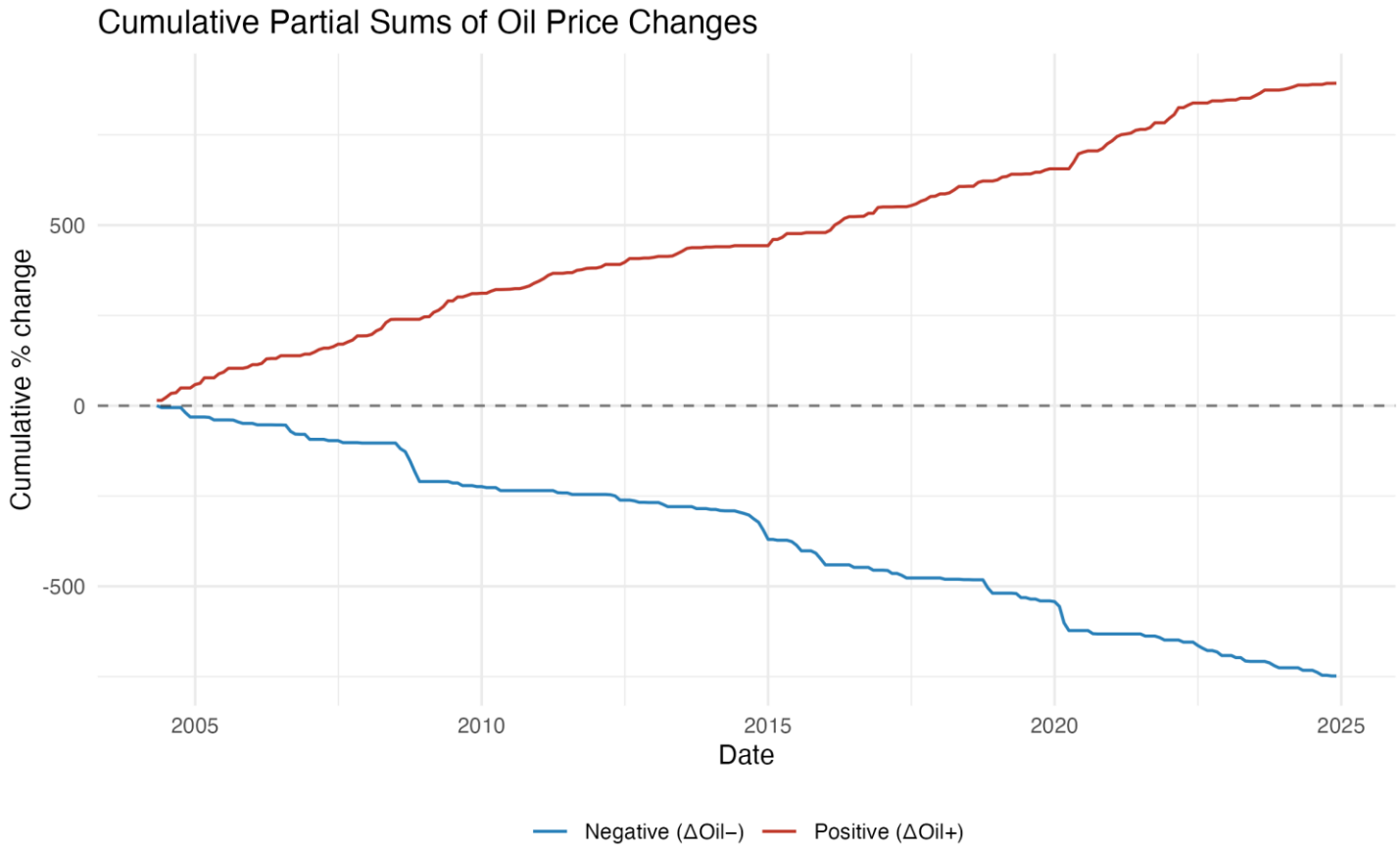

Cumulative Partial Sums:

Red = Cumulative oil increases
Blue = Cumulative oil decreases

Both components have substantial variation, ensuring reliable estimation of separate effects.

This is the core innovation: splitting oil changes lets us test if increases & decreases affect CPI differently.

Unit Root Tests (ADF)

Augmented Dickey-Fuller Test: H0: Unit root (non-stationary)

Variables in LEVELS:				Variables in DIFFERENCES:			
ln(CPI)	ADF = -0.32	p = 0.99	FAIL	dlnCPI	ADF = -9.04	p < 0.01	PASS
ln(Oil_INR)	ADF = -2.57	p = 0.33	FAIL	dlnOil	ADF = -6.13	p < 0.01	PASS
ln(EXR)	ADF = -3.69	p = 0.03	Border.	dlnEXR	ADF = -5.21	p < 0.01	PASS
ln(IIP)	ADF = -3.20	p = 0.09	FAIL	dlnIIP	ADF = -8.22	p < 0.01	PASS

Conclusion: All variables are I(1) - integrated of order 1.
Levels are non-stationary; first differences are strongly stationary.
This justifies our estimation in log-differences.

Main Results: Asymmetric ADL(3,3)

Cumulative Pass-Through (CPT) = Total oil effect over 0-3 month lags

CPT+ (positive oil effect) = 0.021296 +10% oil shock => +0.213 pp CPI
CPT- (negative oil effect) = 0.000598 -10% oil shock => -0.006 pp CPI
Asymmetry Gap = 0.020698 Positive effect is ~35x larger

Statistical Tests (Newey-West HAC):

H0: CPT+ = 0 p = 0.1220 Not significant at 5%, borderline at 12%
H0: CPT- = 0 p = 0.9375 Clearly not significant
H0: CPT+ = CPT- p = 0.2408 Asymmetry not significant at 5%

Adj R-squared = 0.4492 (model explains ~45% of CPI variation)
N = 245 observations

Interpretation: Point estimates show clear asymmetry. Positive oil shocks have economically meaningful effect. But formal asymmetry test is not significant at 5%.

Cumulative Pass-Through by Lag Horizon

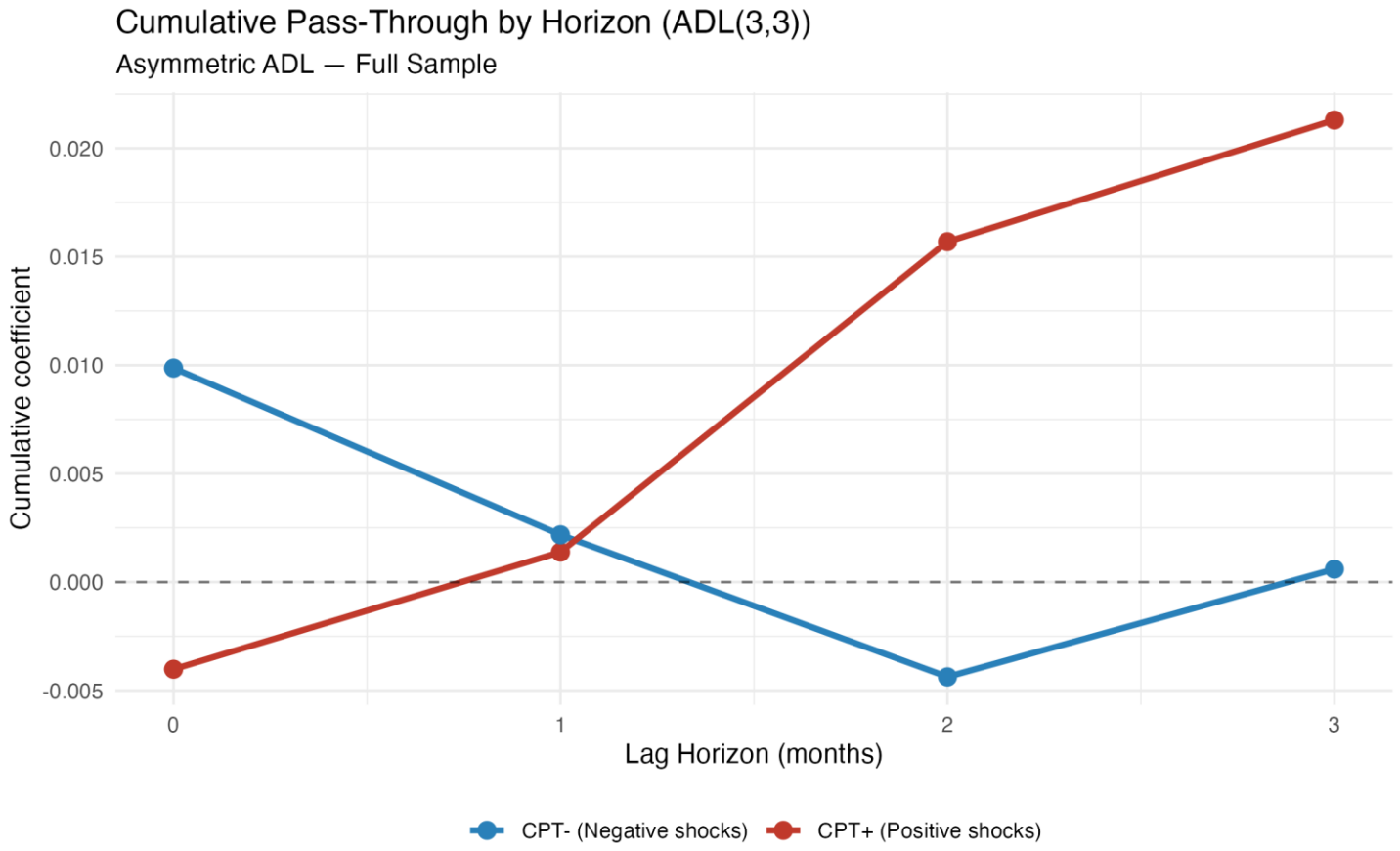

KEY RESULT PLOT:

Red (CPT+): Builds up to ~ 0.021 by lag 3. Oil increases take 2-3 months to transmit to CPI.

Blue (CPT-): Stays near zero. Oil decreases have essentially NO effect on CPI.

The 2-month delay reflects supply chain transmission: oil => refineries => retail fuel => transport => goods.

Formal Asymmetry Test (Wald Test)

Wald Test: H0: CPT+ = CPT- (no asymmetry)

F-statistic = 1.3835
p-value = 0.2408
Decision = Fail to reject H0 at 5%

Why asymmetry is not statistically significant:

1. Headline CPI composition: Food is 47% of India's CPI basket.
   Oil is a small direct component. Effects get diluted by food-price noise.

2. Government interventions: Excise duty adjustments, LPG subsidies,
   price controls buffer consumers from full oil shocks.

3. Downward price rigidity: Administered prices and mark-up pricing
   adjust slowly and incompletely, especially downward.

4. Time-varying dynamics: 20 years averages together different regimes.
   Rolling window shows significance in some sub-periods.

Sub-Sample Analysis: Pre/Post Diesel Deregulation

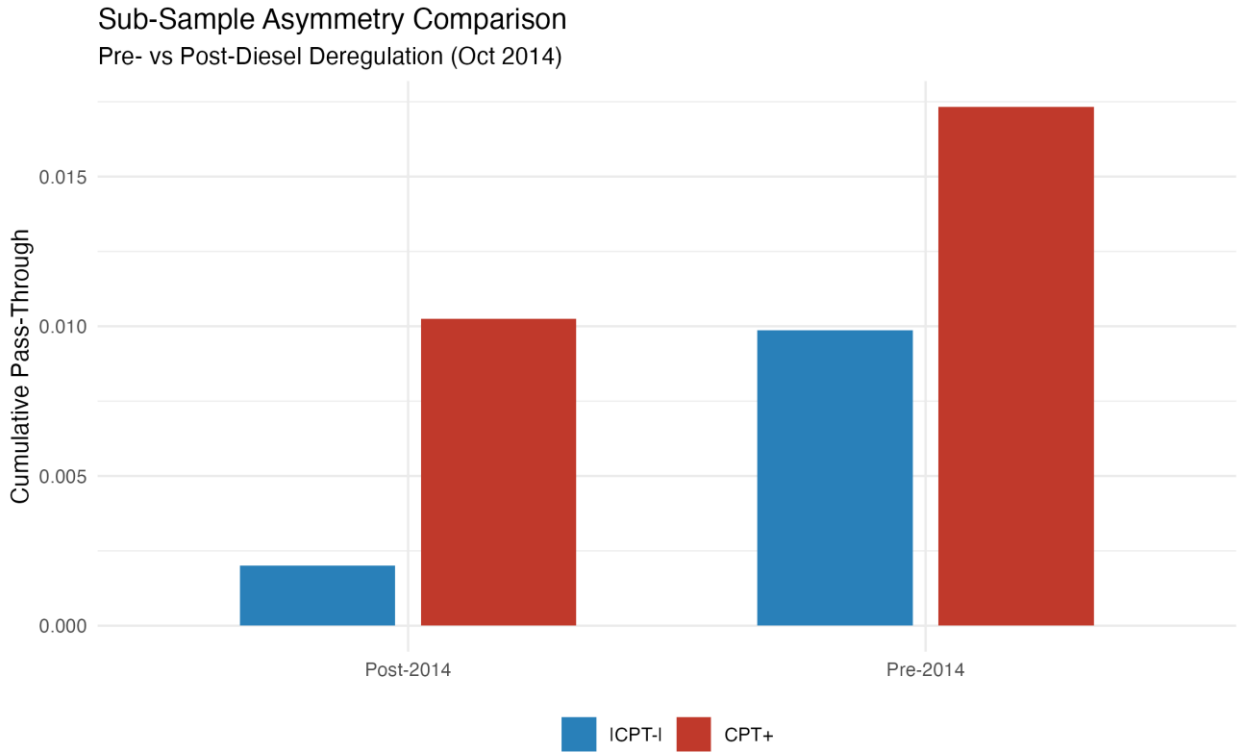

Split at October 2014 (diesel deregulation):

Pre-2014 (N=122):

CPT+ = 0.0173, CPT- = 0.0099

p(asymmetry) = 0.846

Adj R2 = 0.357

Post-2014 (N=123):

CPT+ = 0.0102, CPT- = -0.002

p(asymmetry) = 0.443

Adj R2 = 0.500

Post-2014 shows cleaner results: positive shock positive, negative shock near-zero. Better model fit. After deregulation, market prices respond more directly to oil.

Diagnostic Tests

Model Diagnostics (Main Asymmetric ADL):

Test	Statistic	p-value	Result
Breusch-Godfrey LM(12)	19.71	0.073	PASS (no autocorrelation)
Breusch-Pagan	44.76	0.013	FAIL* (heteroskedasticity)
Ramsey RESET	2.80	0.063	PASS (correct functional form)
CUSUM Stability	0.86	0.091	PASS (model is stable)

* Breusch-Pagan detects heteroskedasticity, which is EXPECTED in macro data.
This is precisely why we use Newey-West HAC standard errors - they give valid inference even with heteroskedasticity.
The detection CONFIRMS our methodological choice was correct.

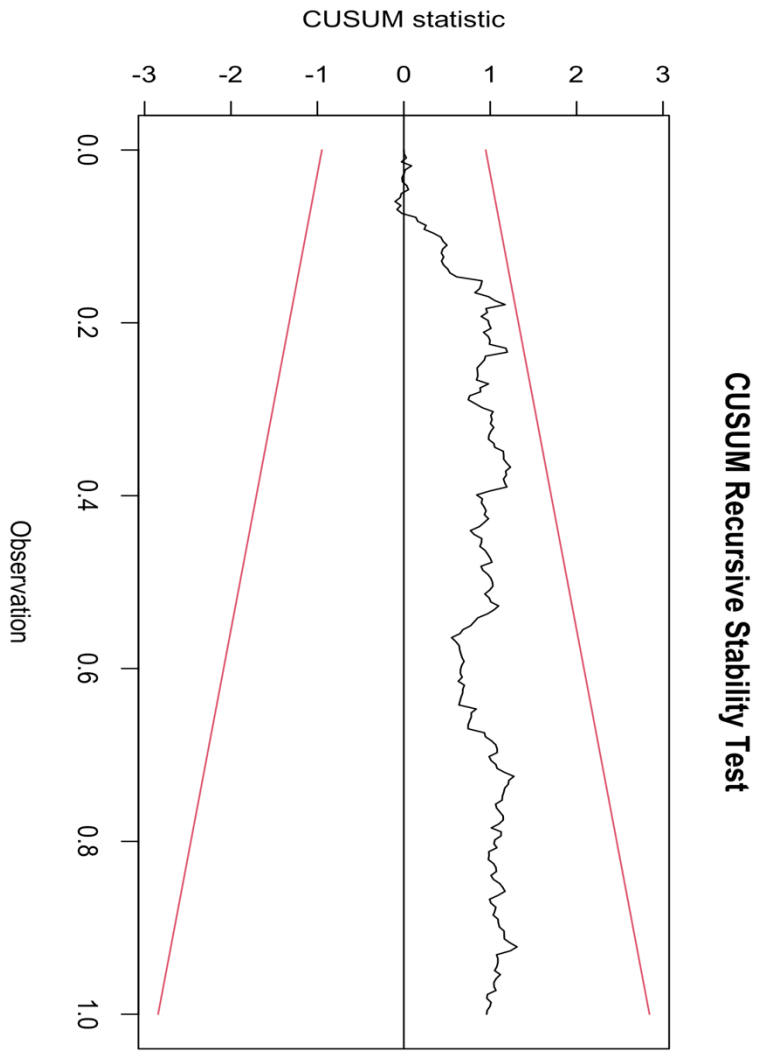

Residual Diagnostics

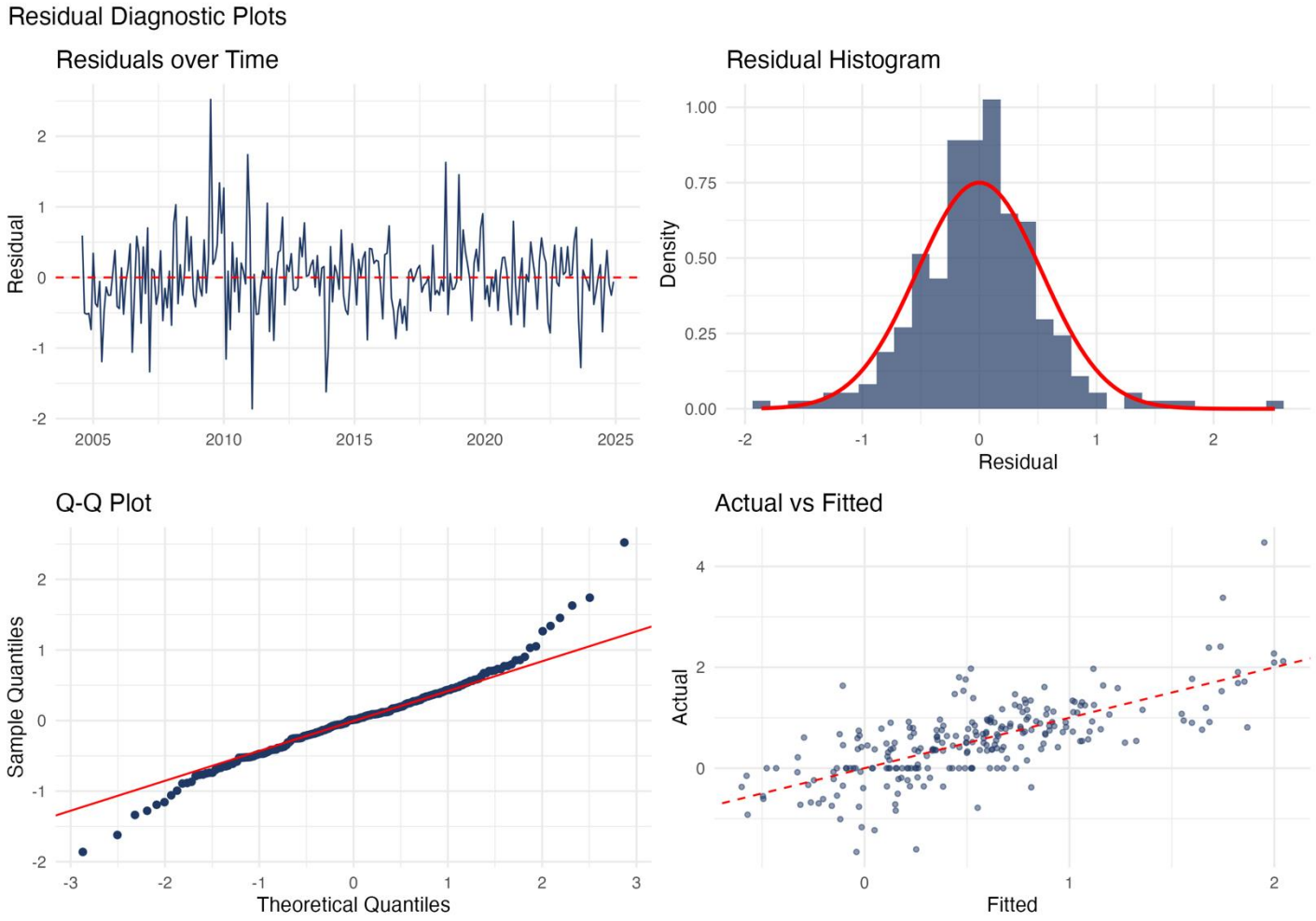

4-Panel Diagnostics:

1. Residuals over time:
   No pattern => no autocorrelation

2. Histogram:
   Roughly bell-shaped,
   fat tails (typical for macro)

3. Q-Q Plot:
   Mostly follows line,
   minor tail deviations

4. Actual vs Fitted:
   Clusters around 45-degree line

Overall: Residuals well-behaved.
HAC handles mild non-normality.

Robustness: Brent + Exchange Rate Model

Separating world oil price from exchange rate channel:

	Primary (Oil_INR)	Brent USD + EXR
CPT+	0.021296	0.027458
+10% shock effect	+0.213 pp	+0.275 pp
p(CPT+ = 0)	0.1220	0.0933
EXR coefficient	--	0.039619
EXR p-value	--	0.0287 **
Adj R-squared	0.4492	0.4575

Key Finding: Exchange rate is SIGNIFICANT (p = 0.029)!
A 1% rupee depreciation raises CPI by ~0.04 pp independently of oil.
This separates the world oil channel from the currency channel
and strengthens the India-specific interpretation.

Appendix: Fuel & Light CPI (MoSPI API)

Using official MoSPI Fuel & Light CPI sub-index (2011-2024):

	Headline CPI (Main)	Fuel & Light CPI
CPT+	0.021296	0.060848
+10% shock effect	+0.213 pp	+0.609 pp
p(CPT+ = 0)	0.1220	0.0337 **
p(Asymmetry)	0.2408	0.2647
Adj R-squared	0.4492	0.2144

Key Finding: Fuel CPI shows 3x STRONGER and STATISTICALLY SIGNIFICANT positive oil pass-through (p = 0.034)!

This is exactly what theory predicts: a more energy-exposed CPI sub-index responds more directly to oil prices.

This is the STRONGEST supporting evidence in the dissertation.
It confirms: oil DOES pass through to prices - headline CPI just dilutes the signal.

Oil Price Regimes in Our Sample

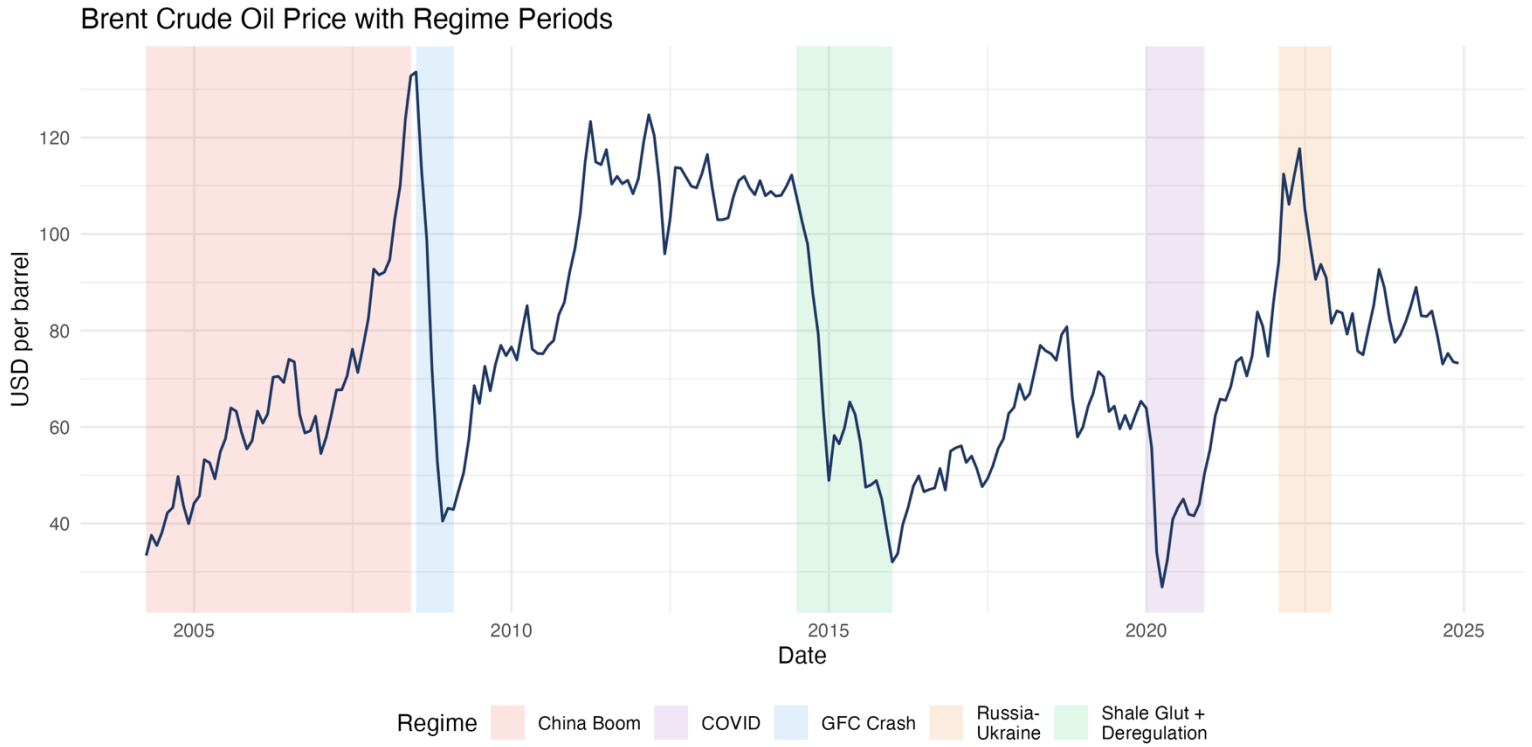

Our 20-year sample covers ALL major oil regimes:

- China Boom (2004-08)
- GFC Crash (2008-09)
- Shale Glut (2014-16)
- COVID (2020)
- Russia-Ukraine (2022)

Rich variation in both positive and negative shocks of large magnitude.

Rolling 60-Month Window Analysis

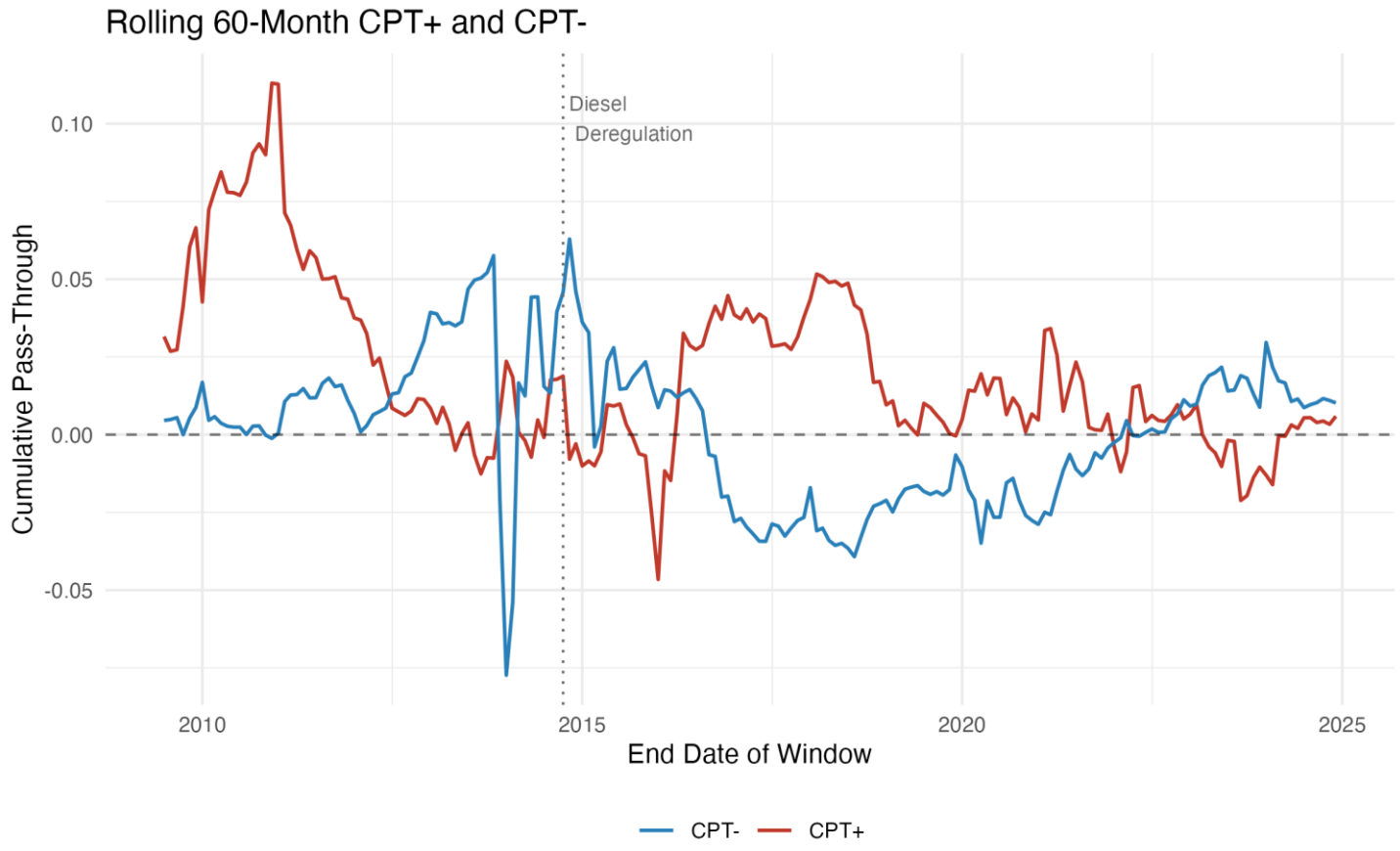

Rolling 5-year windows:

Red (CPT+): Varies over time, often positive, strongest in volatile oil periods.

Blue (CPT-): Consistently near zero.

Dotted line = diesel deregulation

This explains weak full-sample Wald test: averaging 20 years of changing dynamics dilutes the asymmetry signal.

Asymmetry Gap: Full Sample & Sub-Samples

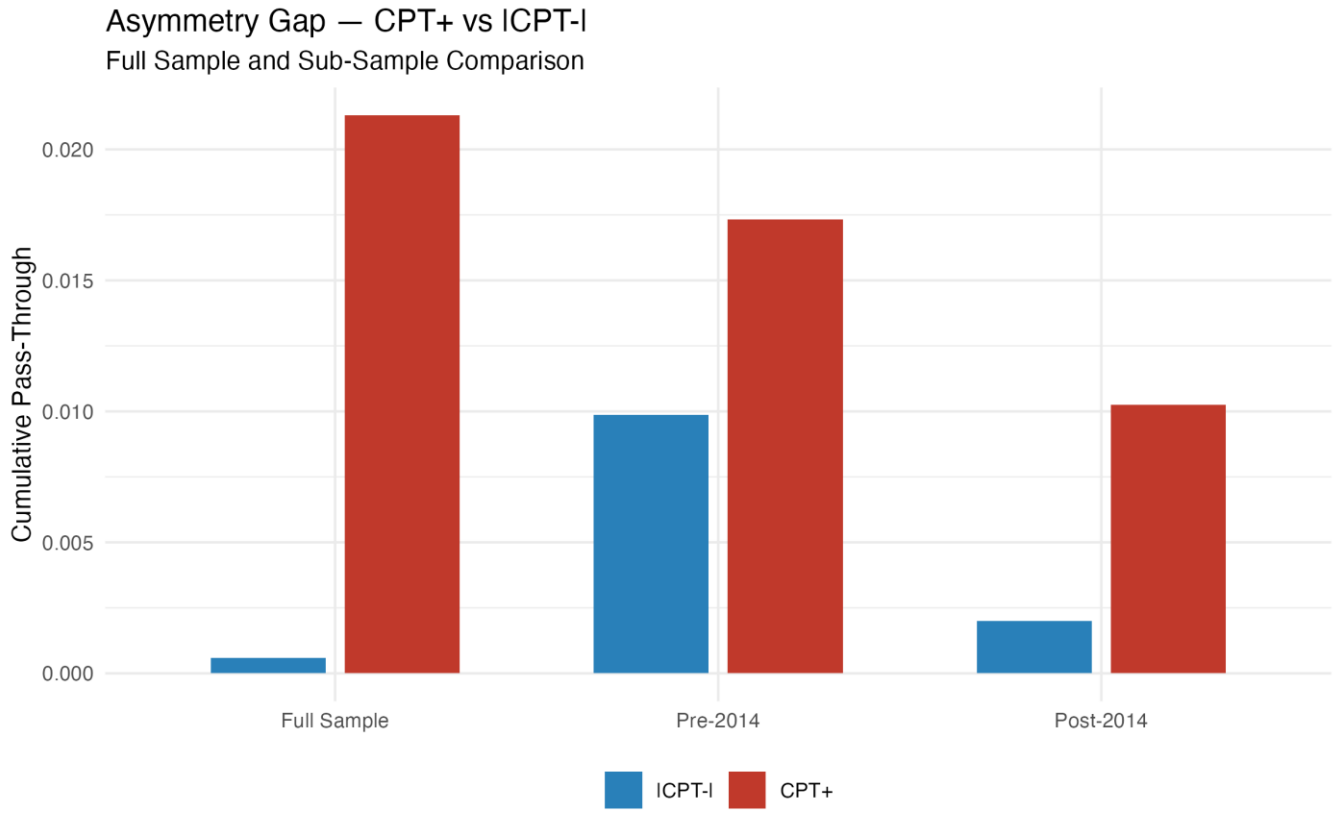

In ALL three samples:
CPT+ (red) > |CPT-| (blue)

The DIRECTION of asymmetry is completely robust across all sample periods.

Even though statistical significance is elusive, the pattern is consistent:

Oil increases affect CPI more than oil decreases => 'Rockets and Feathers' behavior in India.

Conclusions & Key Takeaways

1. Positive oil shocks pass through to India's CPI inflation with economically meaningful magnitude: a 10% oil shock raises monthly CPI by ~0.21 pp

2. Negative oil shocks have essentially zero effect on CPI (CPT- ~ 0.0006)

3. Point estimates show clear asymmetry (CPT+ is 35x larger than |CPT-|), but formal Wald test is not significant at 5% ($p = 0.24$)

4. Exchange rate matters independently: a 1% rupee depreciation raises CPI by ~0.04 pp (significance $p = 0.029$ in Brent+EXR model)

5. Fuel & Light CPI shows 3x stronger and statistically significant positive pass-through ($p = 0.034$), confirming the energy channel

6. Results are robust to lag selection, COVID removal, winsorization, and sub-sample splits. All diagnostics pass.

7. Weak asymmetry in headline CPI is expected: food (47%) dilutes the signal, government interventions buffer consumers, prices are sticky downward.