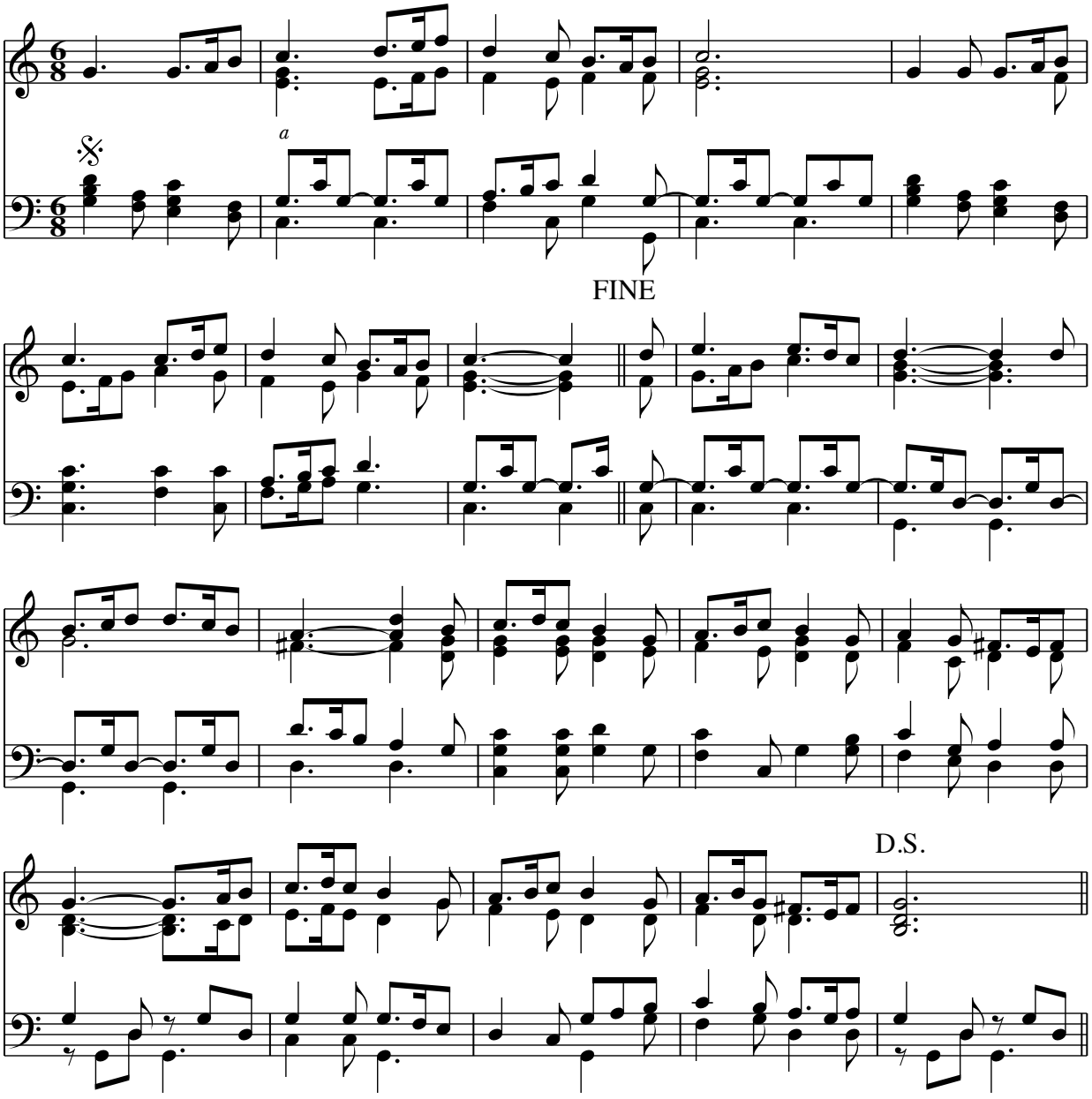
a
FINE
D.S.