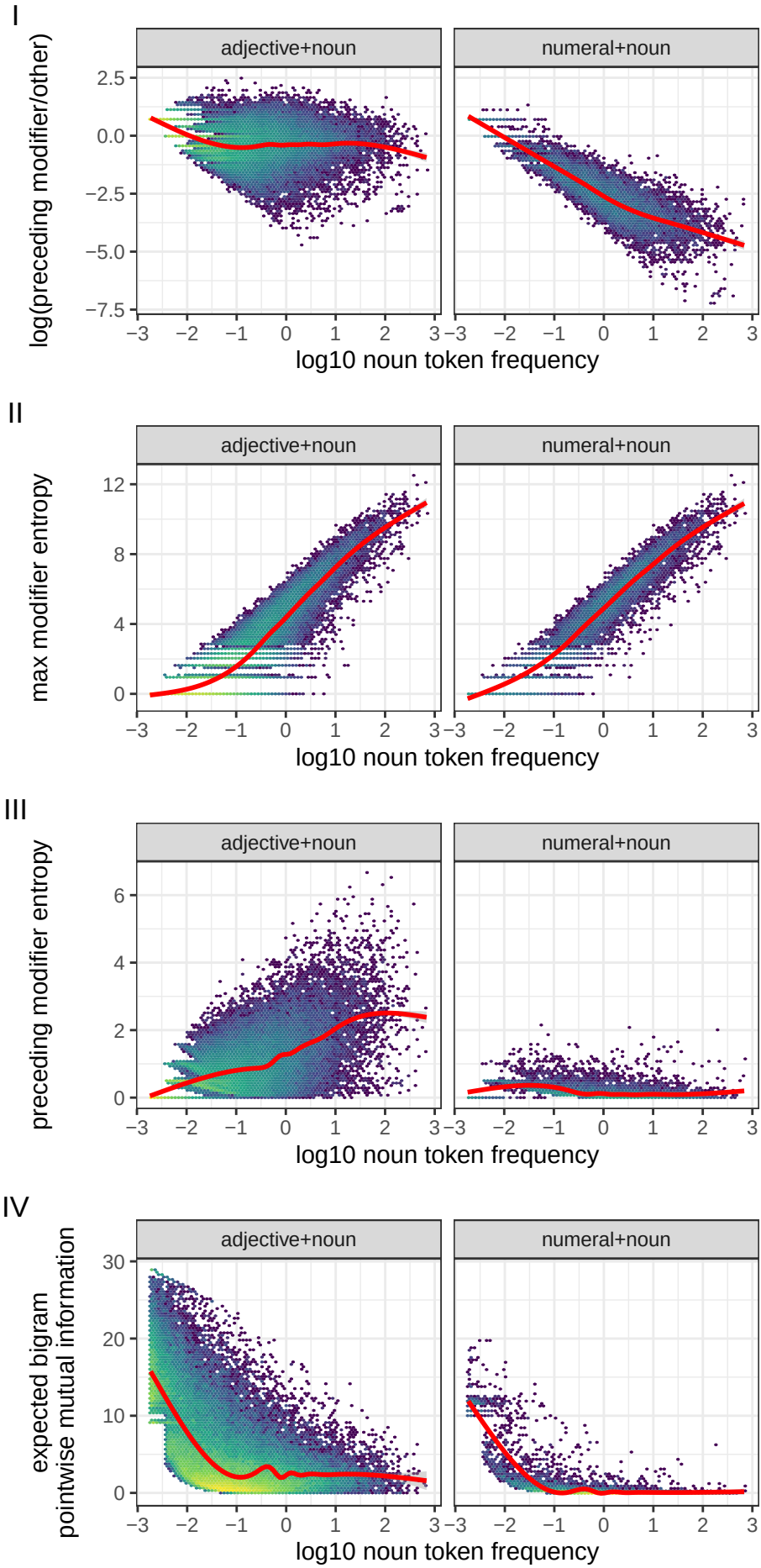
I
adjective+noun
numeral+noun
log(preceding modifier/other)
2.5
0.0
−2.5
−5.0
−7.5
−3 −2 −1 0 1 2 3
log10 noun token frequency
II
adjective+noun
numeral+noun
max modifier entropy
12
8
4
0
−3 −2 −1 0 1 2 3
log10 noun token frequency
III
adjective+noun
numeral+noun
preceding modifier entropy
6
4
2
0
−3 −2 −1 0 1 2 3
log10 noun token frequency
IV
adjective+noun
numeral+noun
expected bigram
pointwise mutual information
30
20
10
0
−3 −2 −1 0 1 2 3
log10 noun token frequency