Piano Sonata No. 5 in C-Minor

Op. 10, No. 1

Ludwig van Beethoven

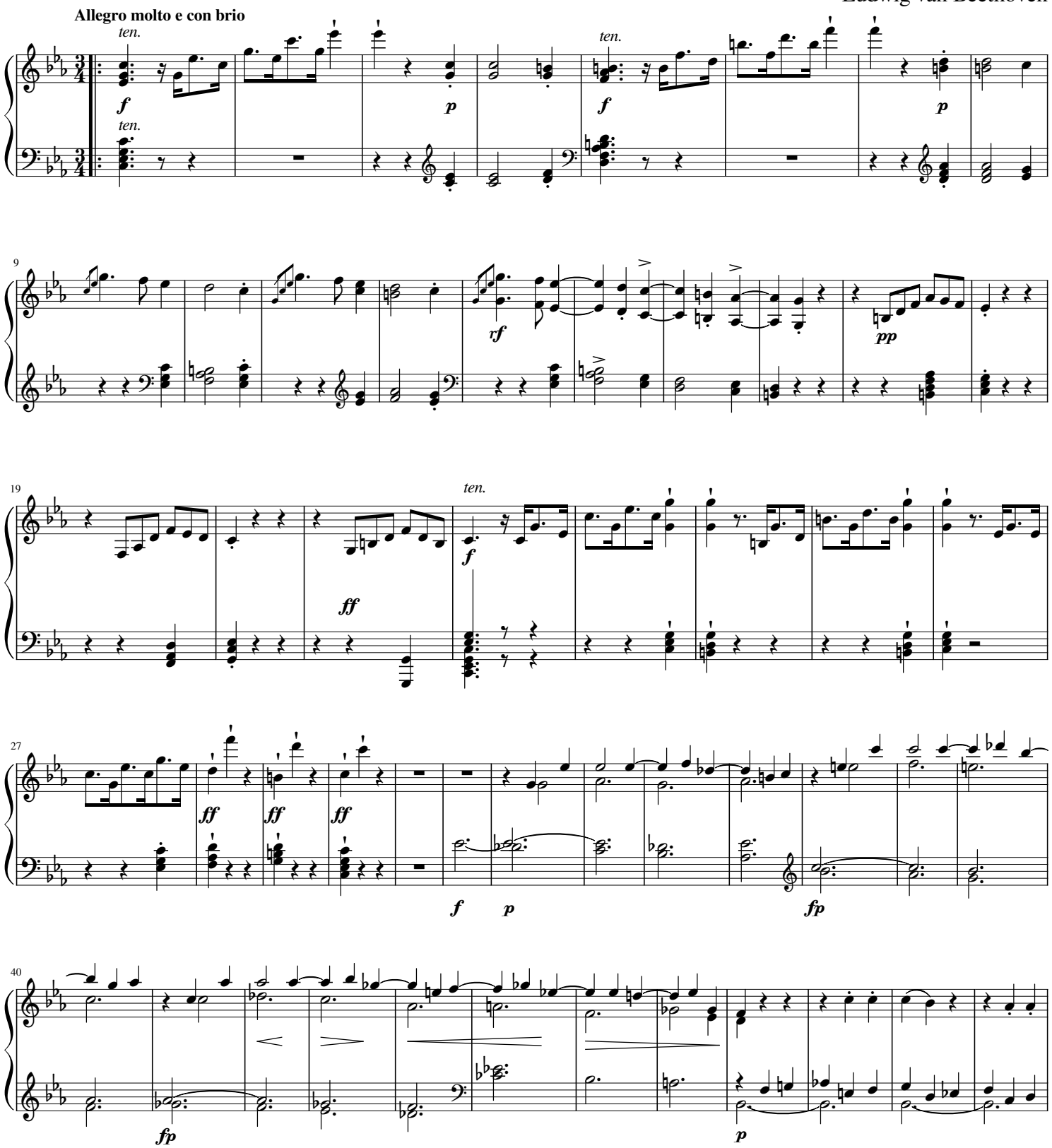

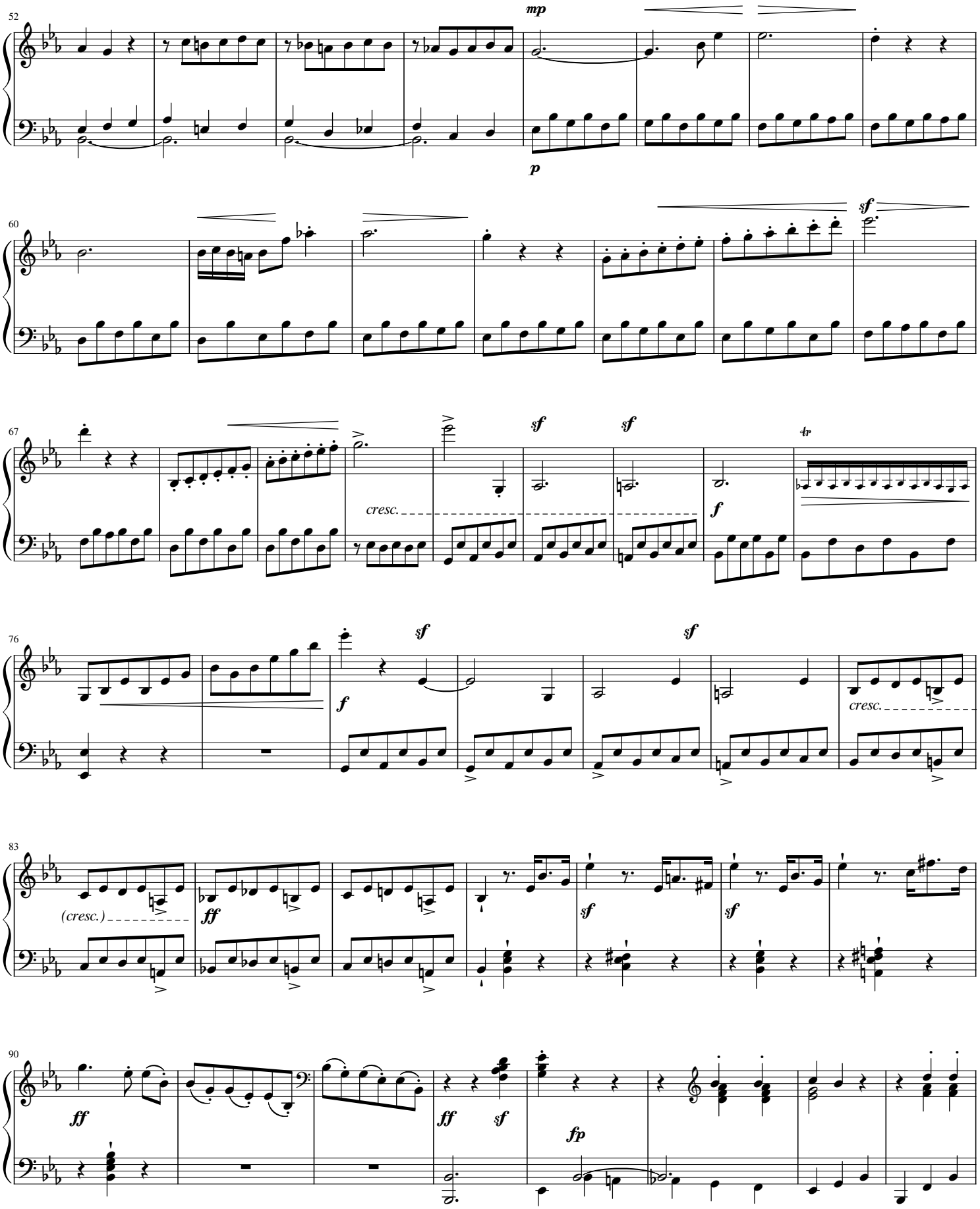
52
mp
p
60
sf
67
sf
sf
cresc.
f
tr
76
sf
sf
f
cresc.
83
(cresc.)
ff
sf
sf
90
ff
ff
sf
fp

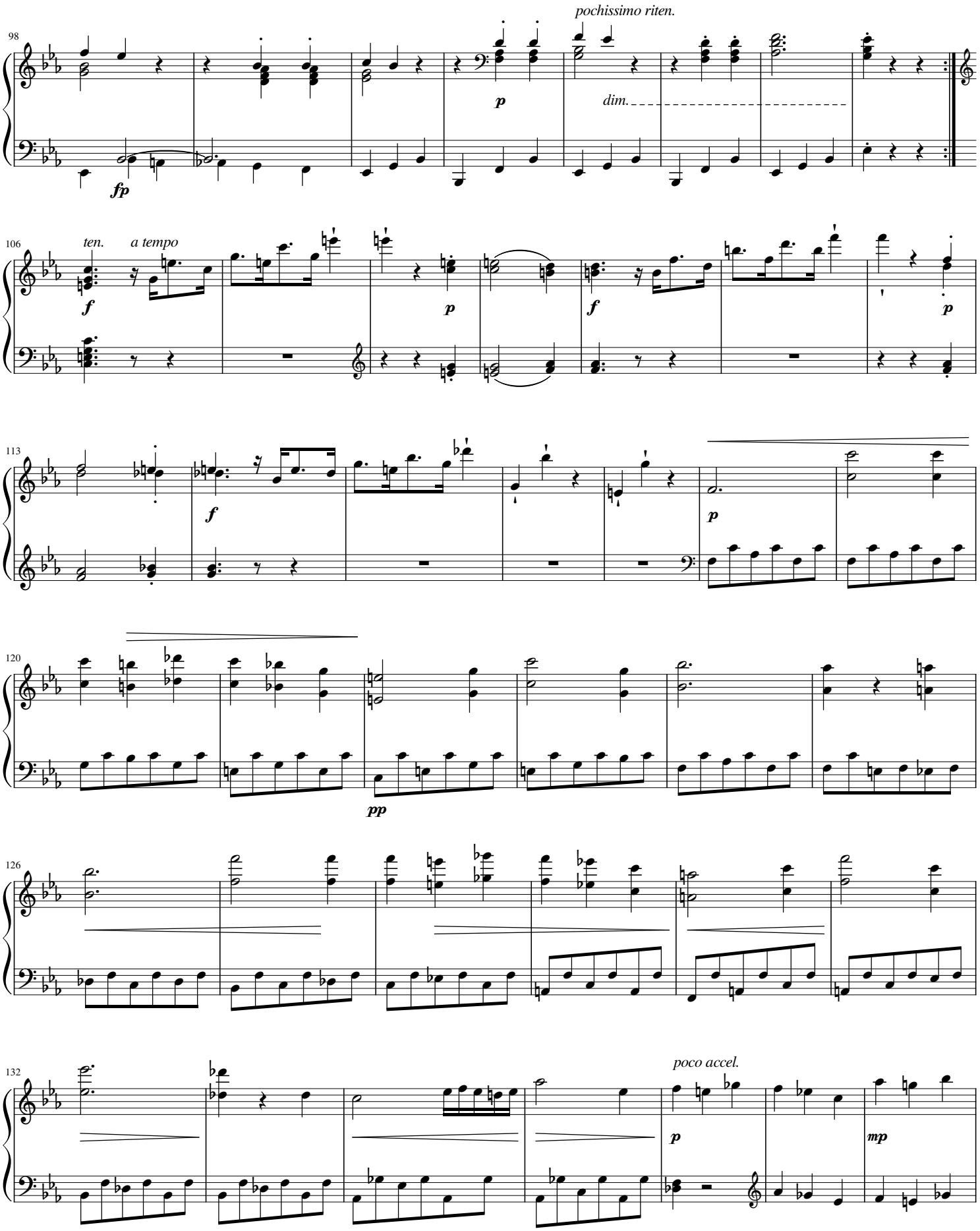
98
pochissimo riten.
fp
p
dim.
106
ten.
a tempo
f
p
f
p
113
f
p
120
pp
126
132
poco accel.
p
mp

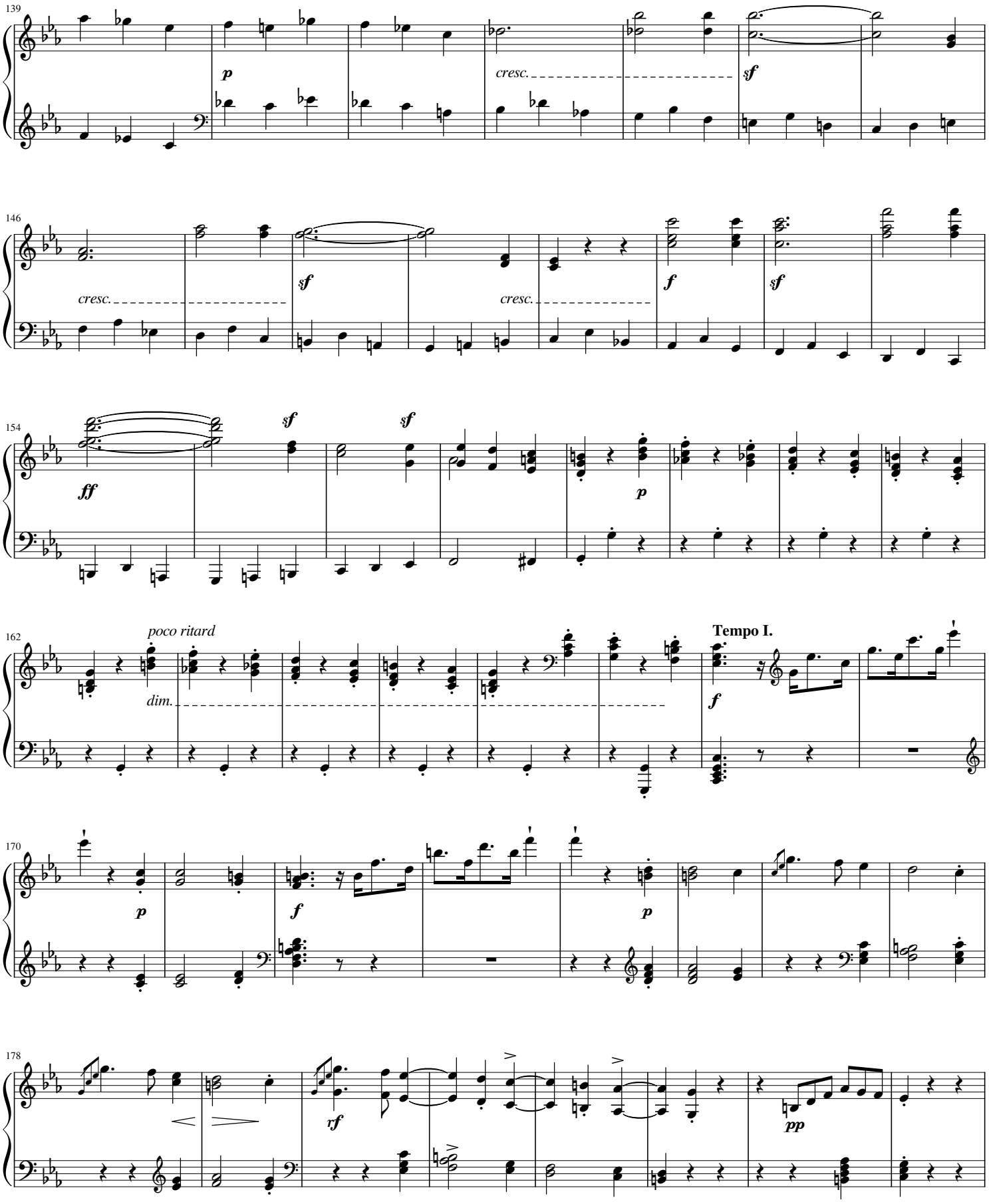
139
p
cresc.
sf
146
cresc.
sf
cresc.
f
sf
154
ff
sf
sf
p
162
poco ritard
dim.
Tempo I.
f
170
p
f
p
178
rf
pp

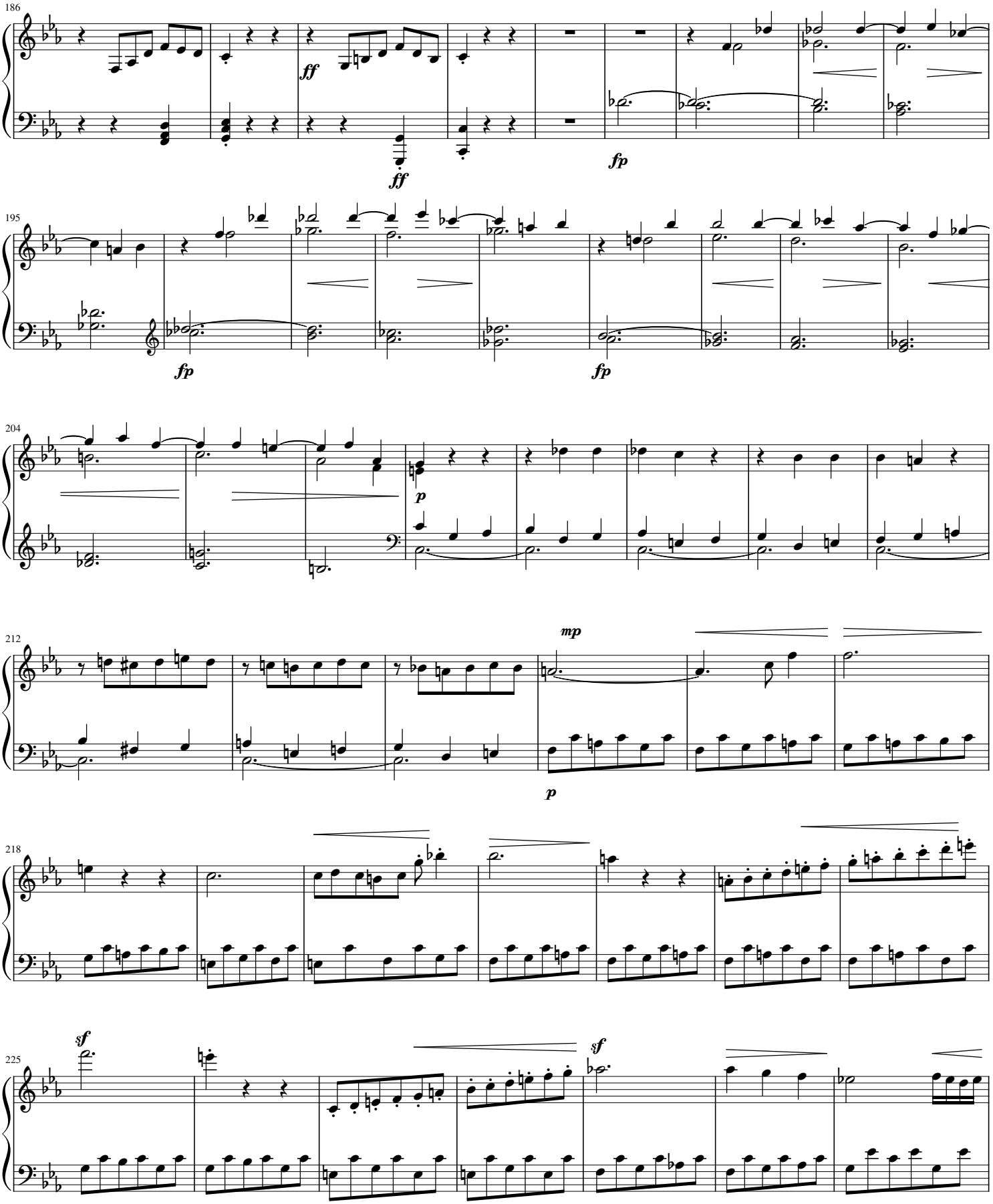
186
ff
ff
fp
195
fp
fp
204
p
212
mp
p
218
225
sf
sf

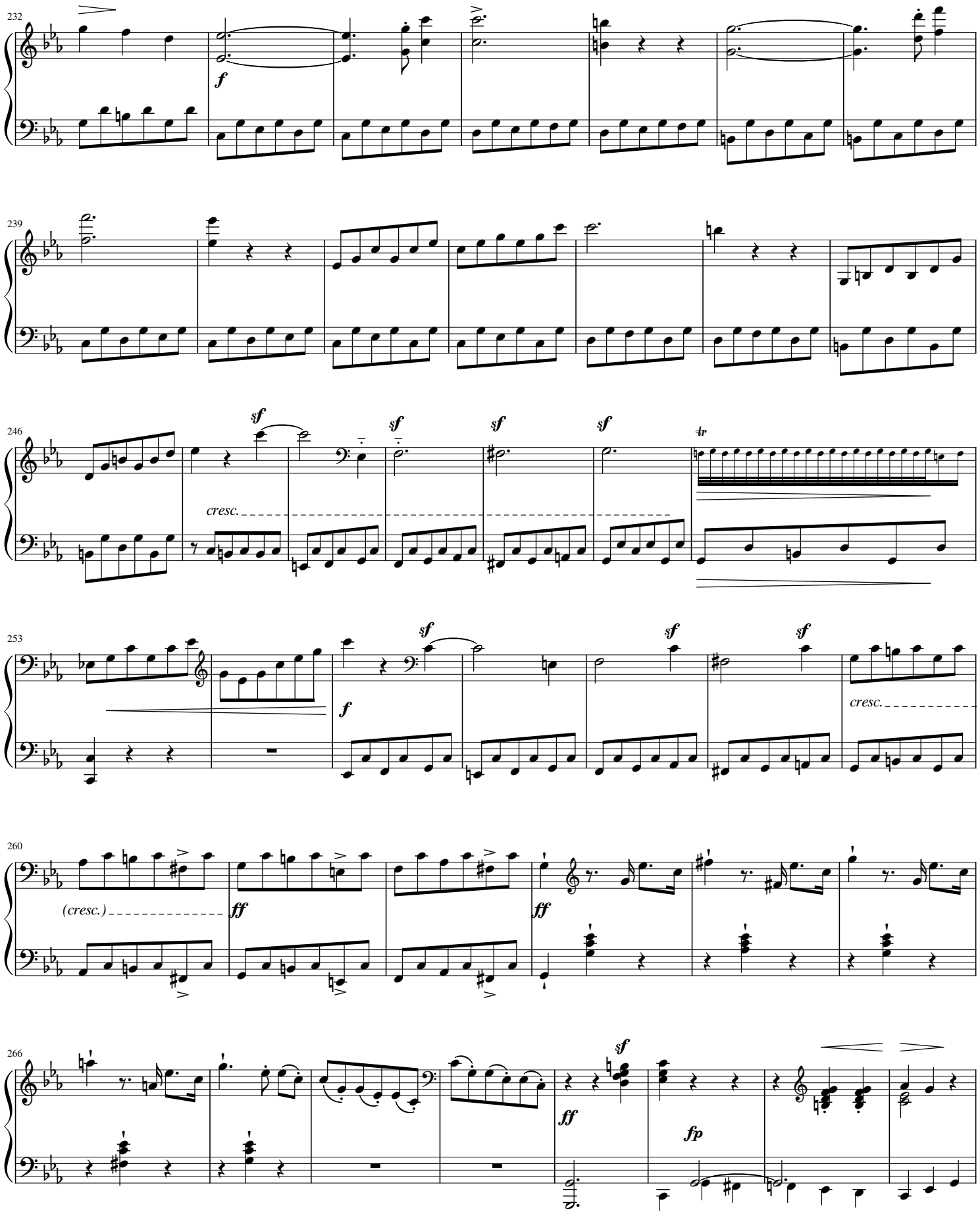
232
f
239
246
sf
cresc.
tr
253
f
cresc.
260
(cresc.)
ff
266
ff
fp

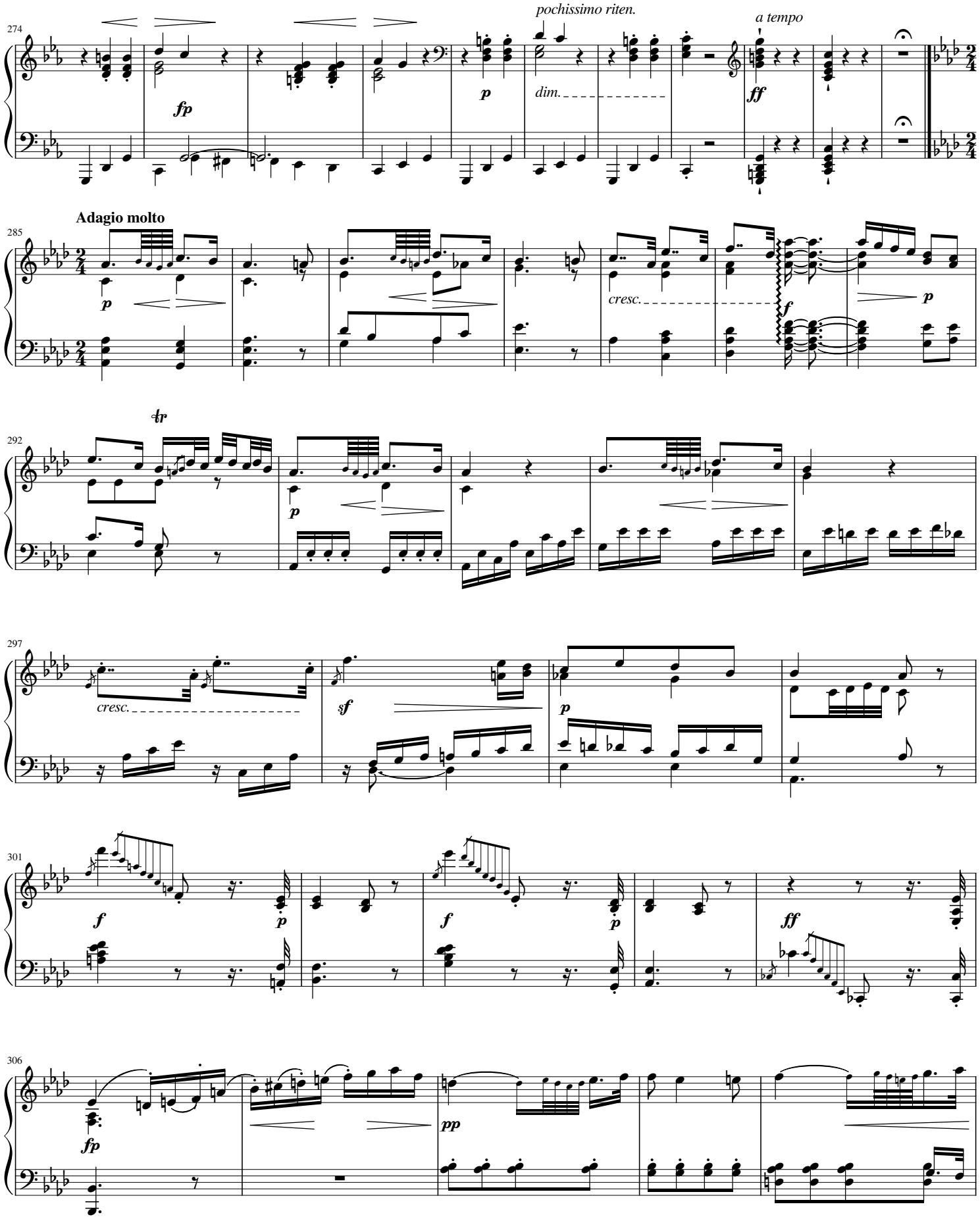
274
pochissimo riten.
a tempo
fp
p
dim.
ff
Adagio molto
285
p
cresc.
f
p
tr
292
p
297
cresc.
sf
p
301
f
p
f
p
ff
306
fp
pp

311

314

poco stringendo

cresc.

316

a tempo

(cresc.)

f

sf

p

320

poco stringendo

pp

cresc.

323

a tempo

rf

f

f

f

f

p

tr

rf

sf

326

f

p

tr

rf

sfp

ff

p

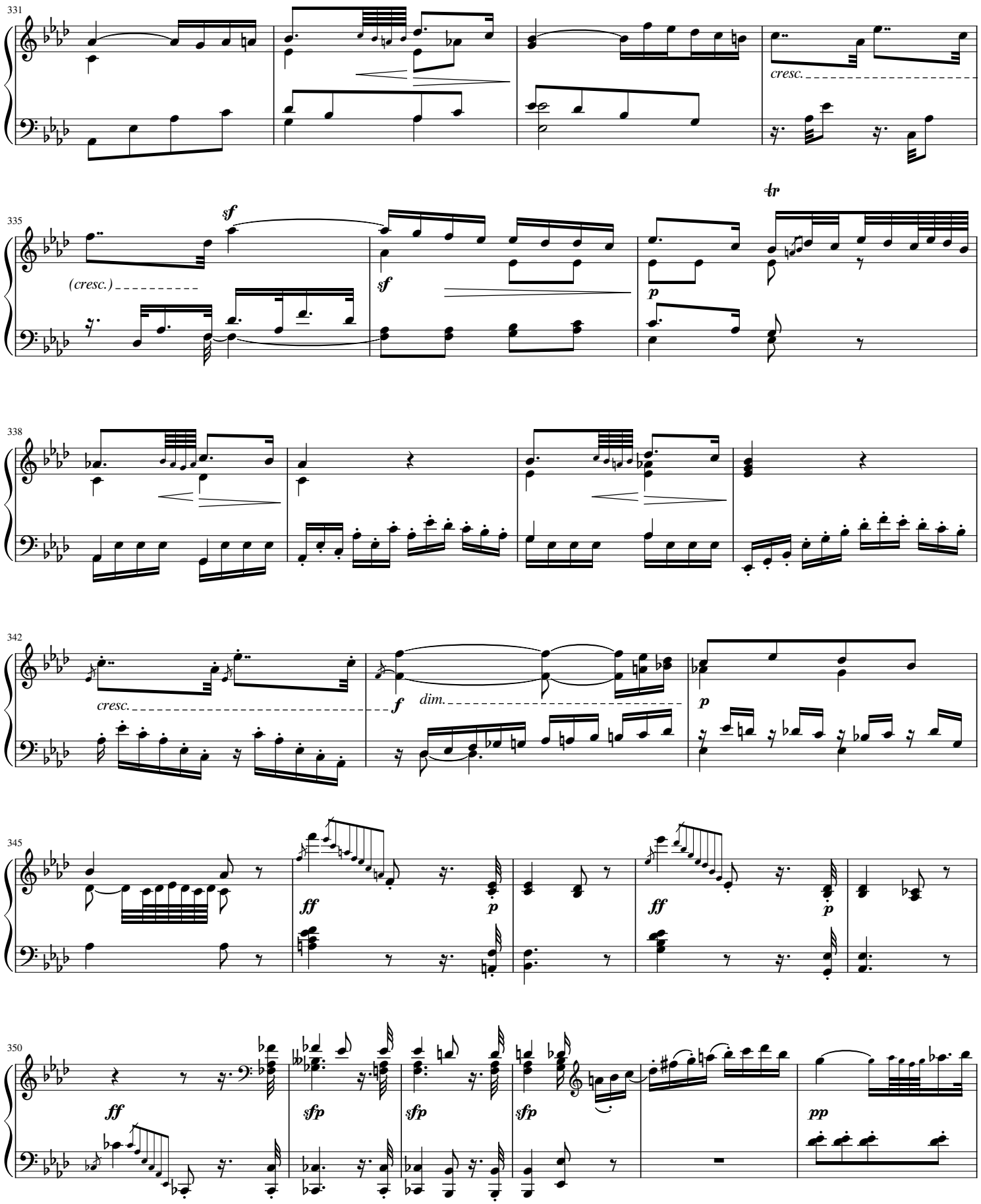
331
cresc.
335
sf
(cresc.)
sf
p
tr
338
342
cresc.
f
dim.
p
345
ff
p
ff
p
350
ff
sfp
sfp
sfp
pp

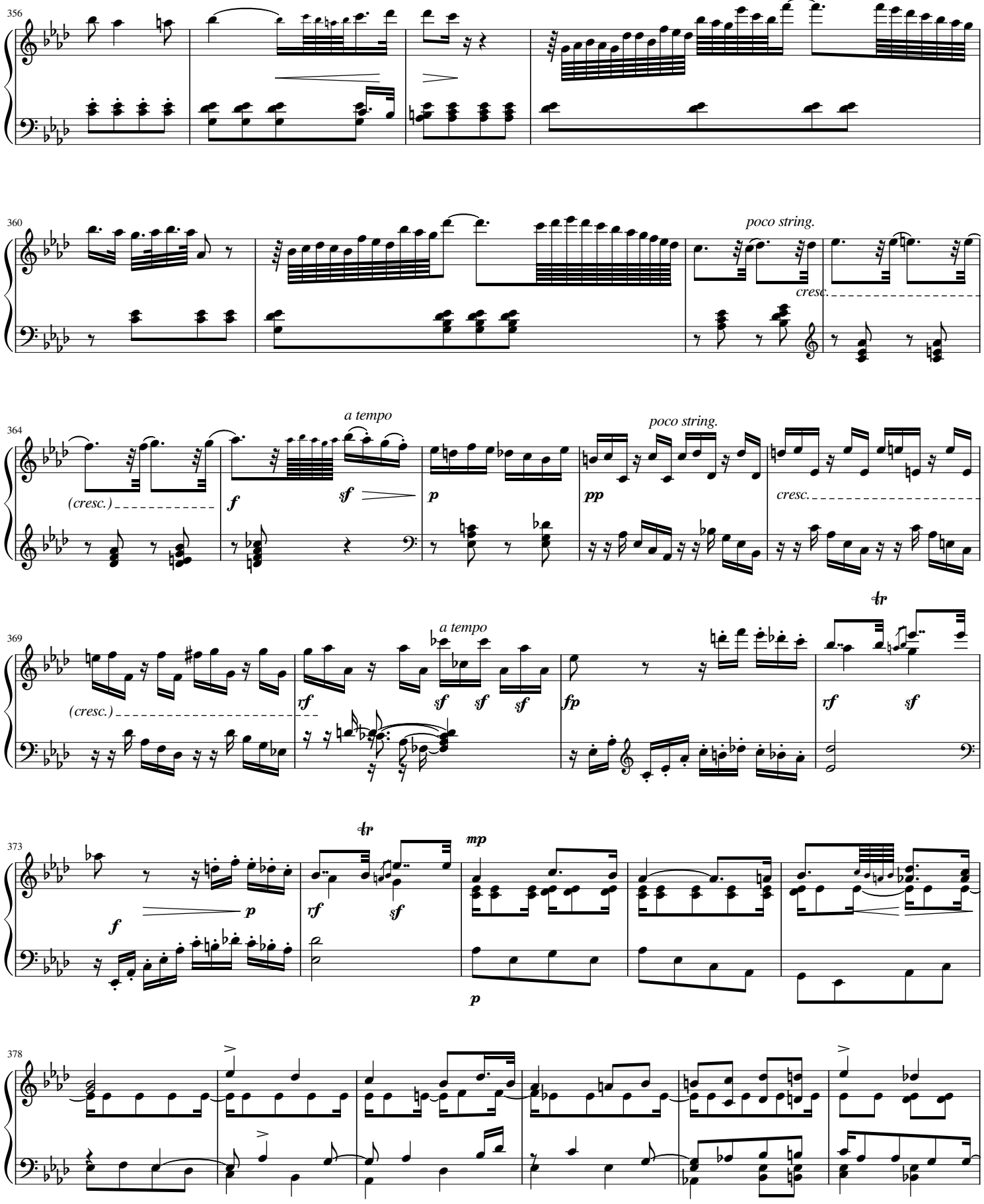
356
360
poco string.
cresc.
364
(cresc.)
f
a tempo
sf
p
pp
poco string.
cresc.
369
(cresc.)
rf
a tempo
sf
sf
sf
fp
tr
rf
sf
373
f
p
tr
rf
sf
mp
p
378

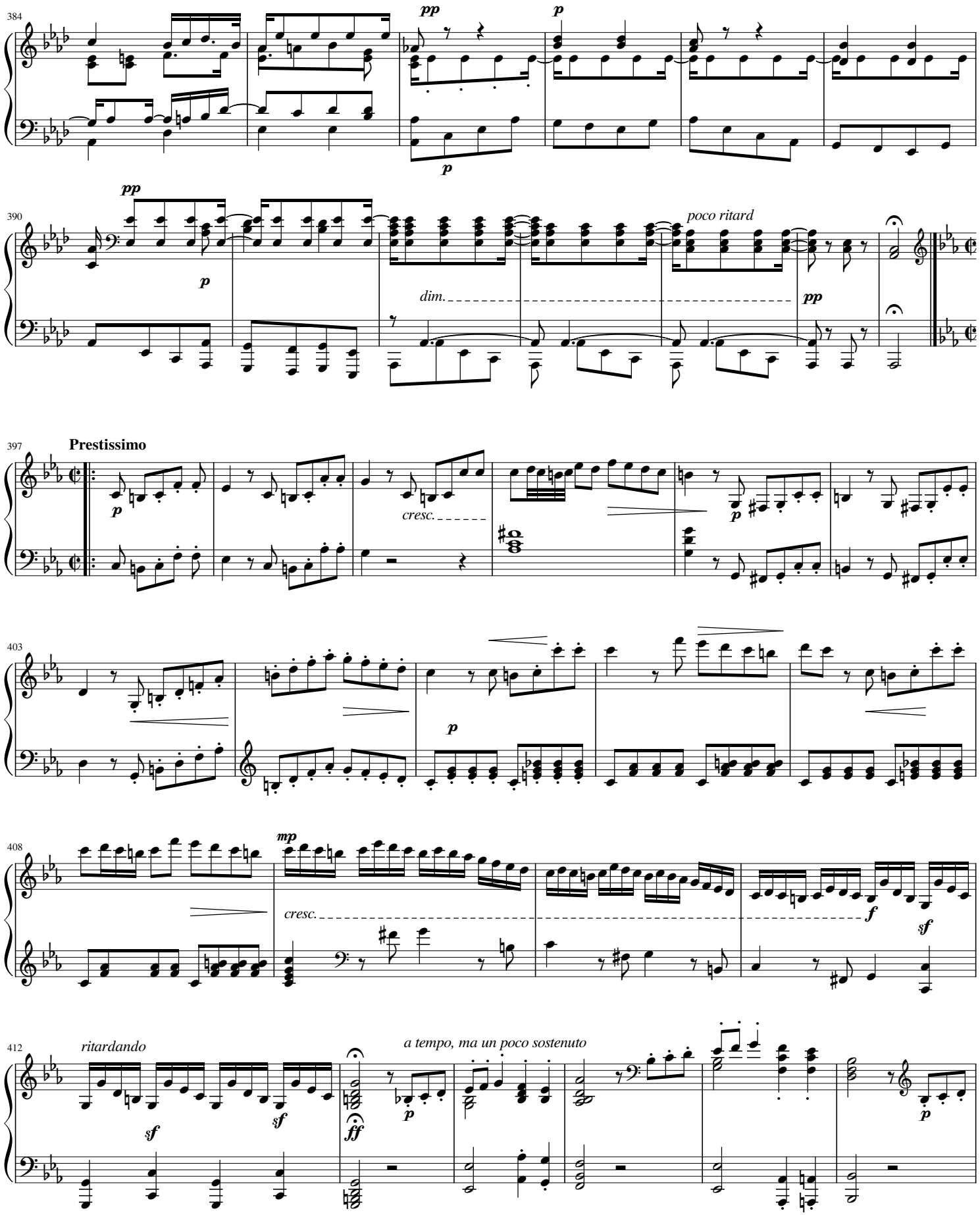
384
pp
p
p
390
pp
p
dim.
poco ritard
pp
397
Prestissimo
p
cresc.
p
403
p
408
mp
cresc.
f
sf
412
ritardando
sf
sf
ff
a tempo, ma un poco sostenuto
p
p

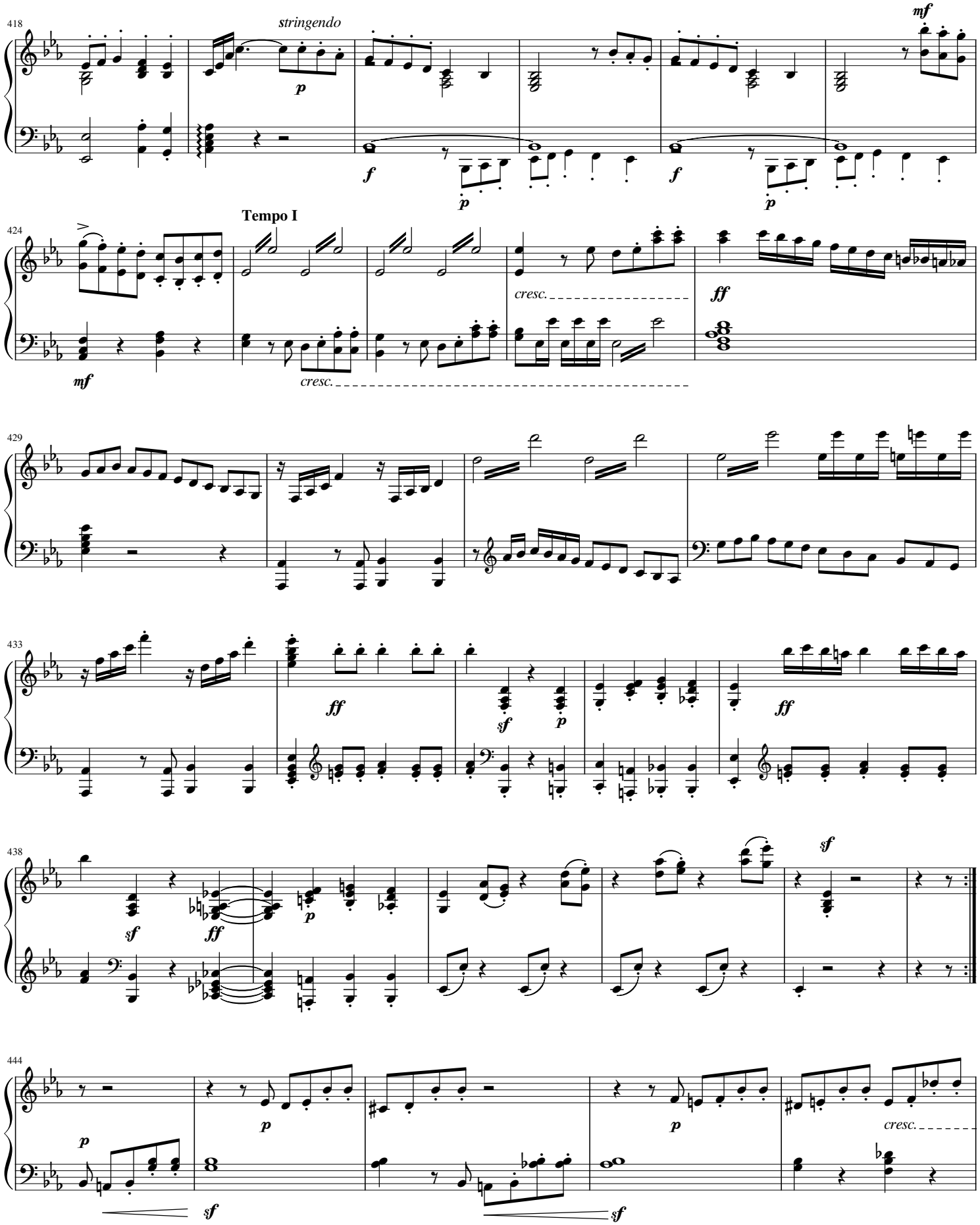
418
stringendo
p
f
p
f
p
mf
424
Tempo I
mf
cresc.
cresc.
ff
429
433
ff
sf
p
ff
438
sf
ff
p
sf
444
p
sf
p
sf
cresc.

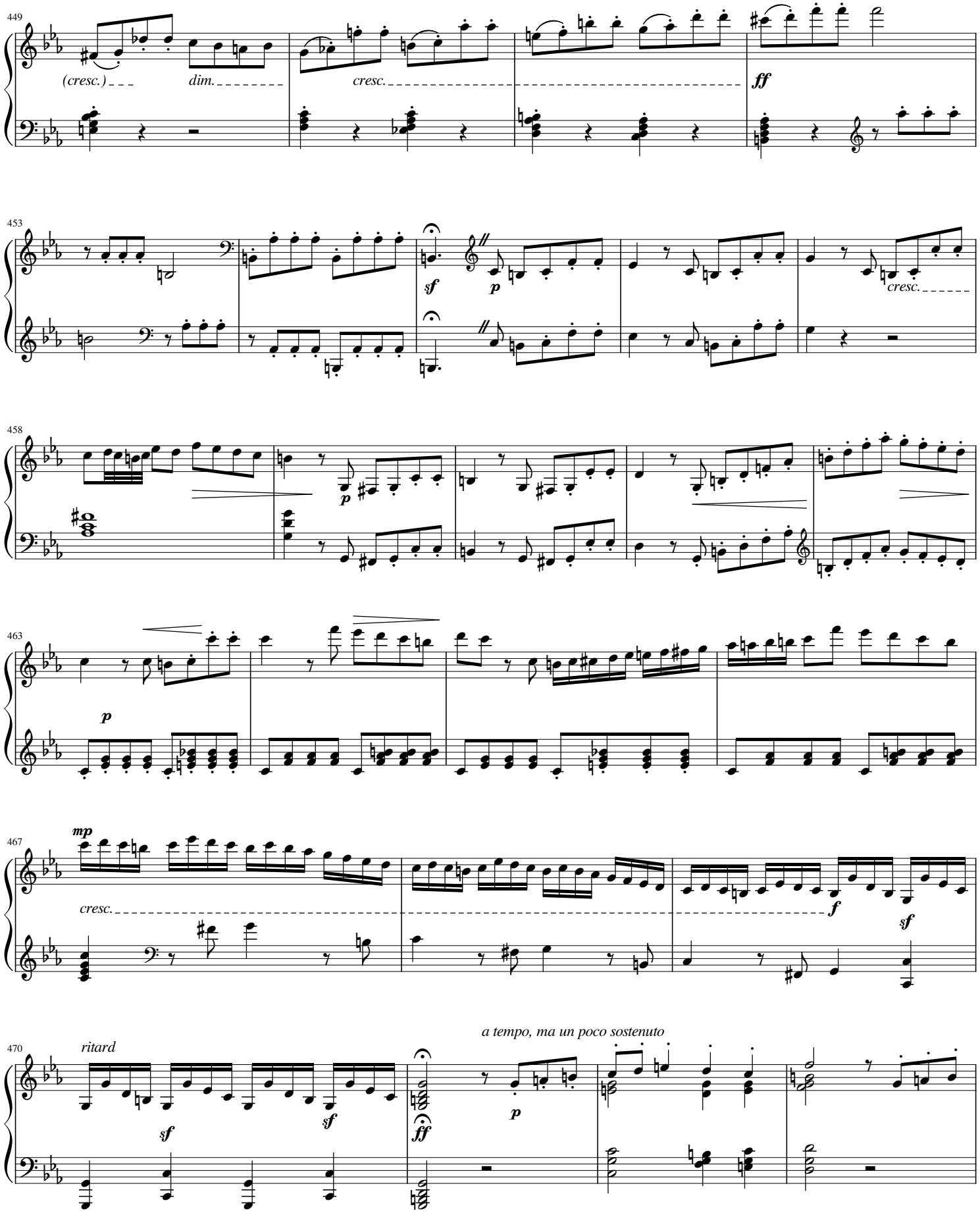
449
(cresc.)
dim.
cresc.
ff
453
sf
p
cresc.
458
p
463
p
467
mp
cresc.
f
sf
470
ritard
sf
sf
ff
a tempo, ma un poco sostenuto
p

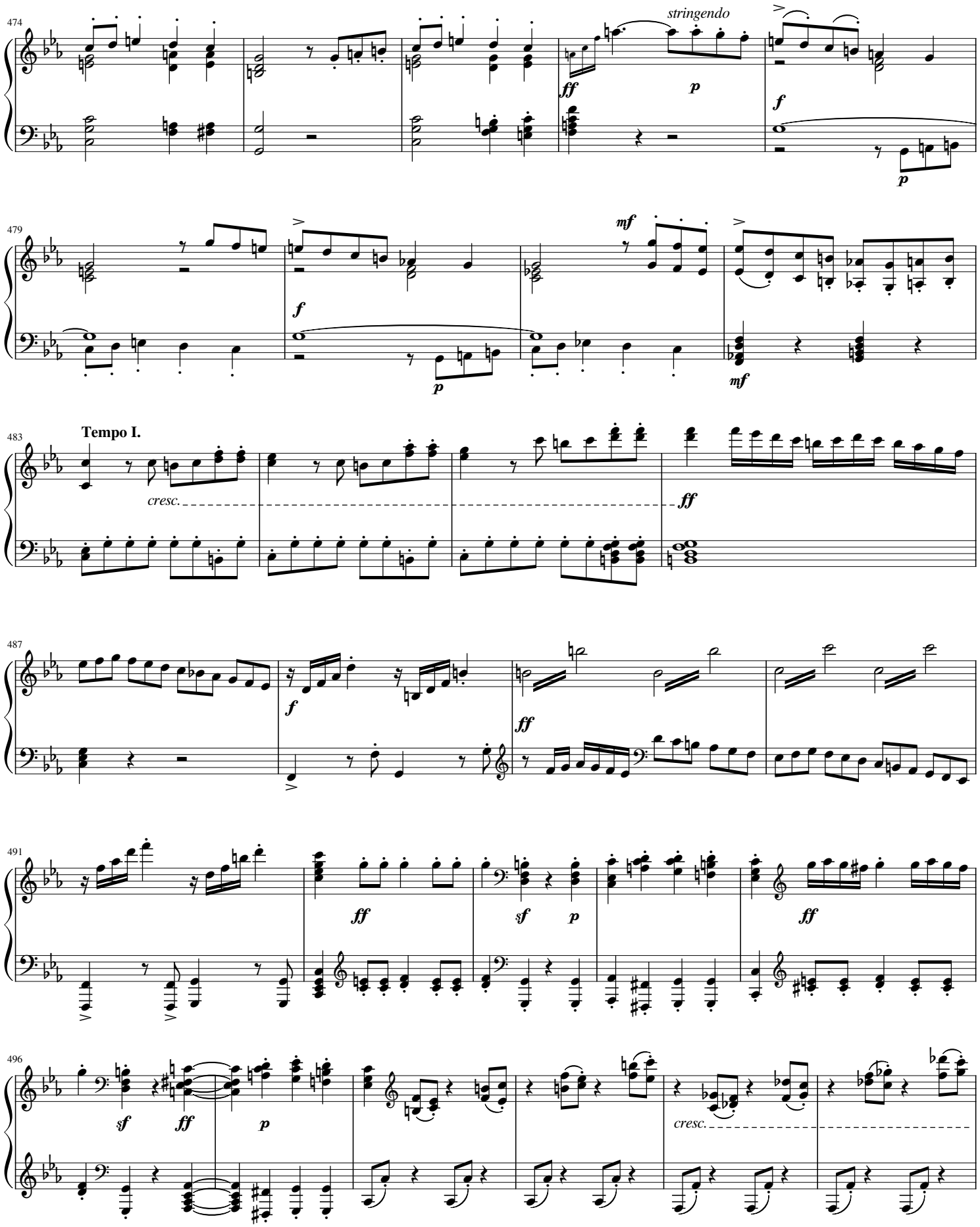
474
stringendo
ff
p
f
p
479
f
p
mf
mf
483
Tempo I.
cresc.
ff
487
f
ff
491
ff
sf
p
ff
496
sf
ff
p
cresc.

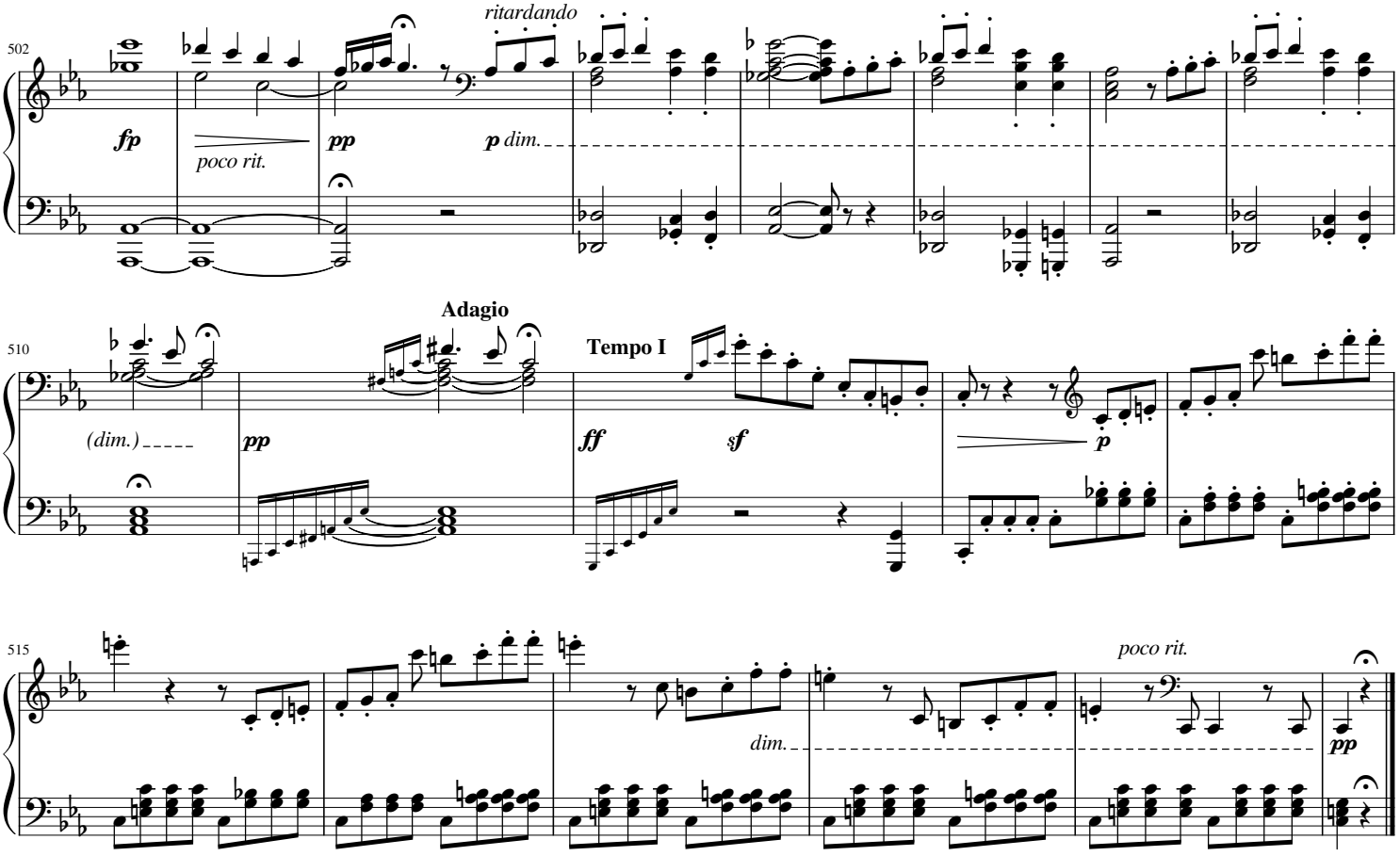
502
ritardando
fp
poco rit.
pp
p dim.
510
Adagio
(dim.)
pp
Tempo I
ff
sf
p
515
poco rit.
dim.
pp