Magnificat Primi toni

P. 257 – 279

Johann Pachelbel

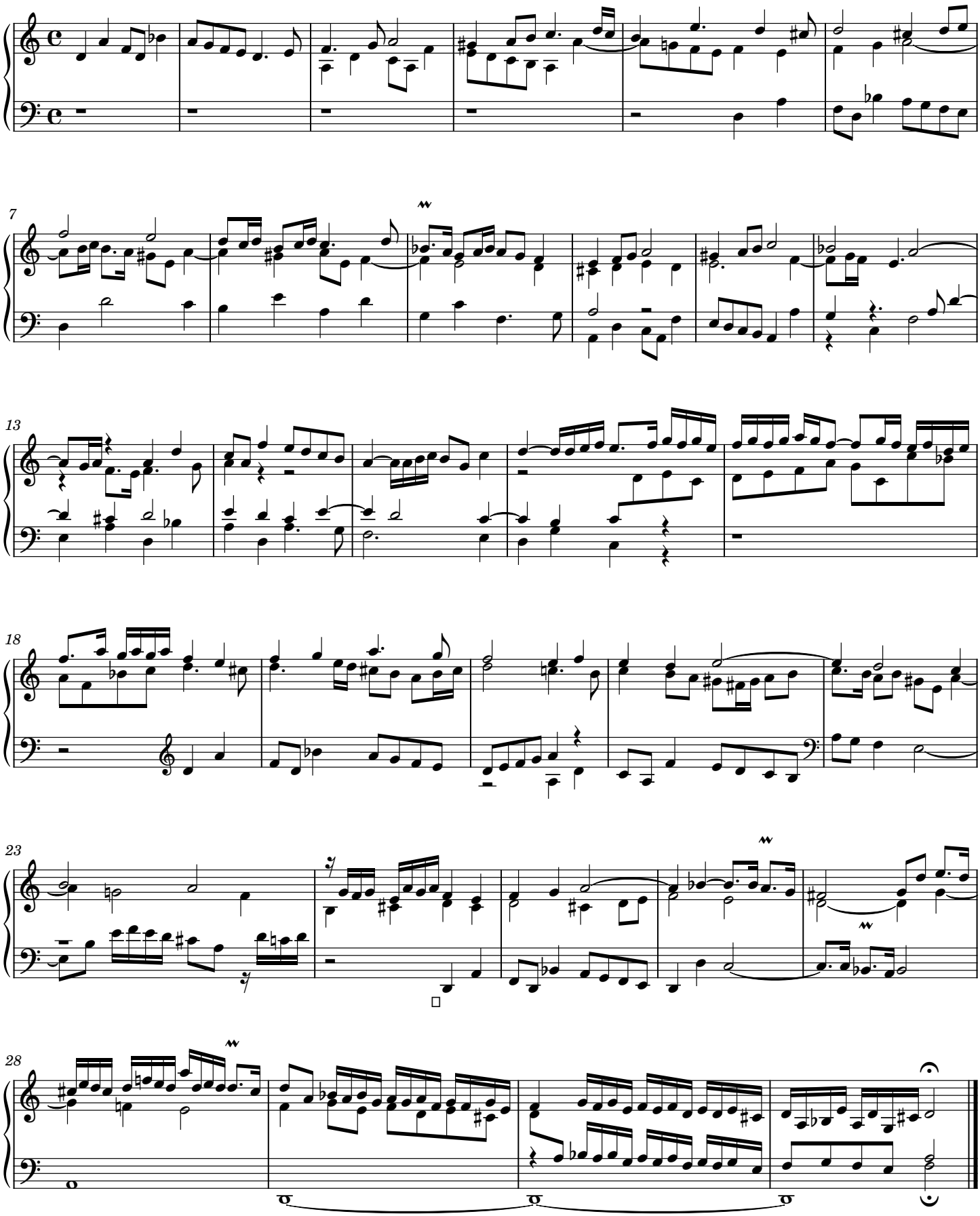

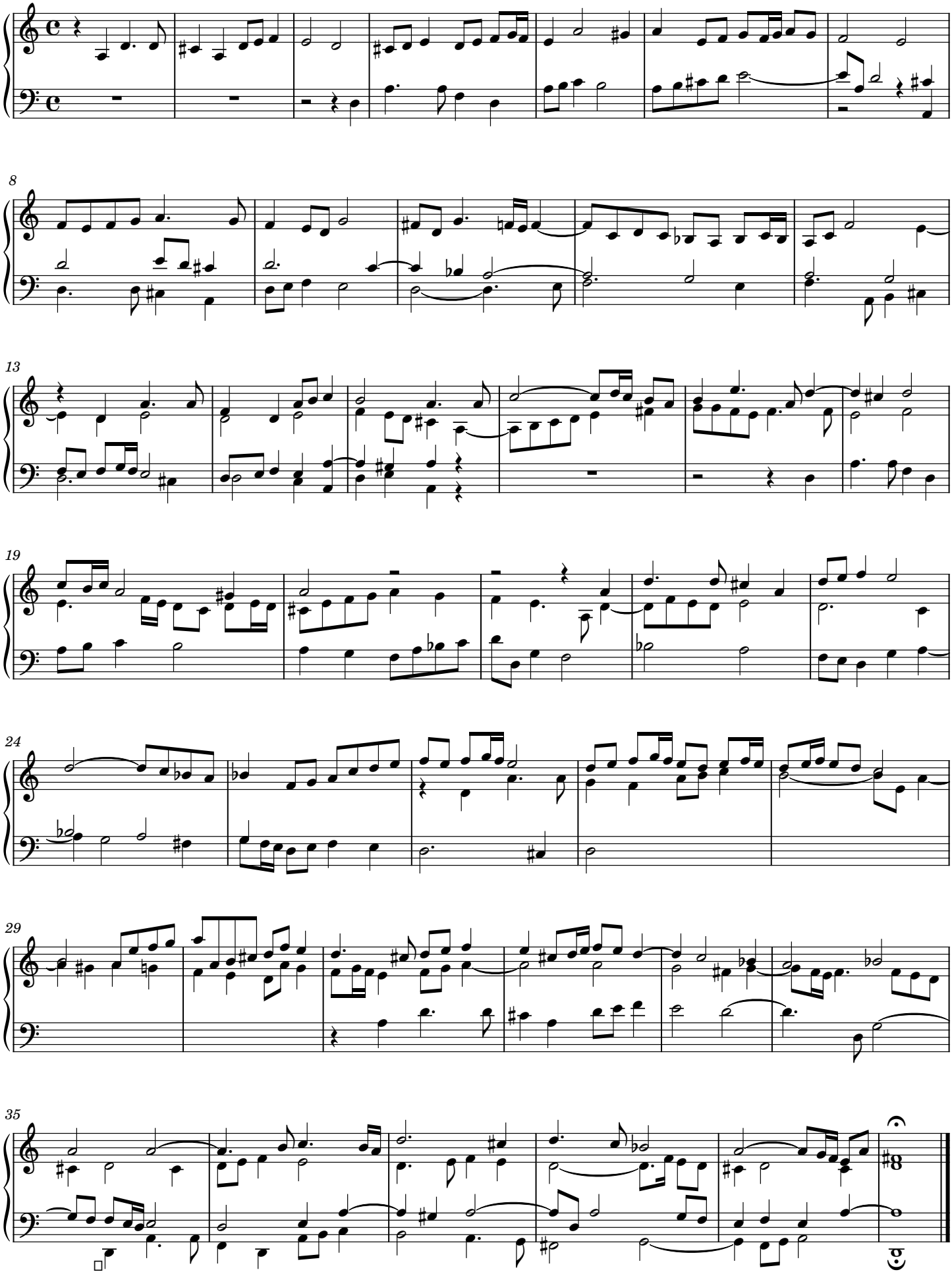
8
13
19
24
29
35

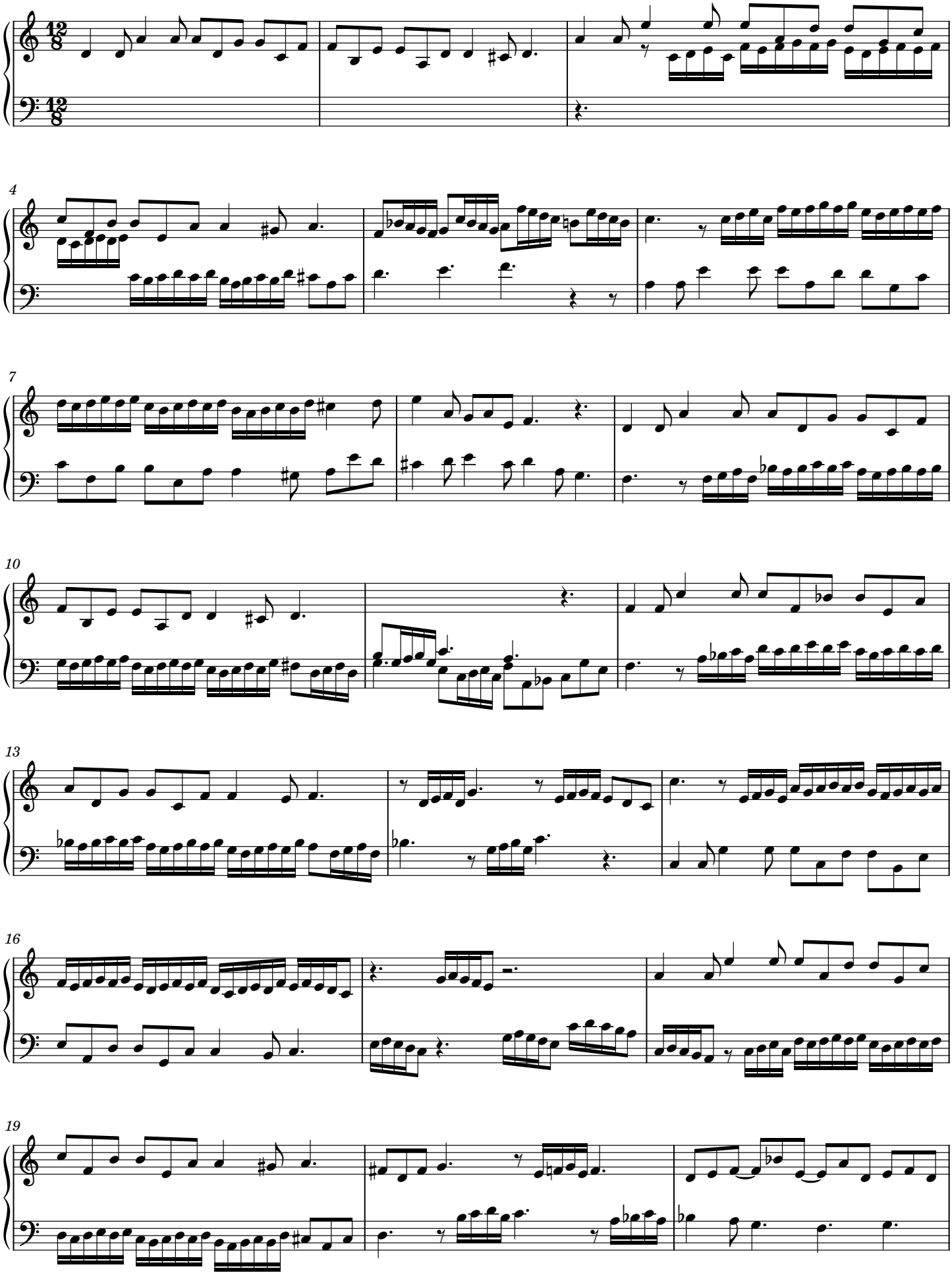
4
7
10
13
16
19

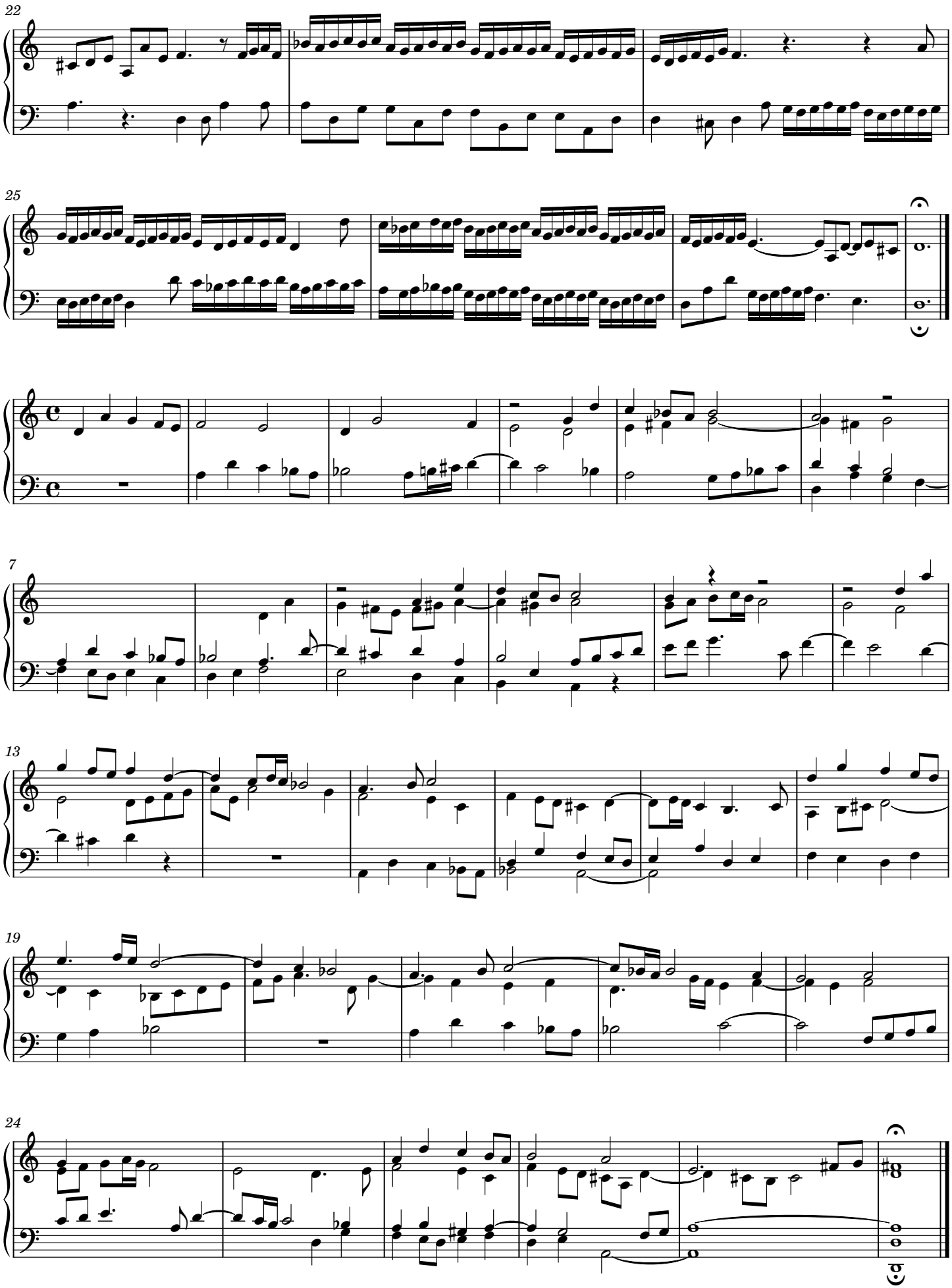
22
25
7
13
19
24

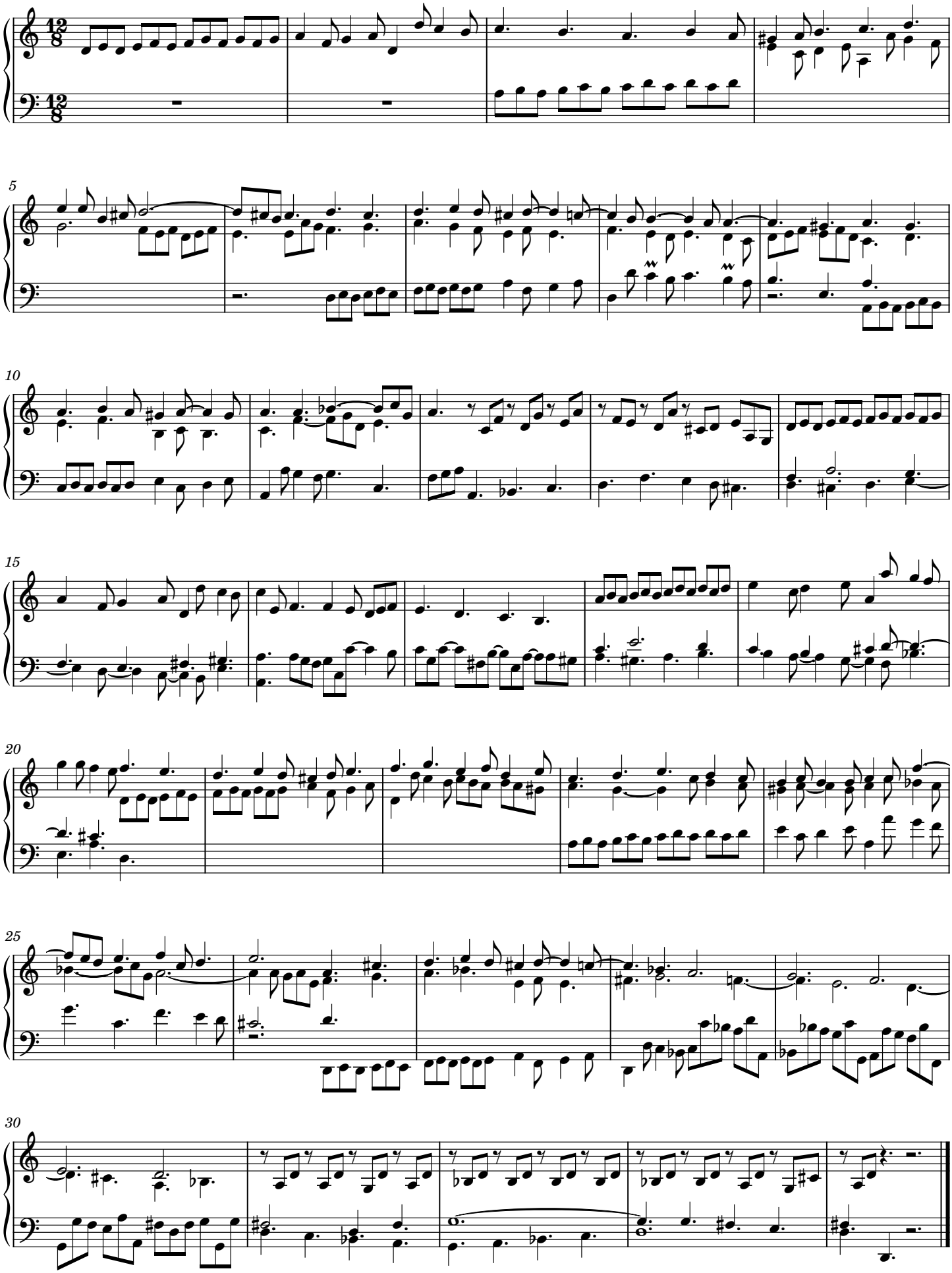
5
10
15
20
25
30

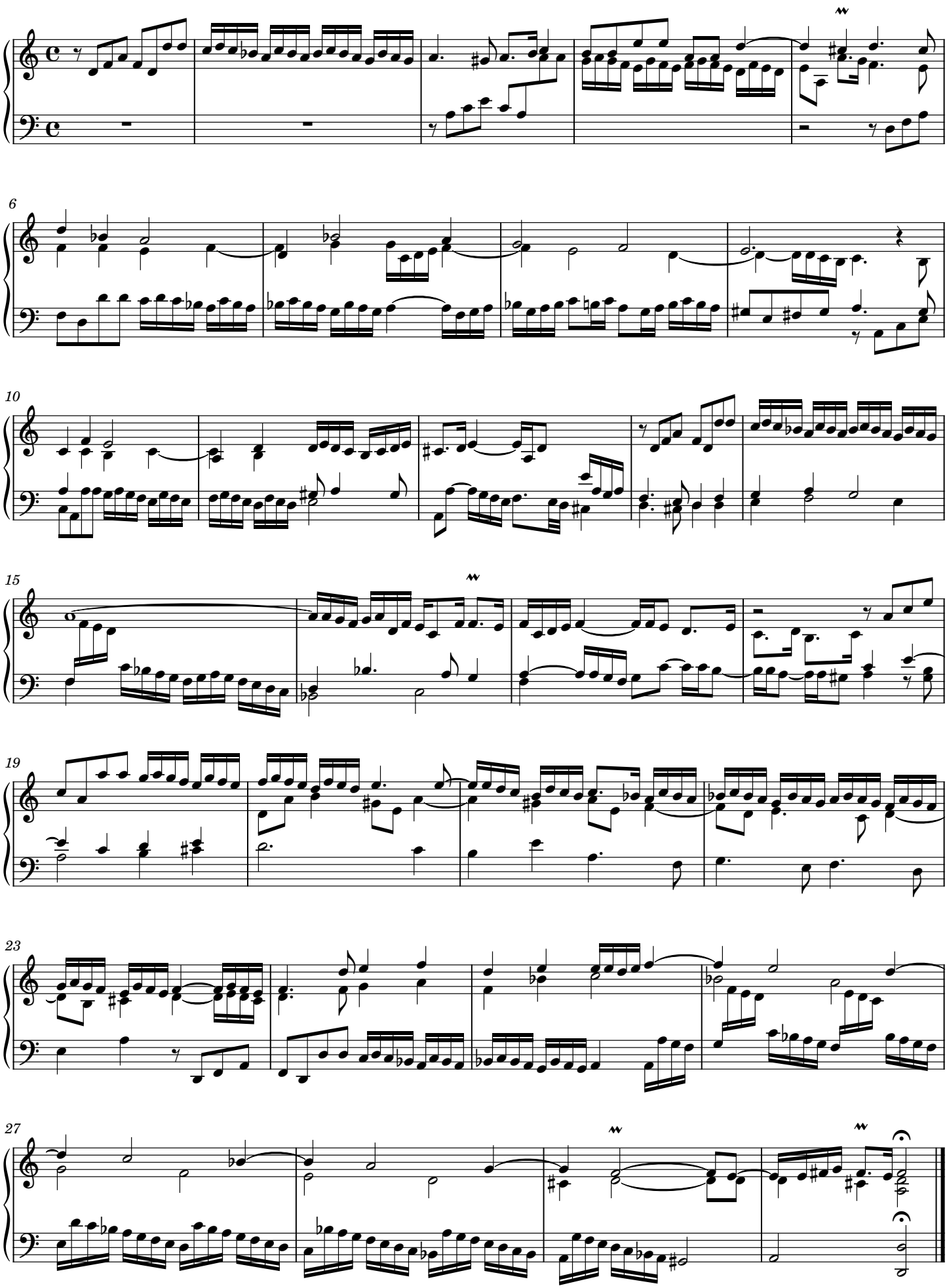
6
10
15
19
23
27

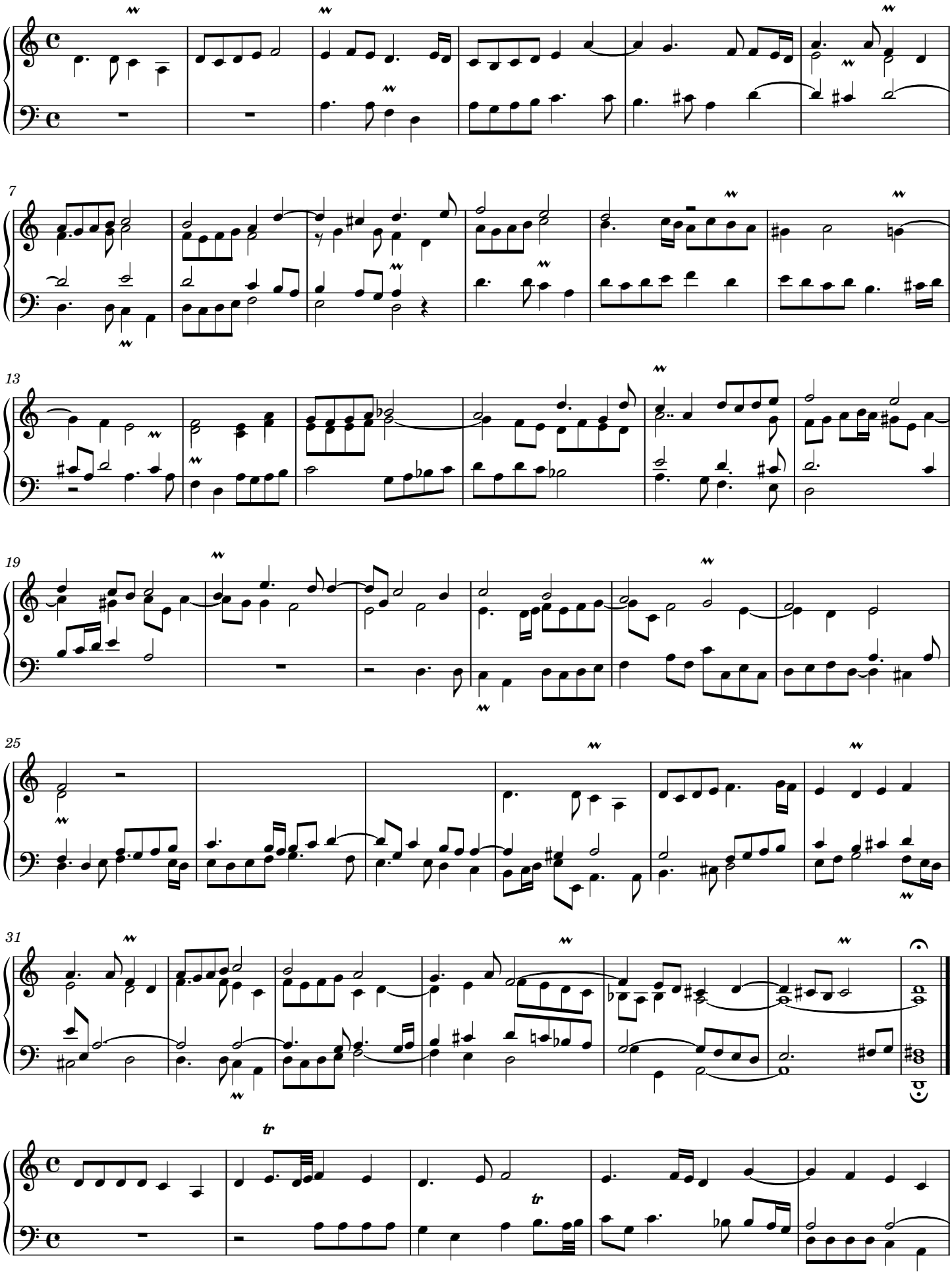
7
13
19
25
31
tr
tr

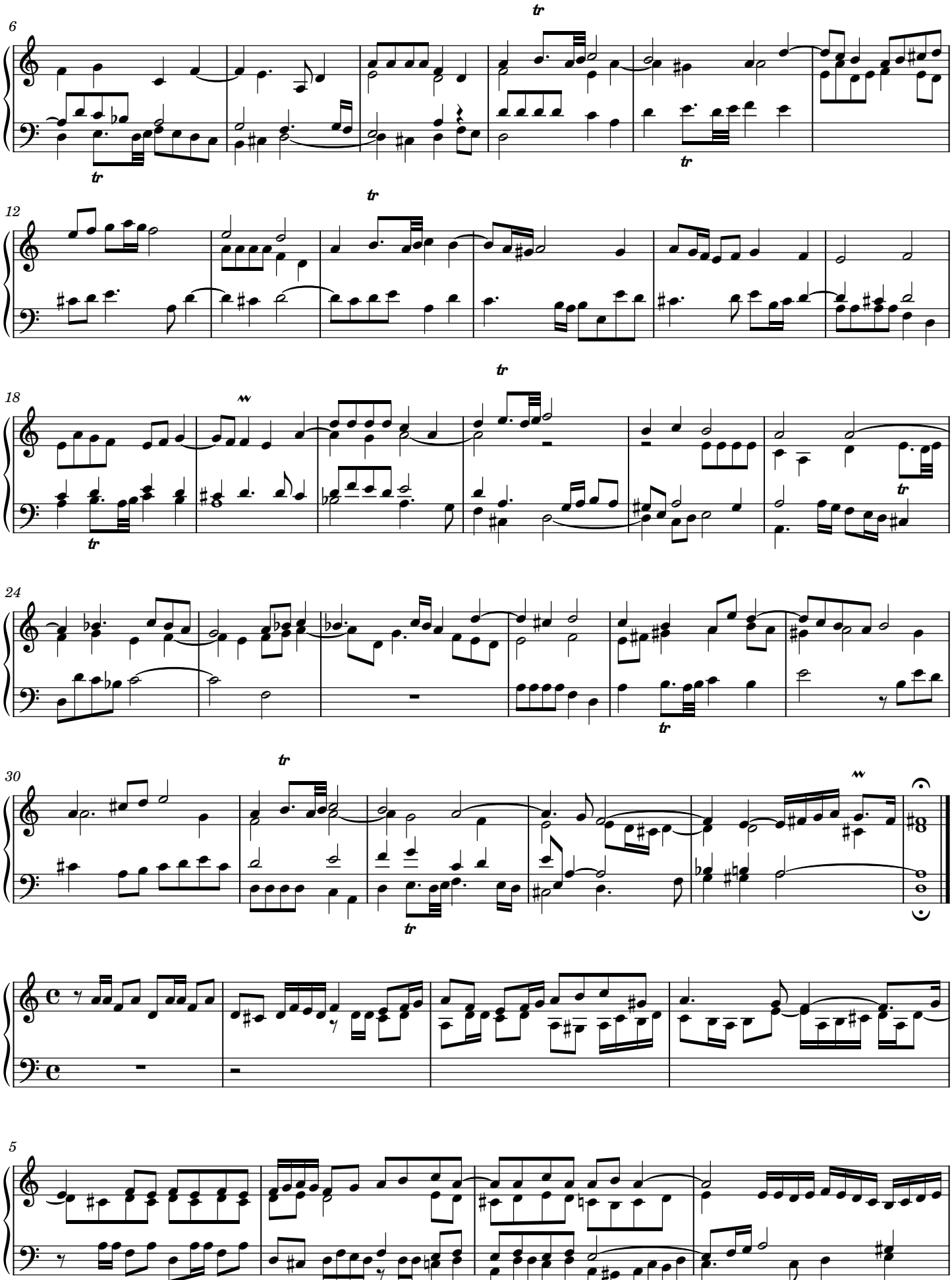
6
12
18
24
30
5

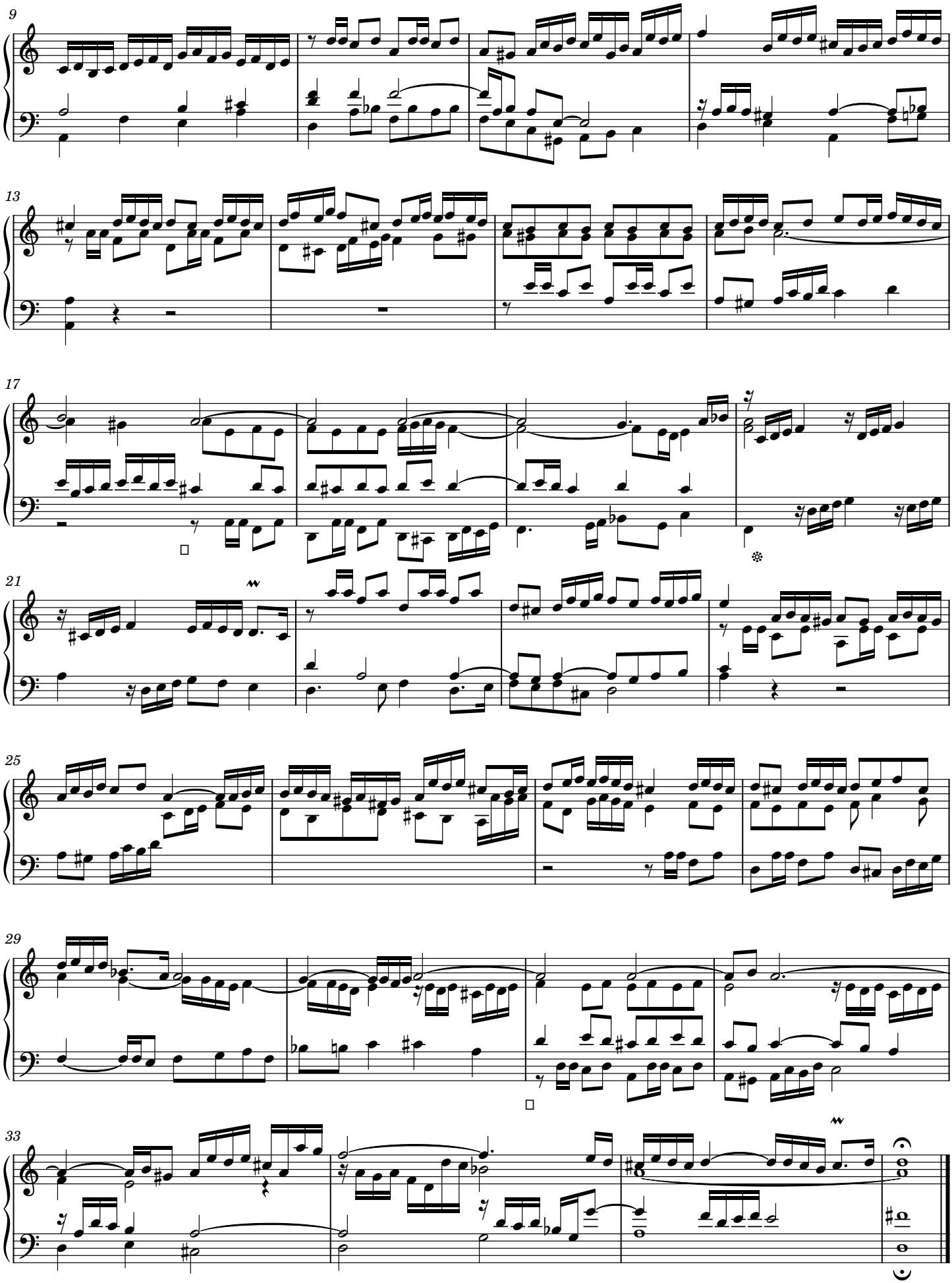
9
13
17
21
25
29
33

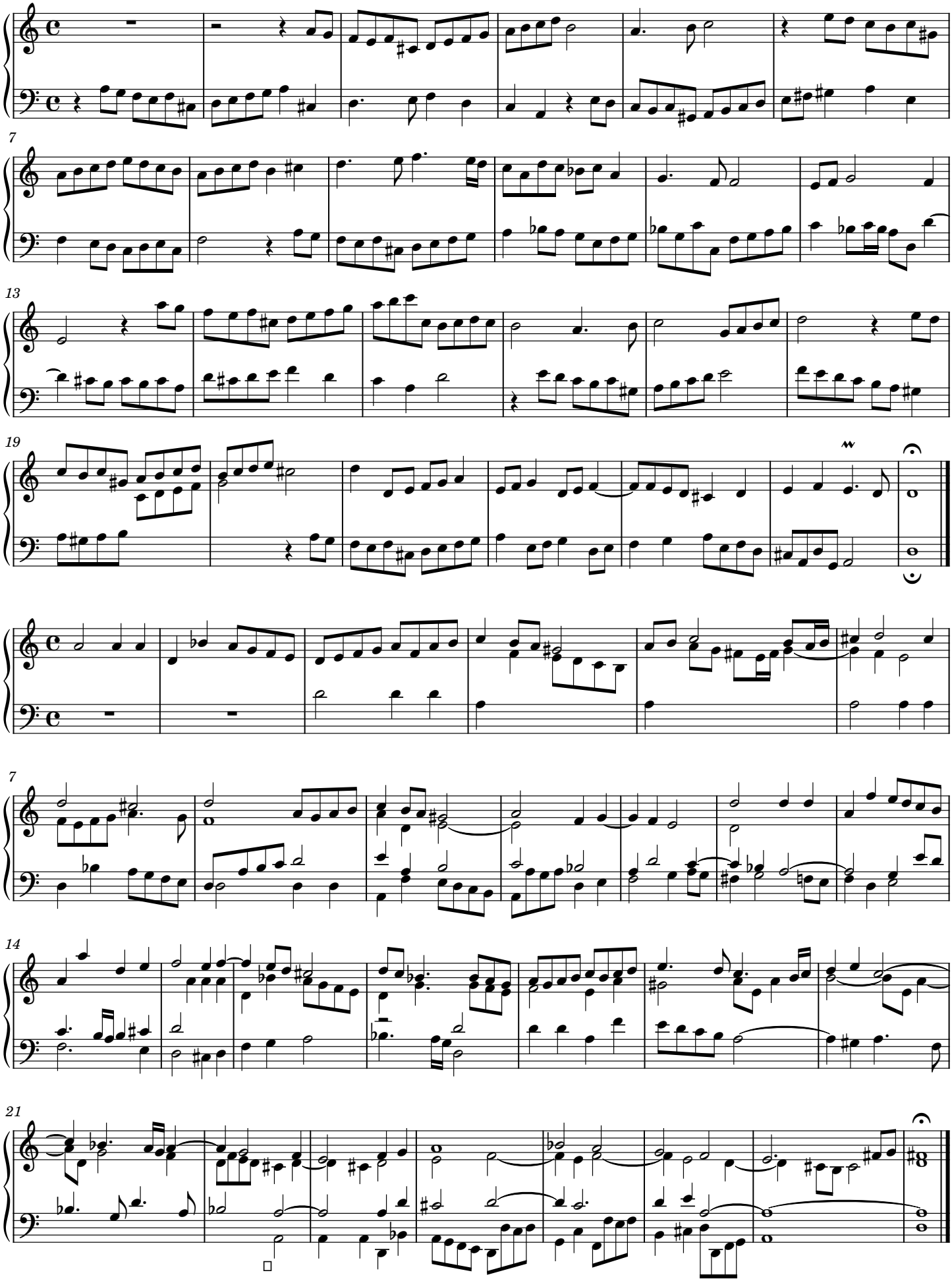
7
13
19
7
14
21

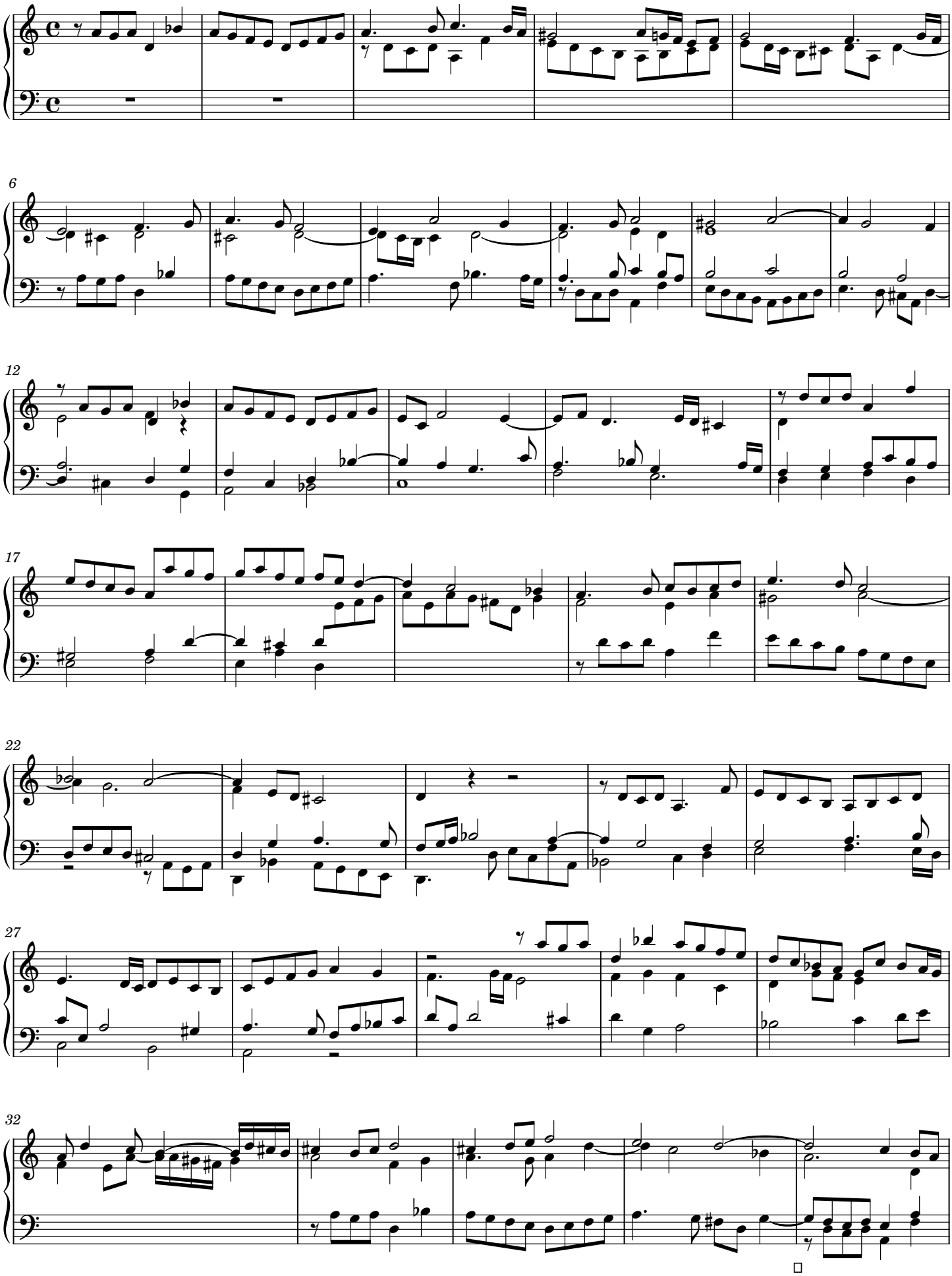
6
12
17
22
27
32

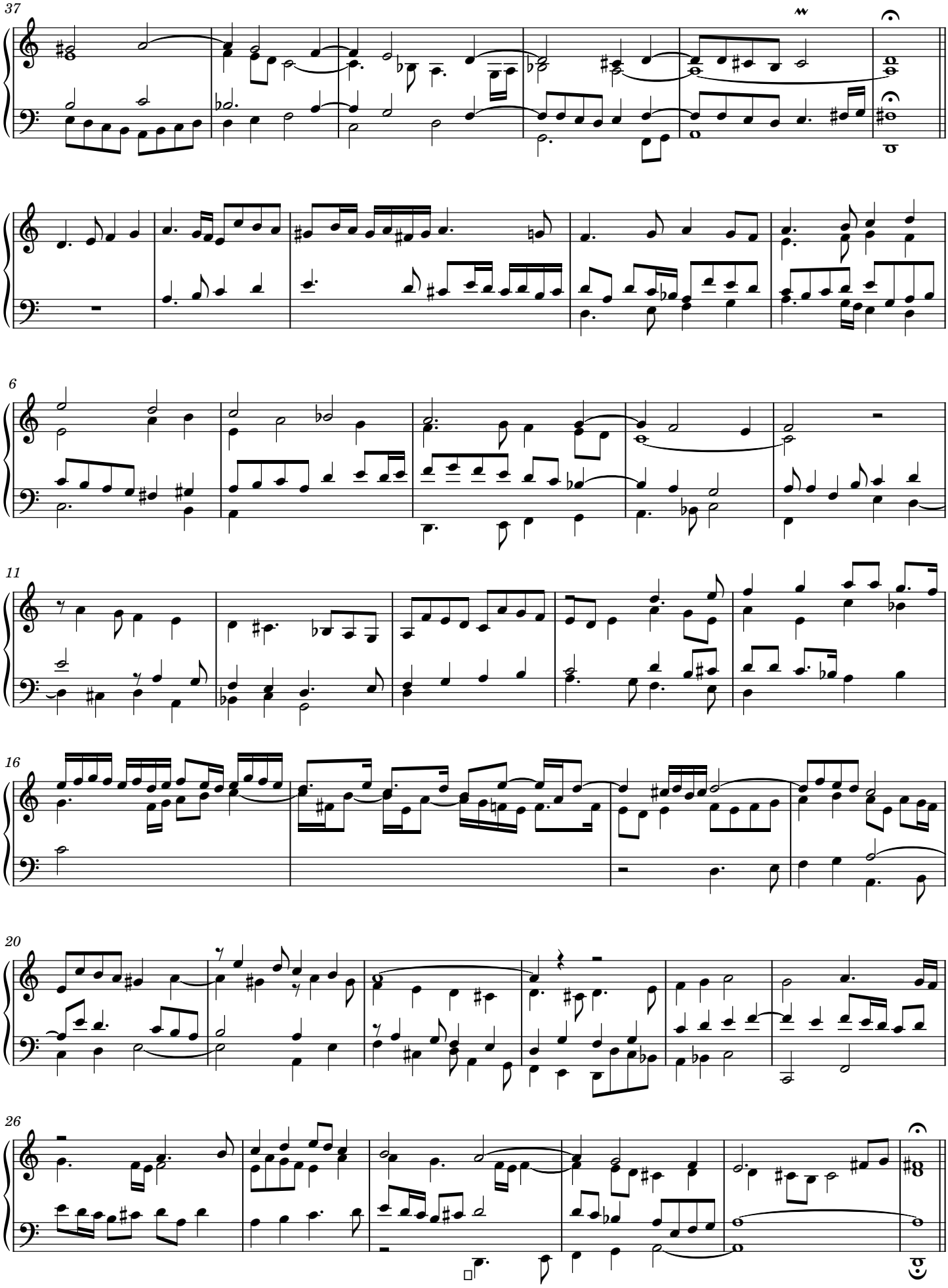
37
6
11
16
20
26

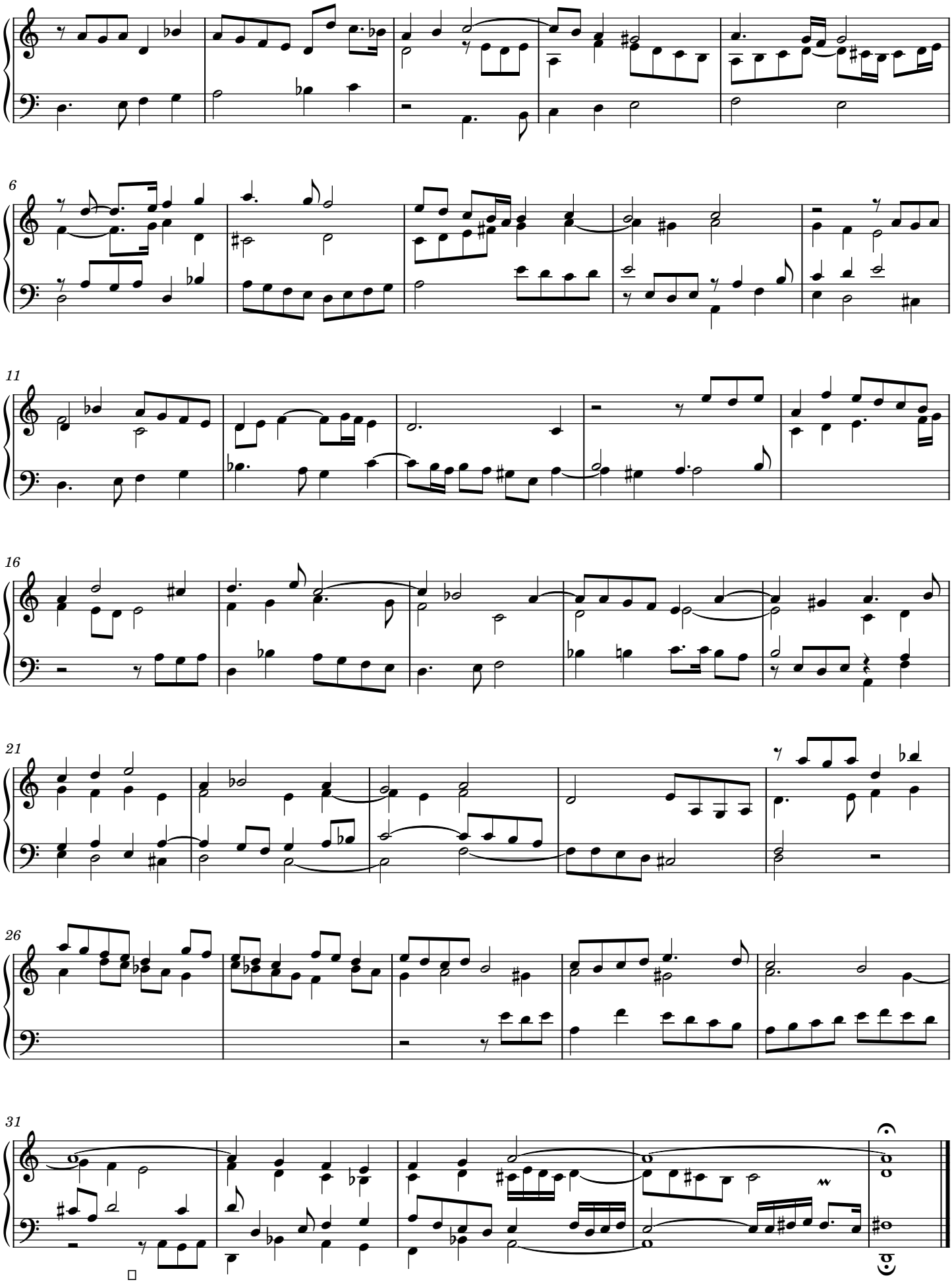
6
11
16
21
26
31

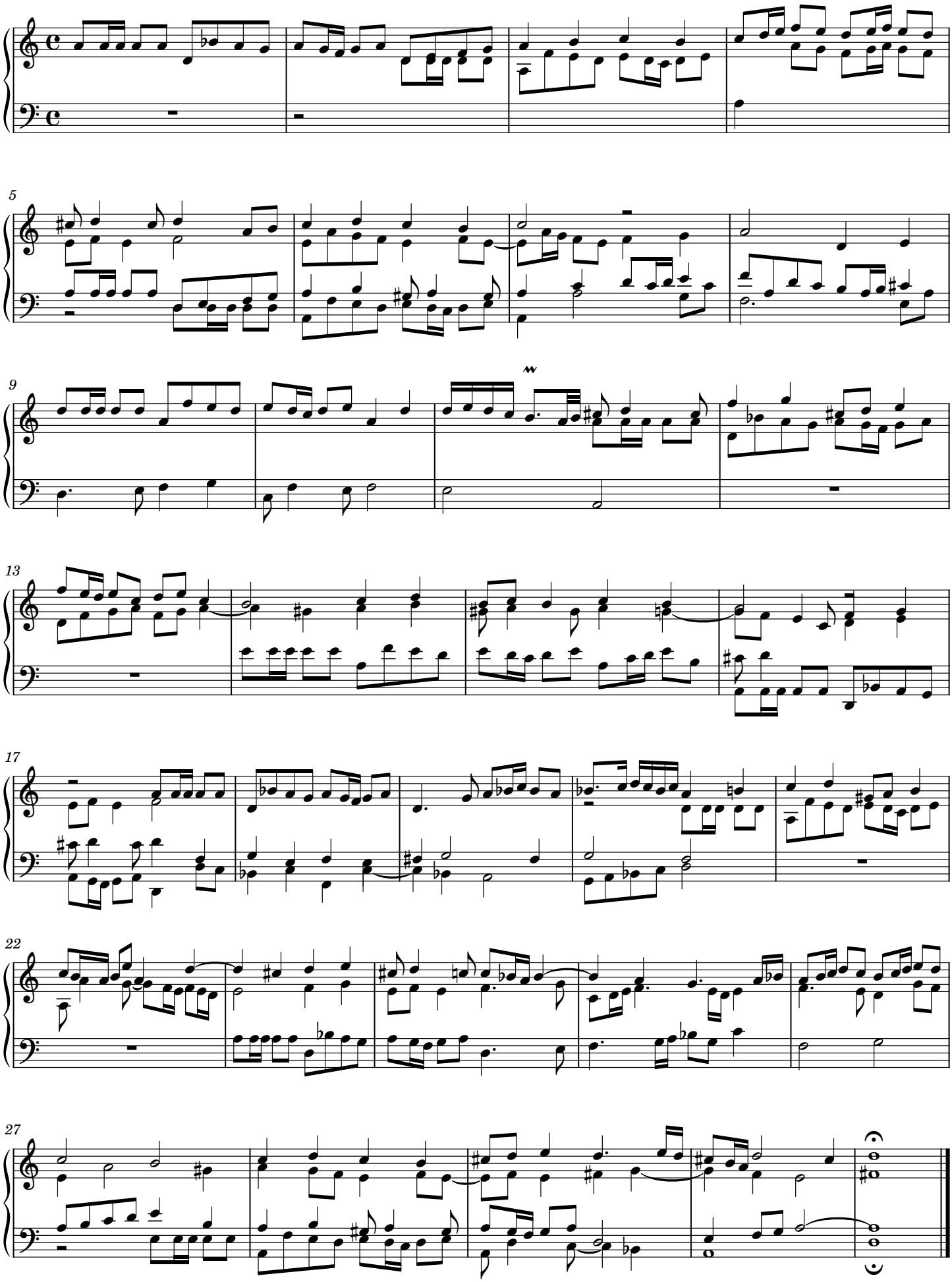
5
9
13
17
22
27

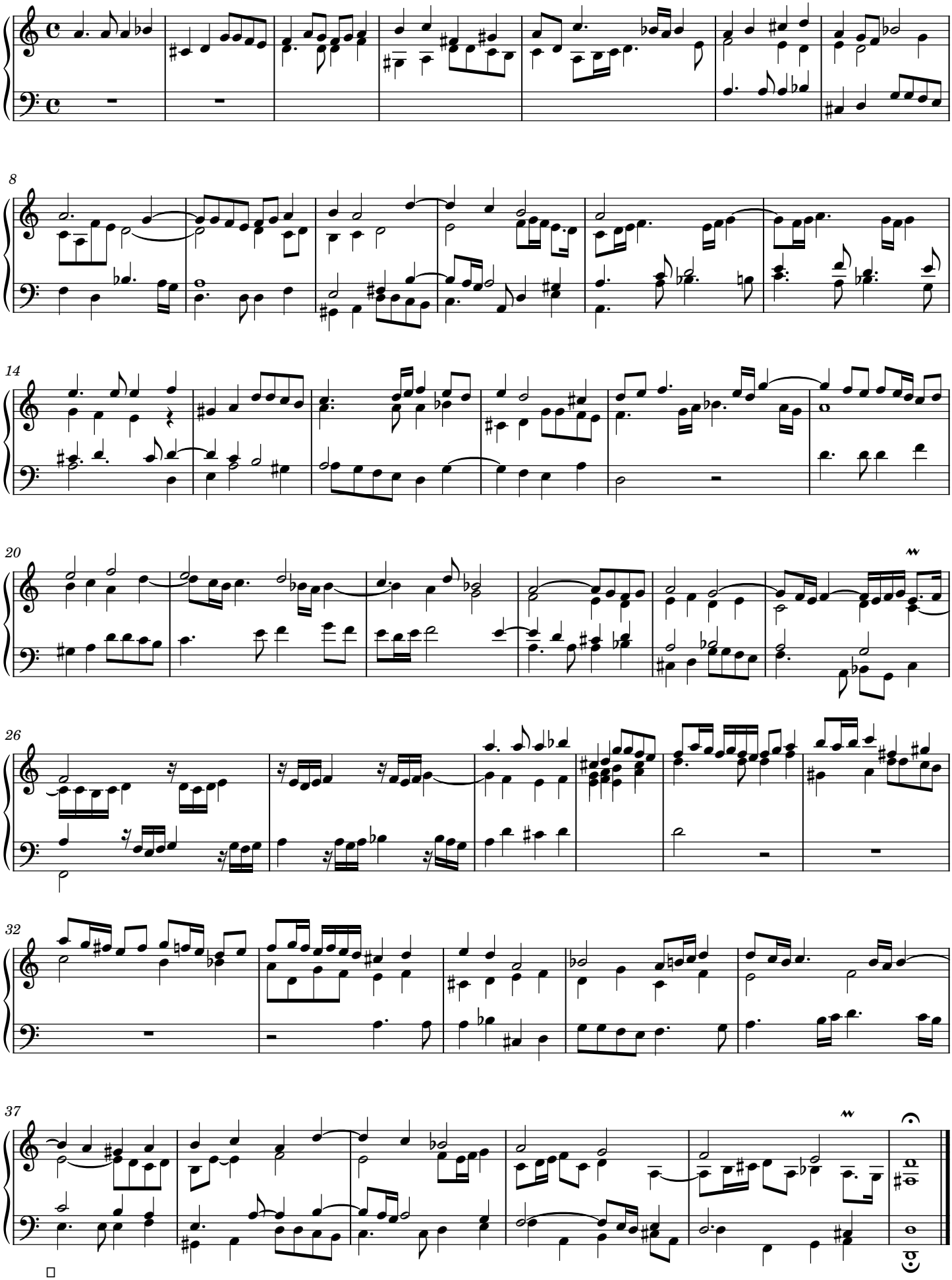
8
14
20
26
32
37

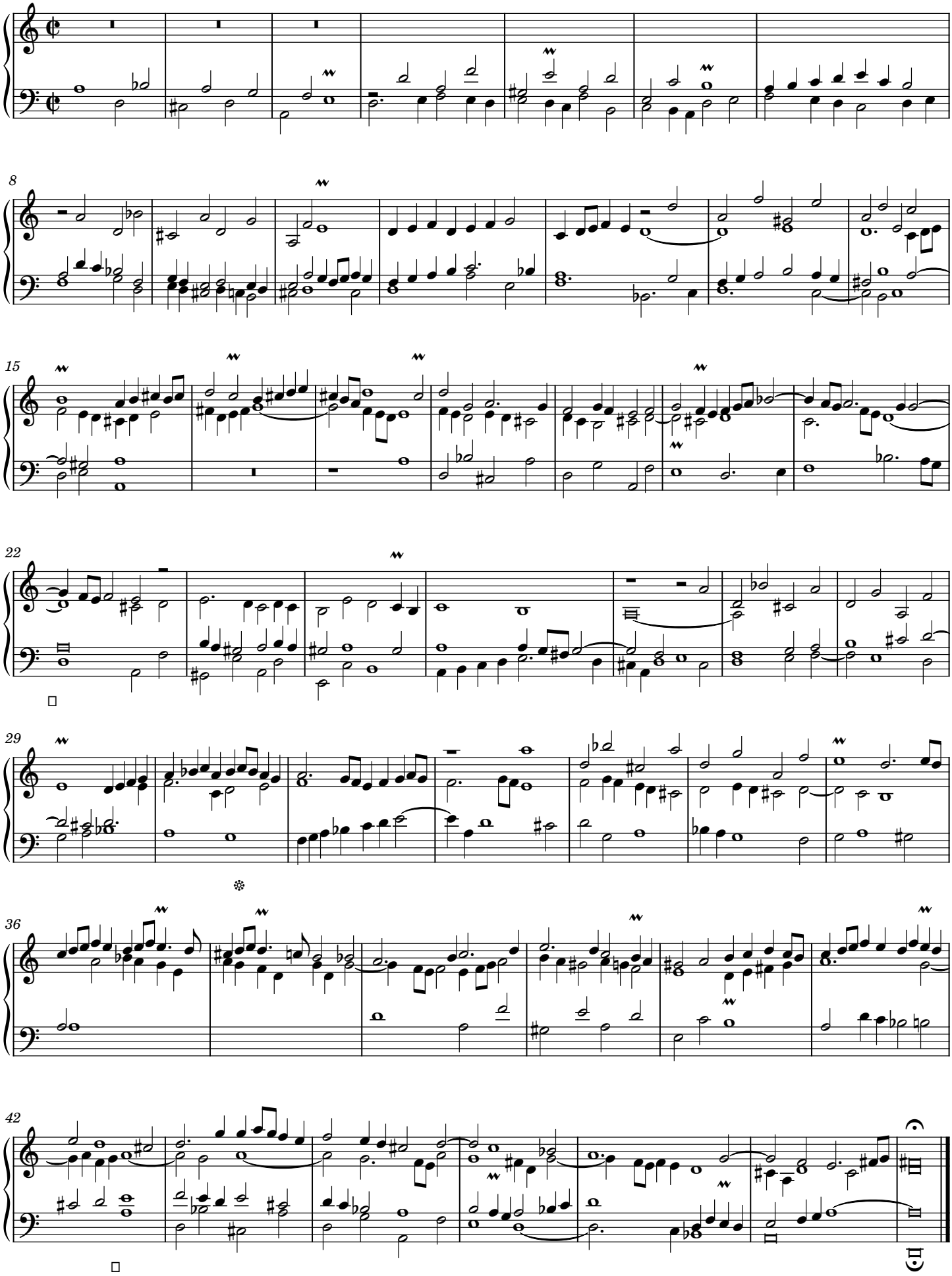
8
15
22
29
36
42

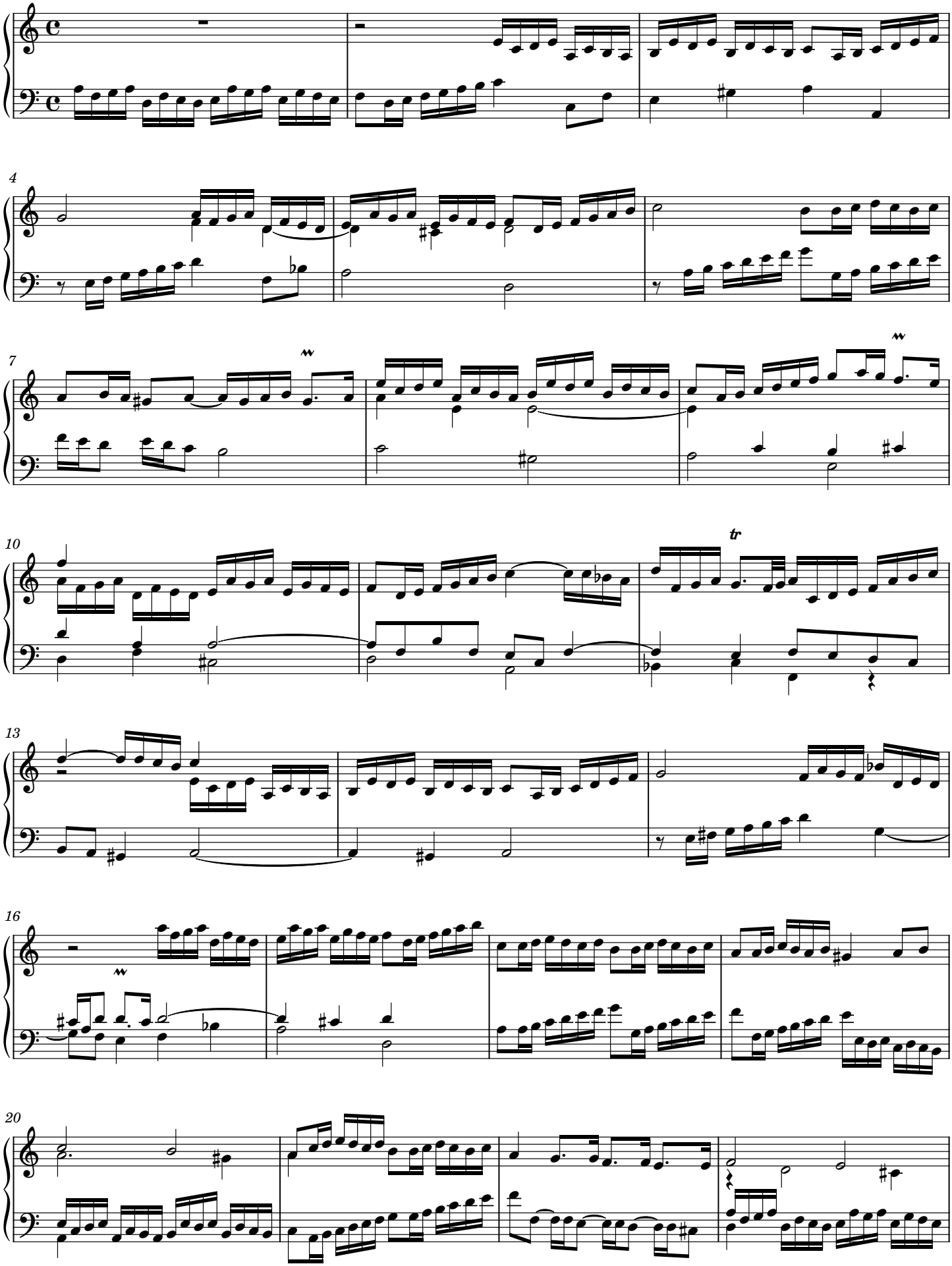
4
7
10
tr
13
16
20

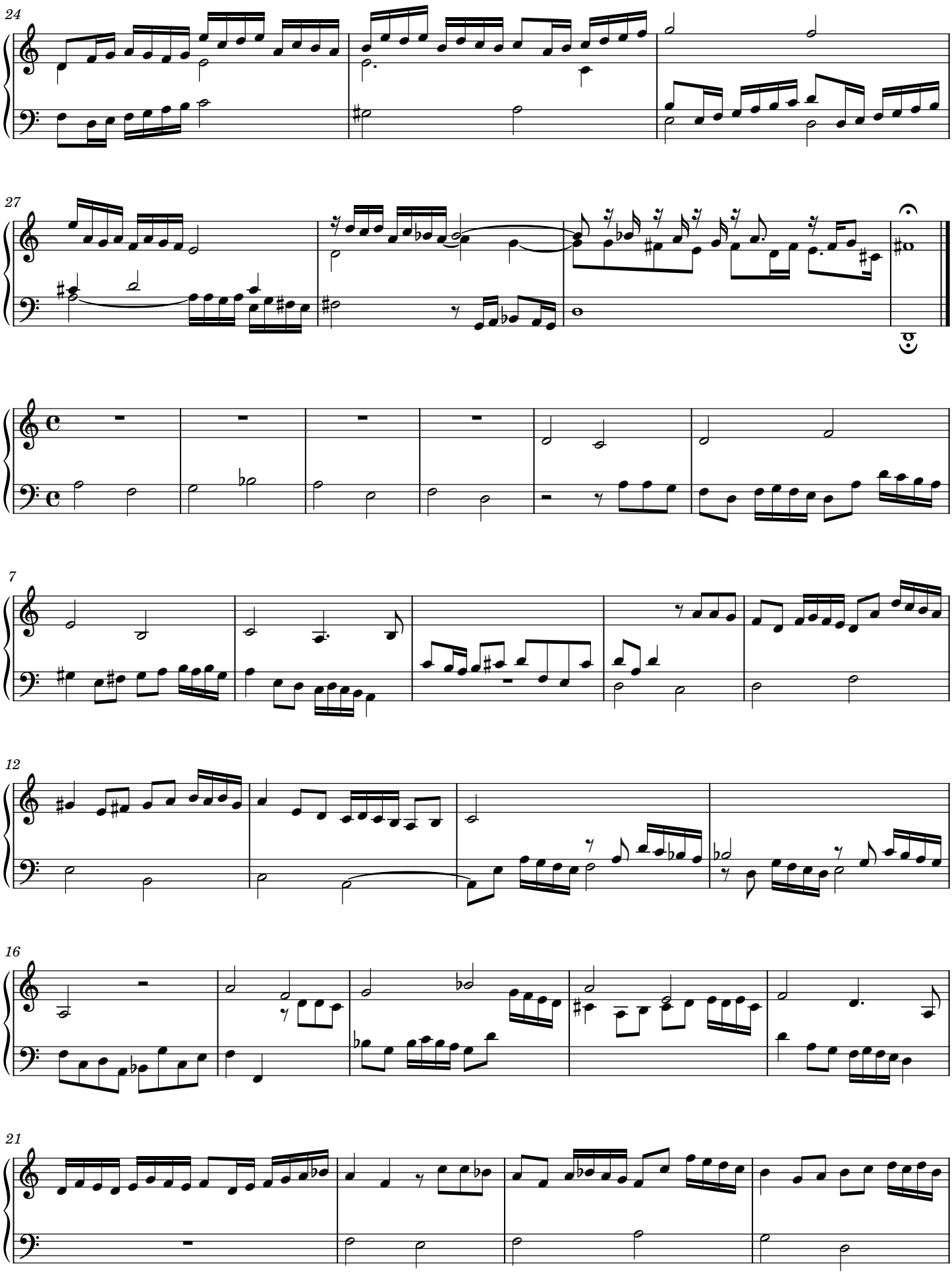
24
27
7
12
16
21

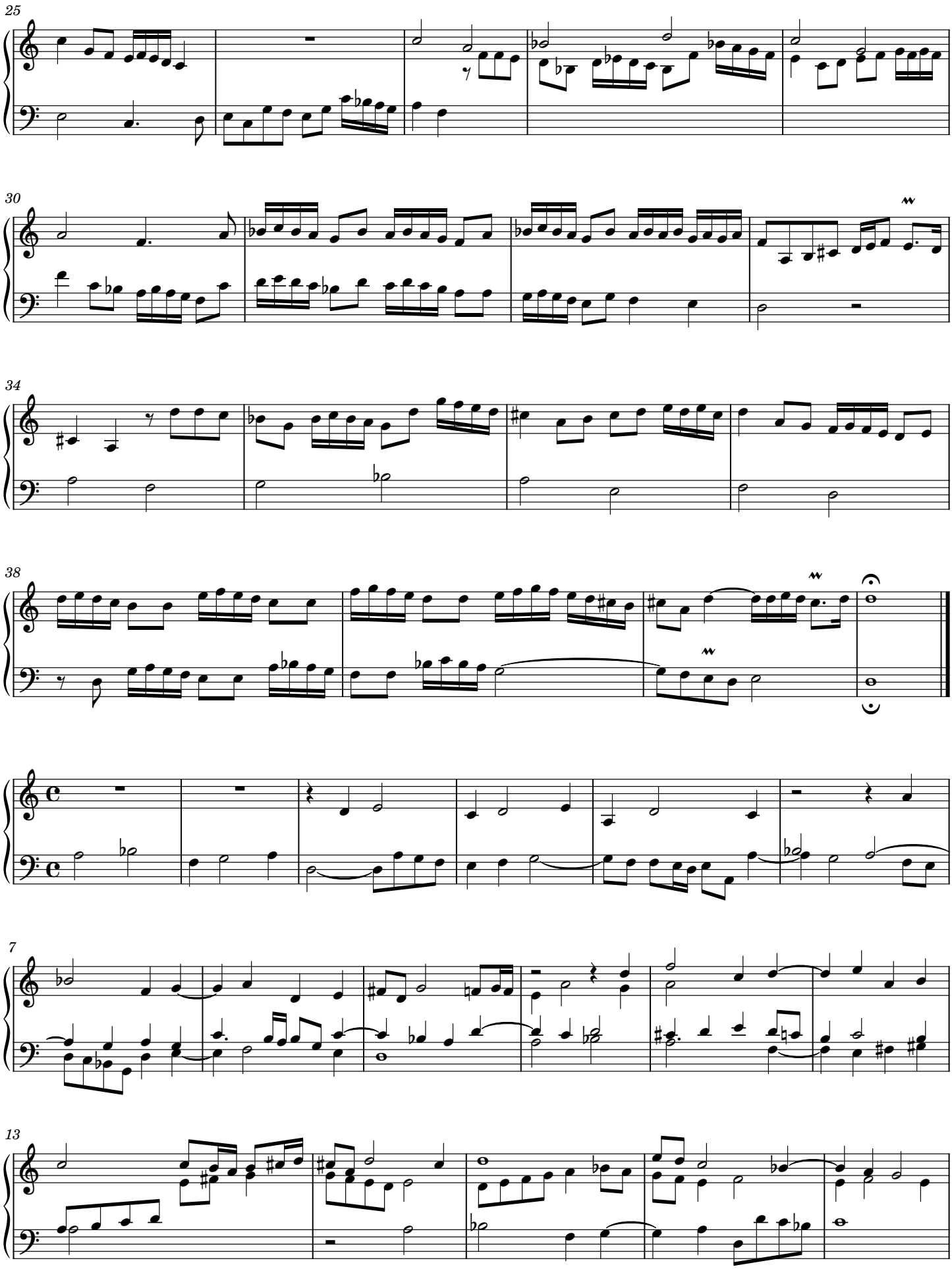
25
30
34
38
7
13

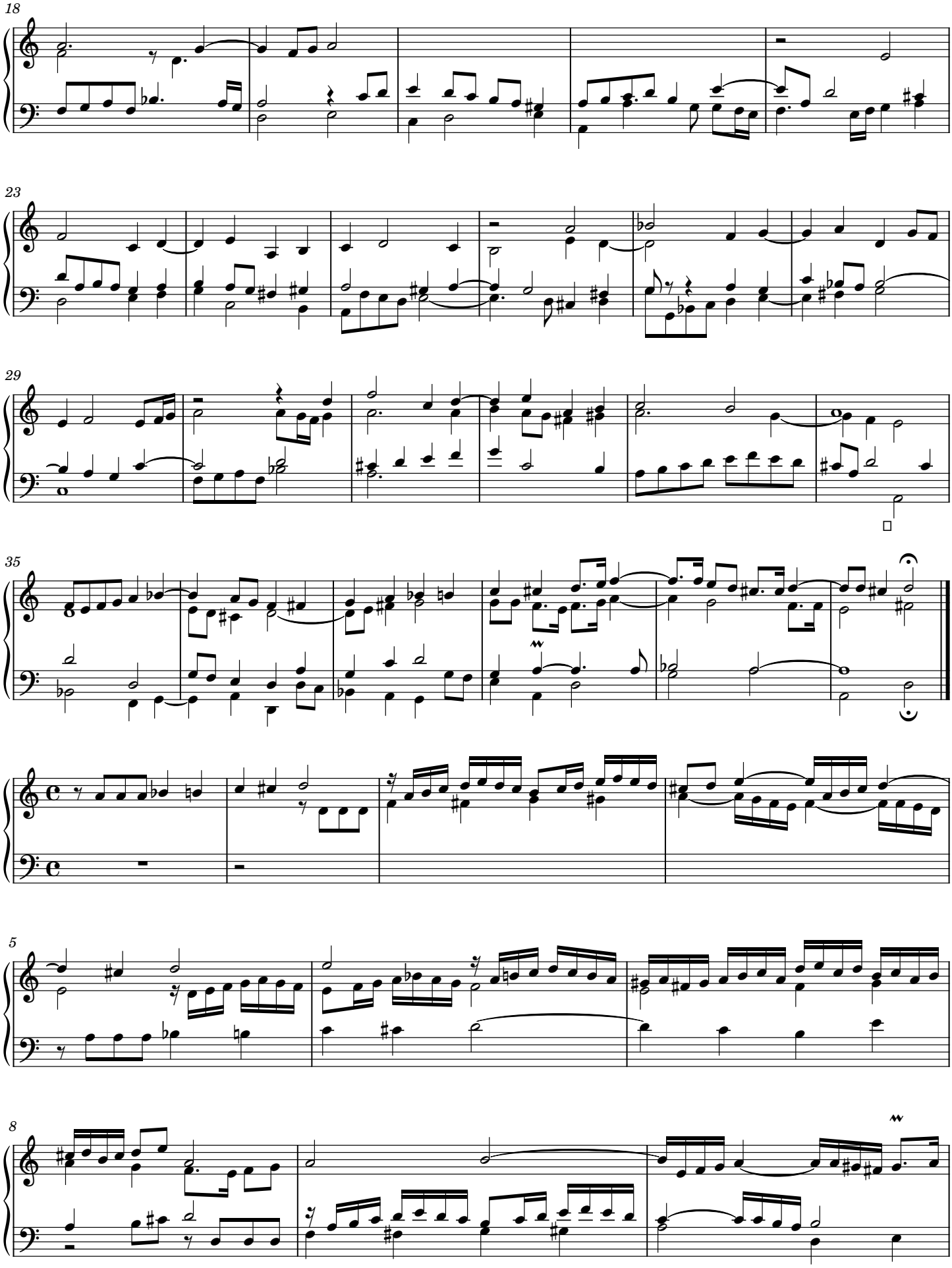
18
23
29
35
5
8

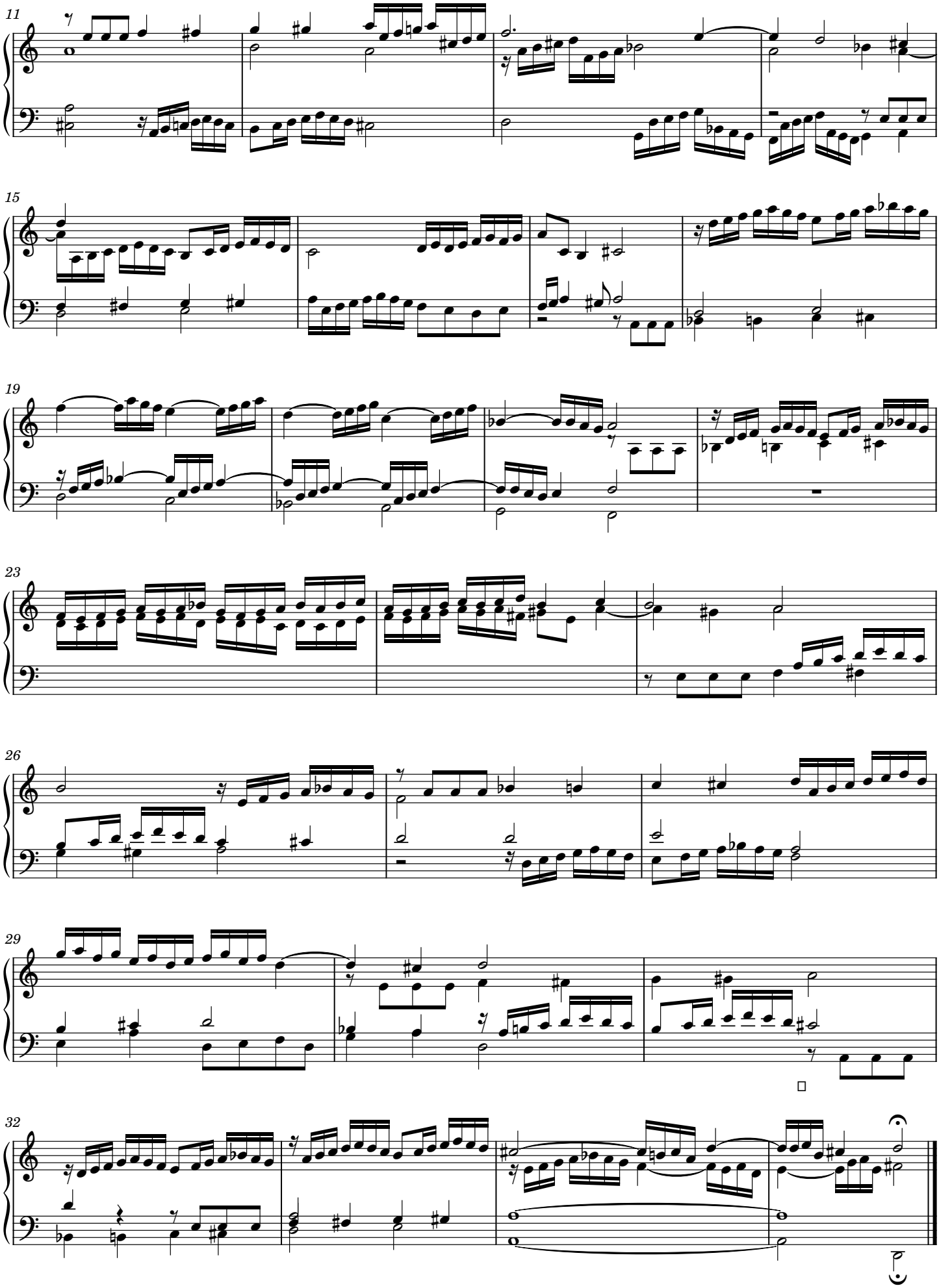
11
15
19
23
26
29
32

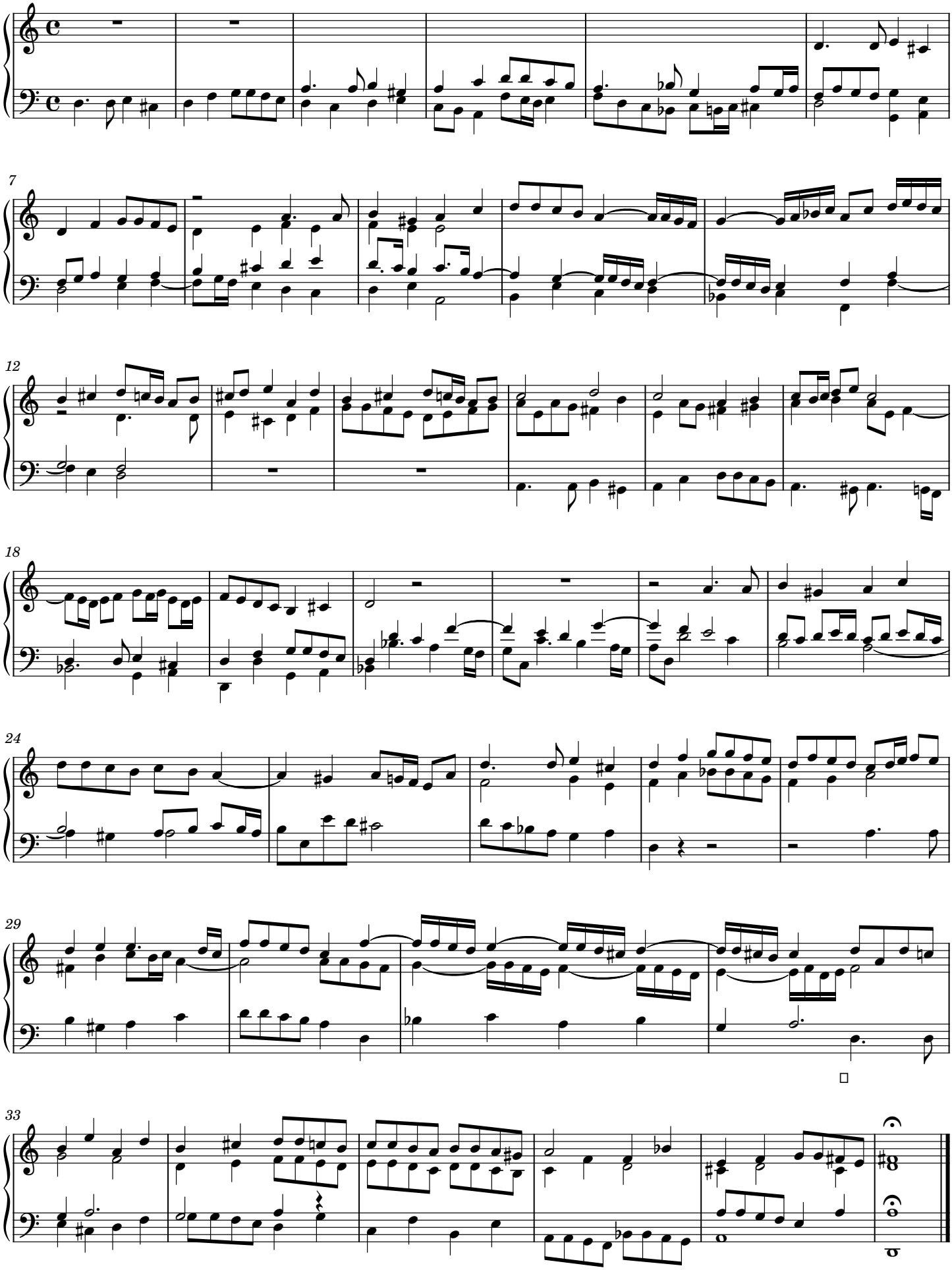
7
12
18
24
29
33

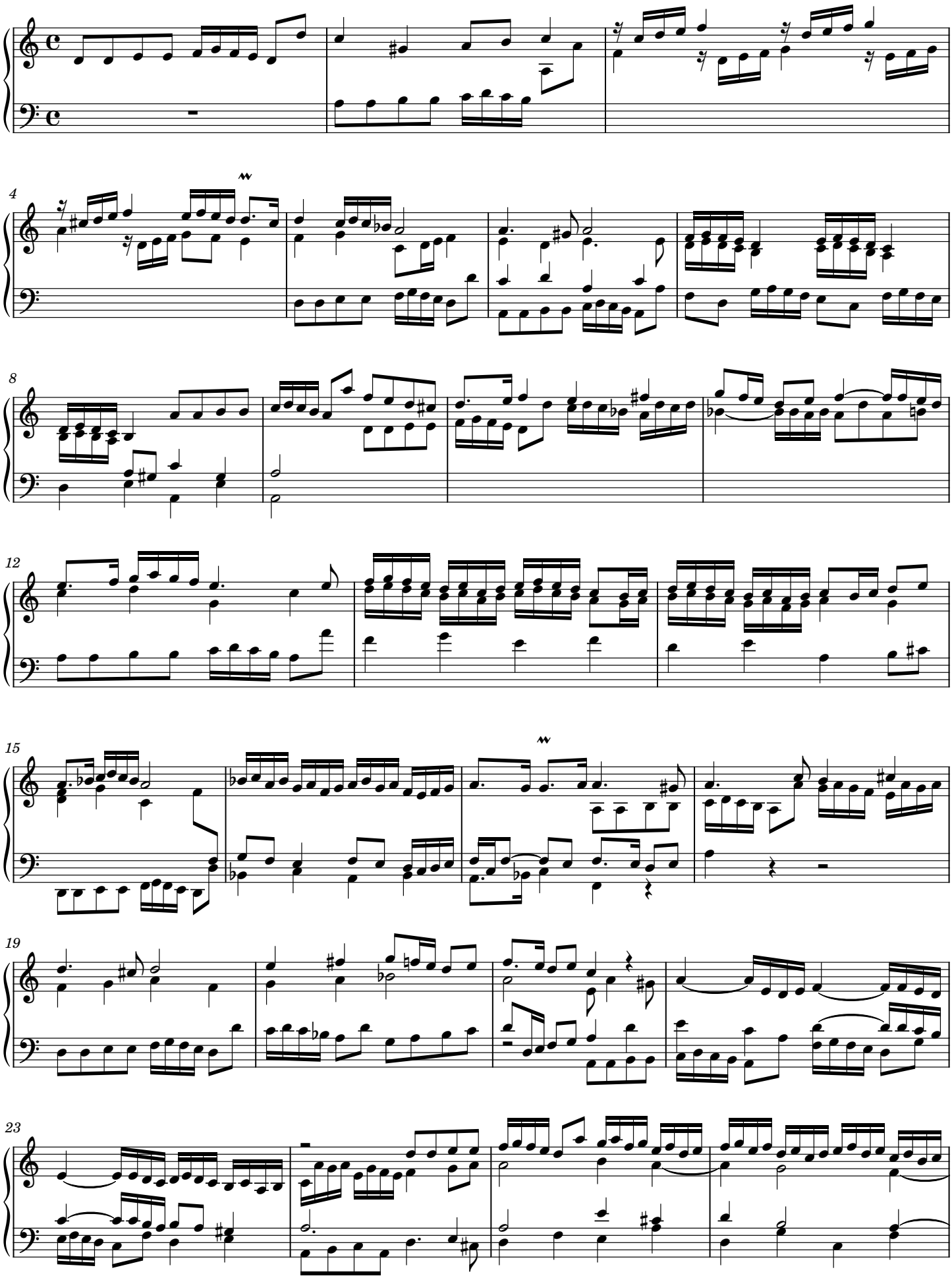
4
8
12
15
19
23

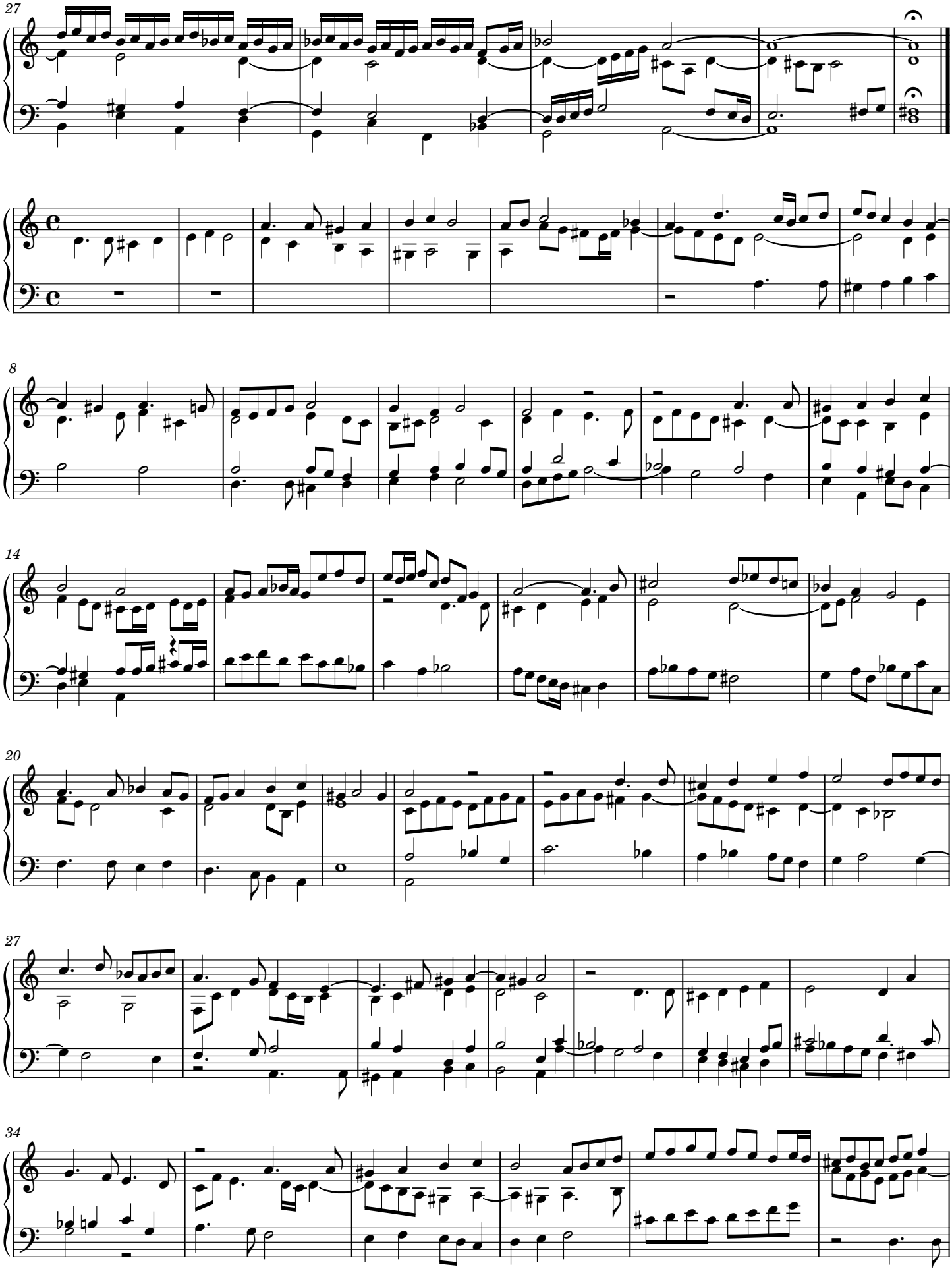
27
8
14
20
27
34

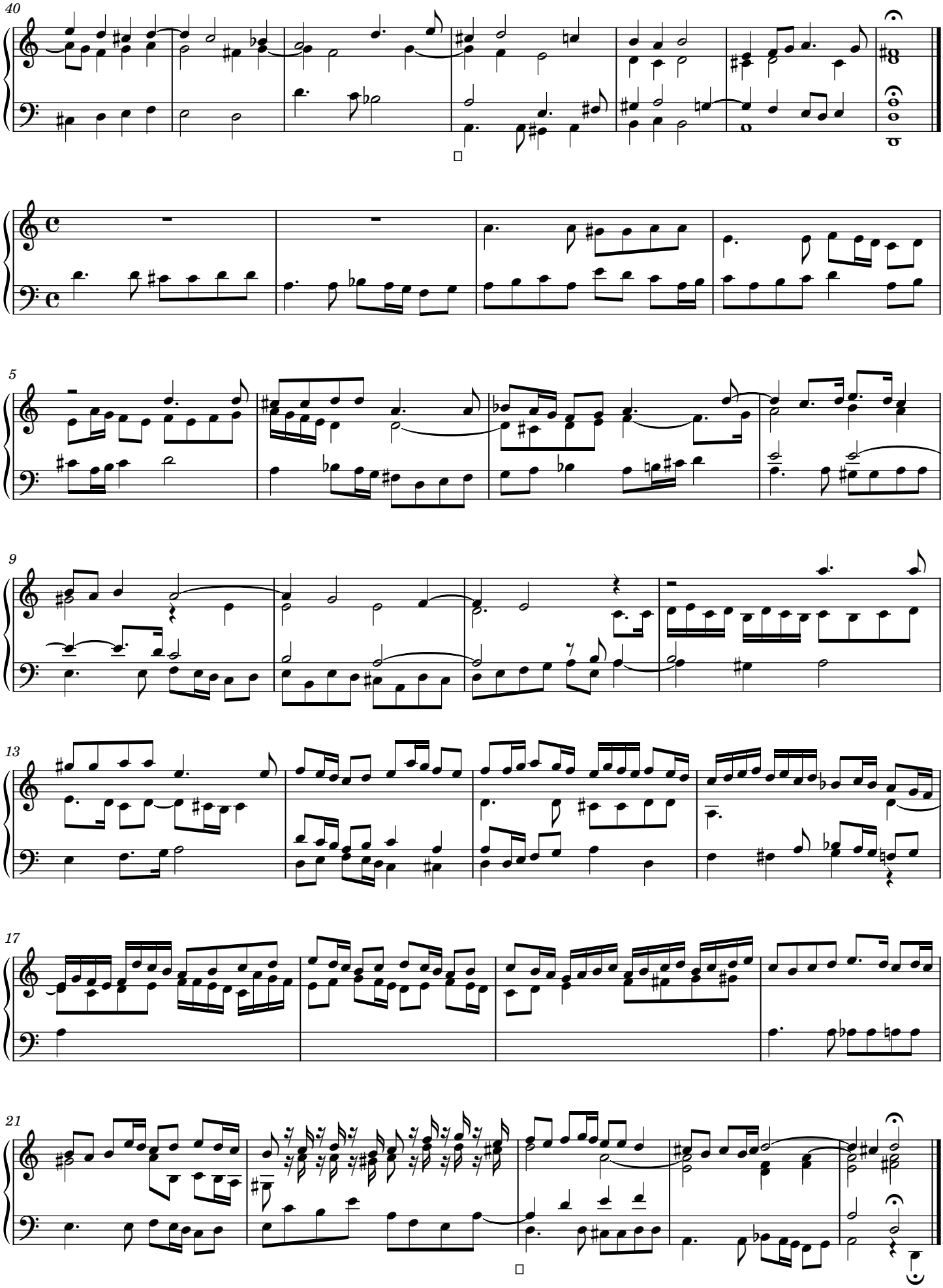
40
5
9
13
17
21