Tree 227_6.6_320NW (Lar dec) — TF window sweep

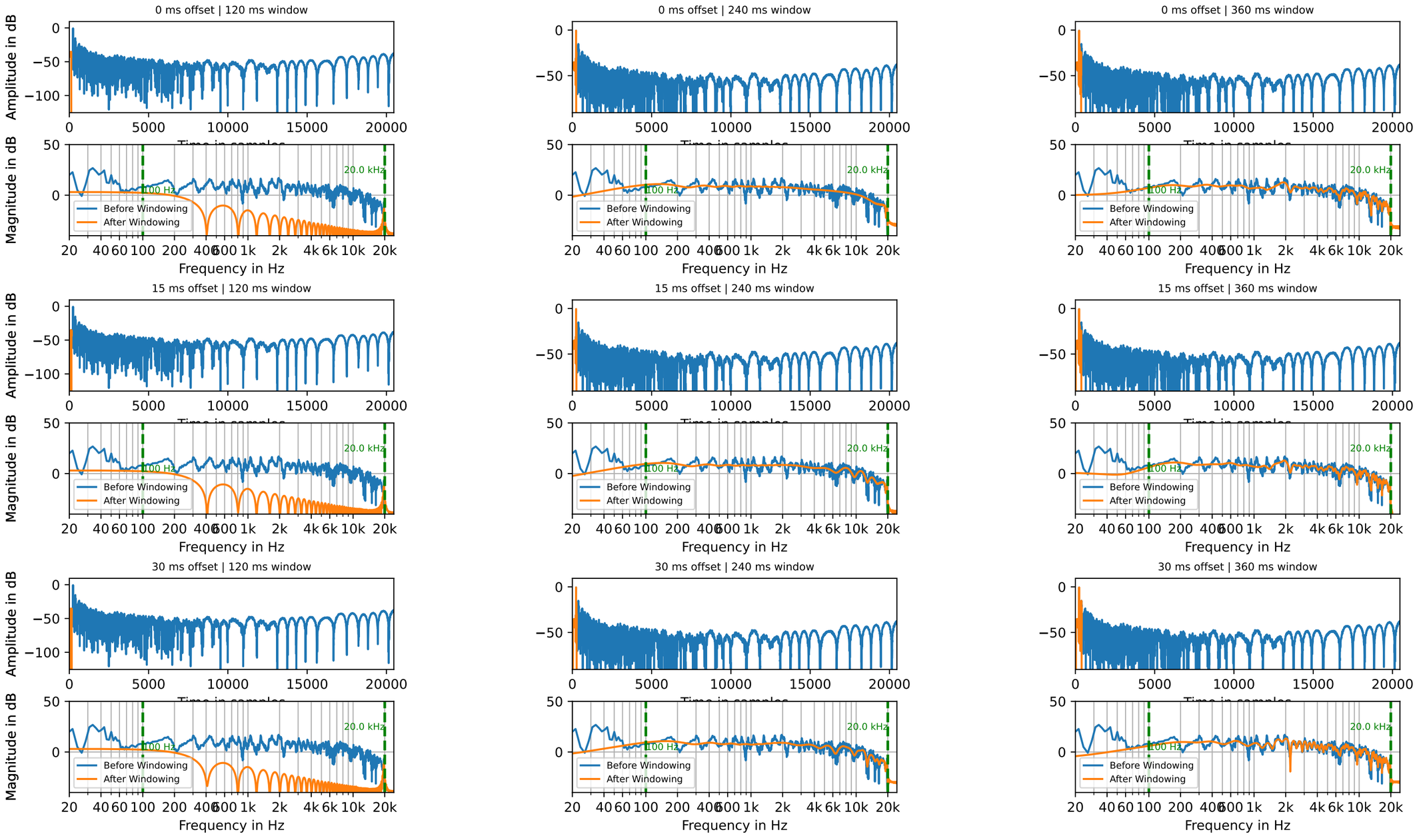

Tree 232_6.2_230SW (Pru avi) — TF window sweep

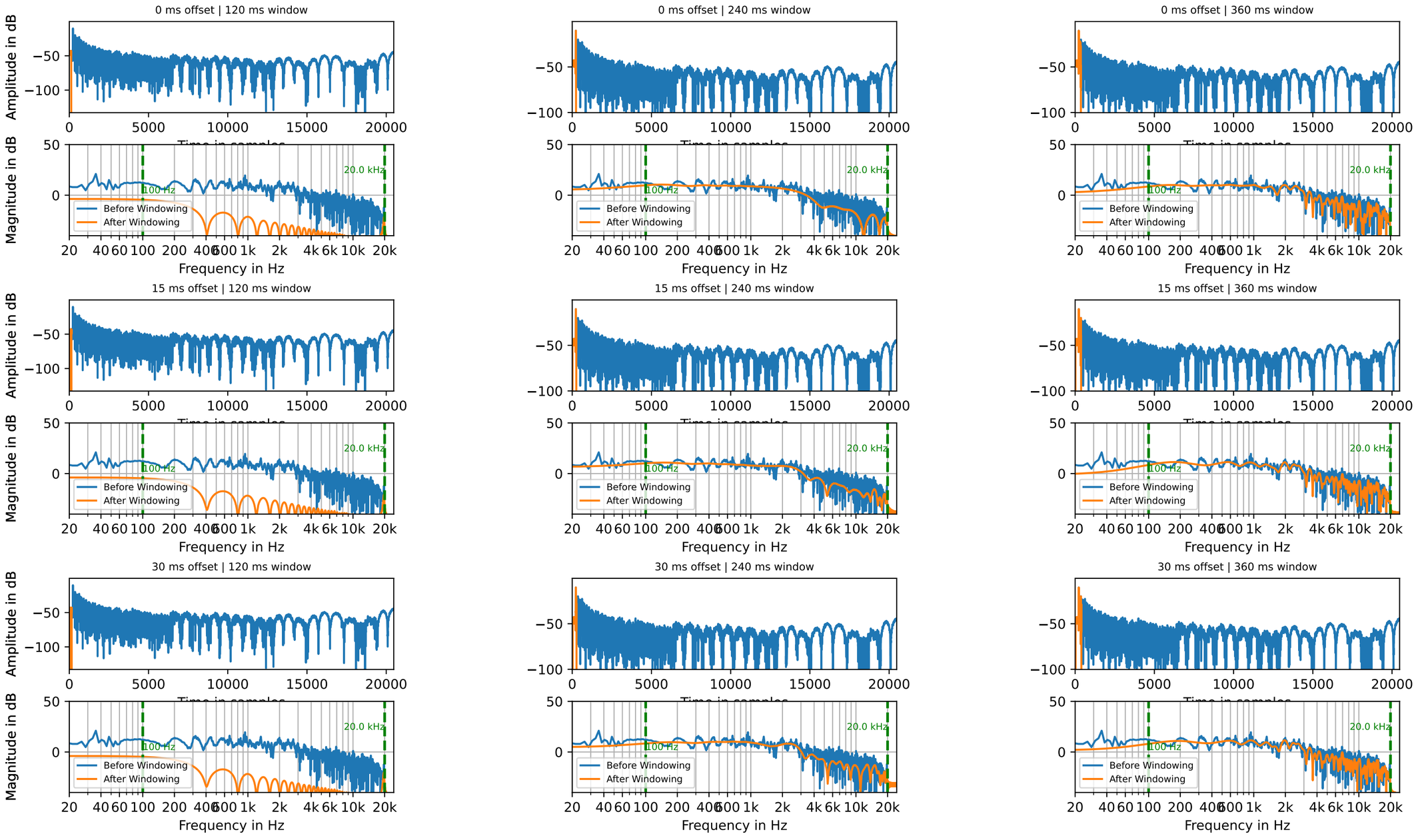

Tree 247_8.2_318NW (Pop tre) — TF window sweep

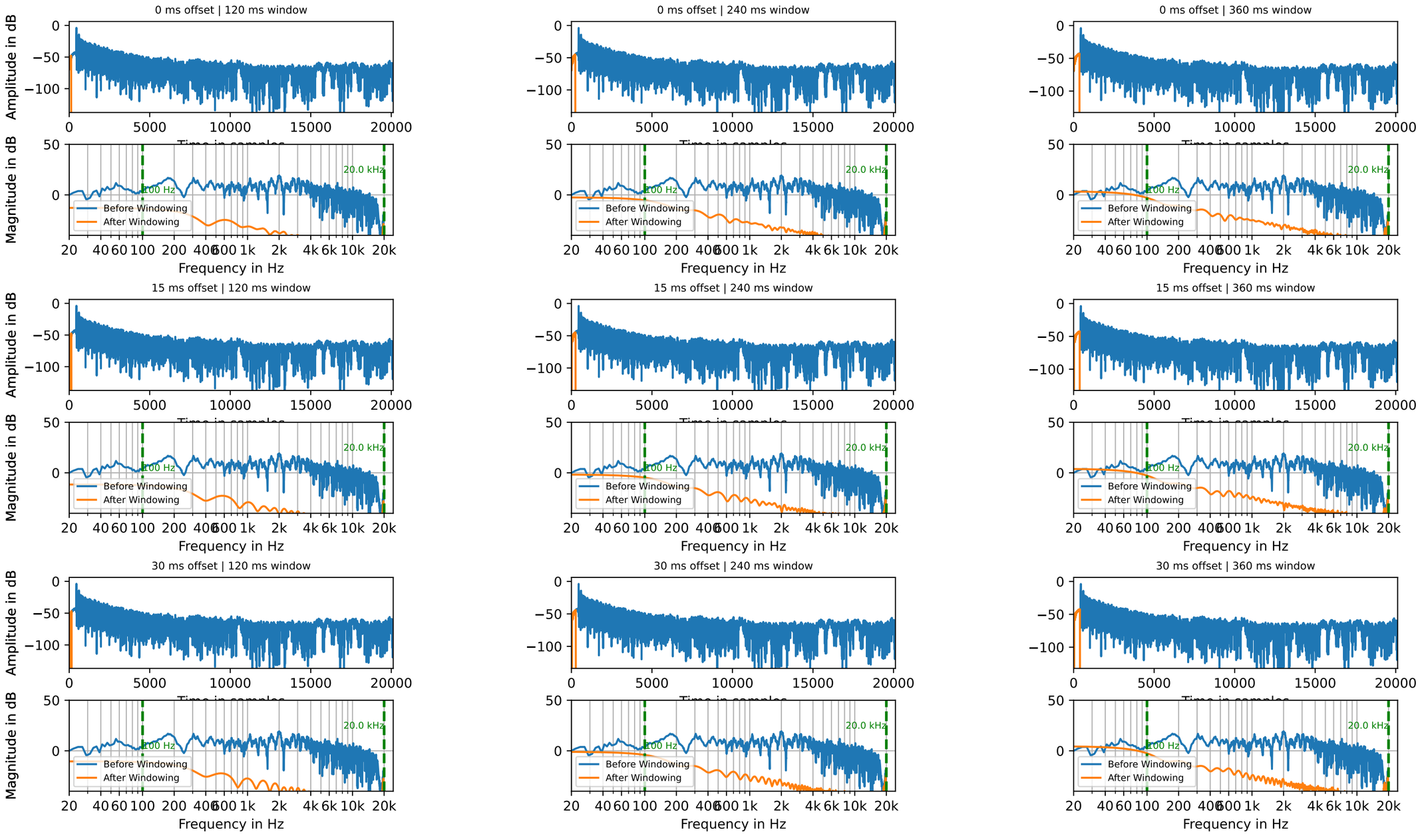

Tree 257_5_273W (Pse men) — TF window sweep

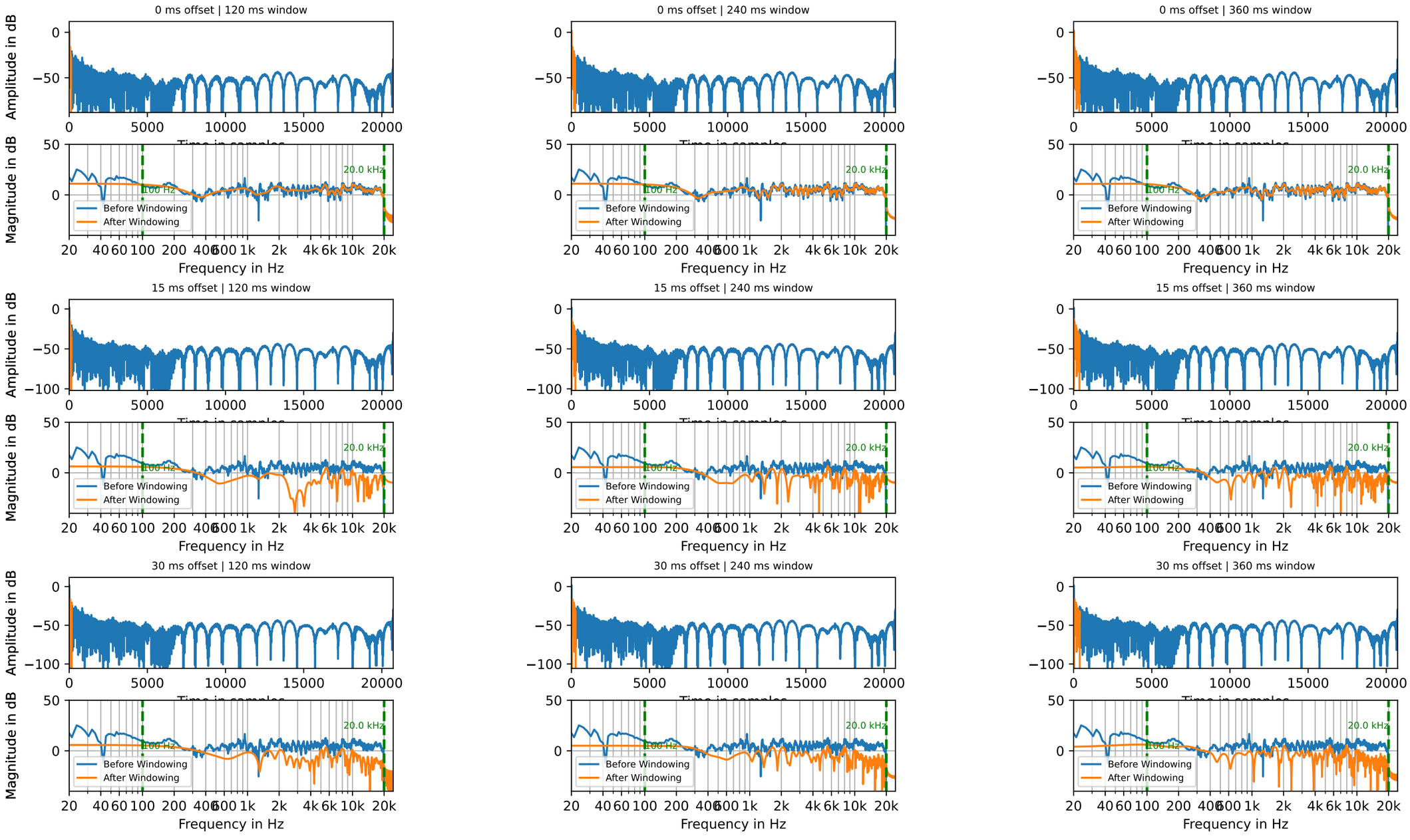

Tree 270_5.4_240SW (Aln glu) — TF window sweep

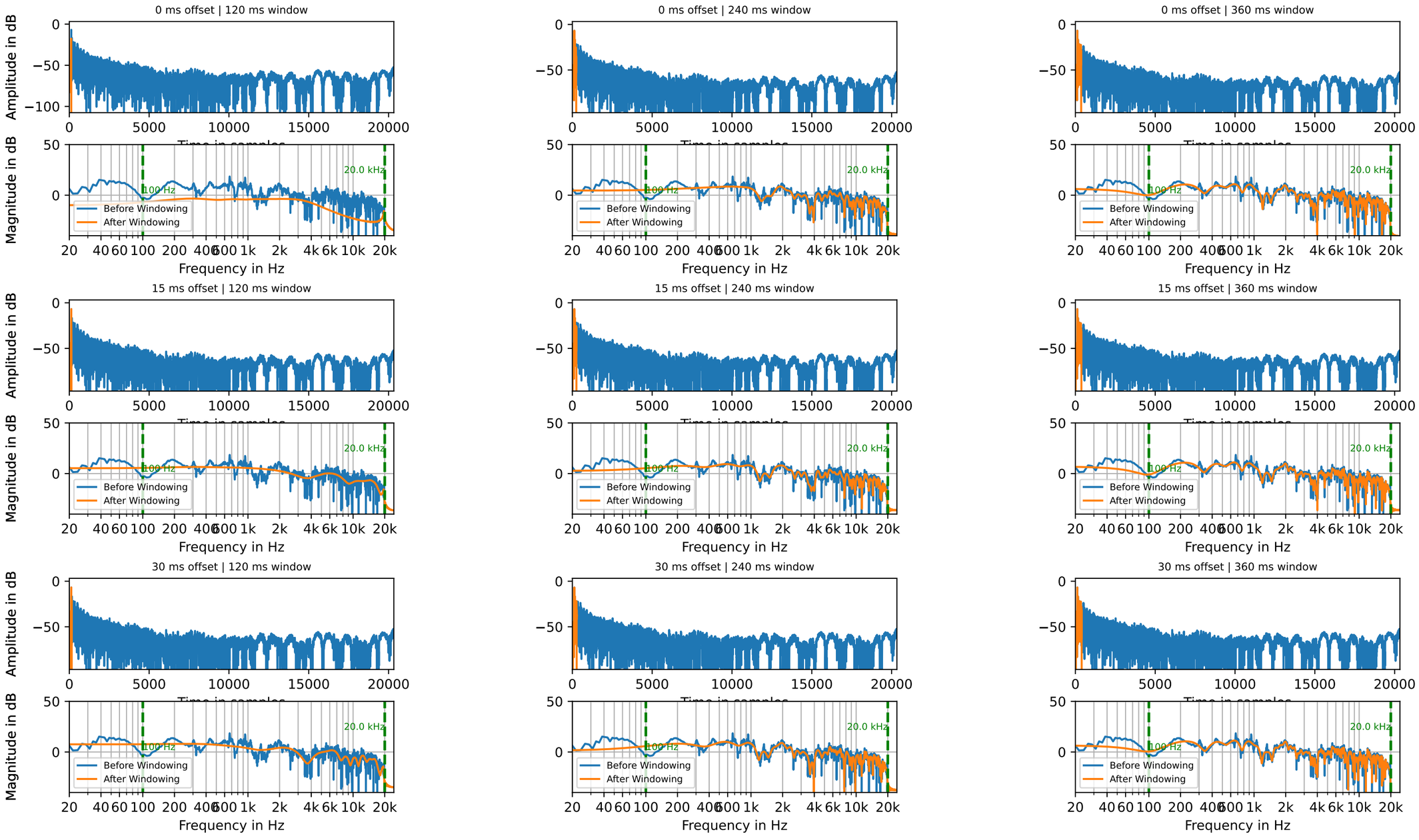

Tree 274_5.1_250W (Pop tre) — TF window sweep

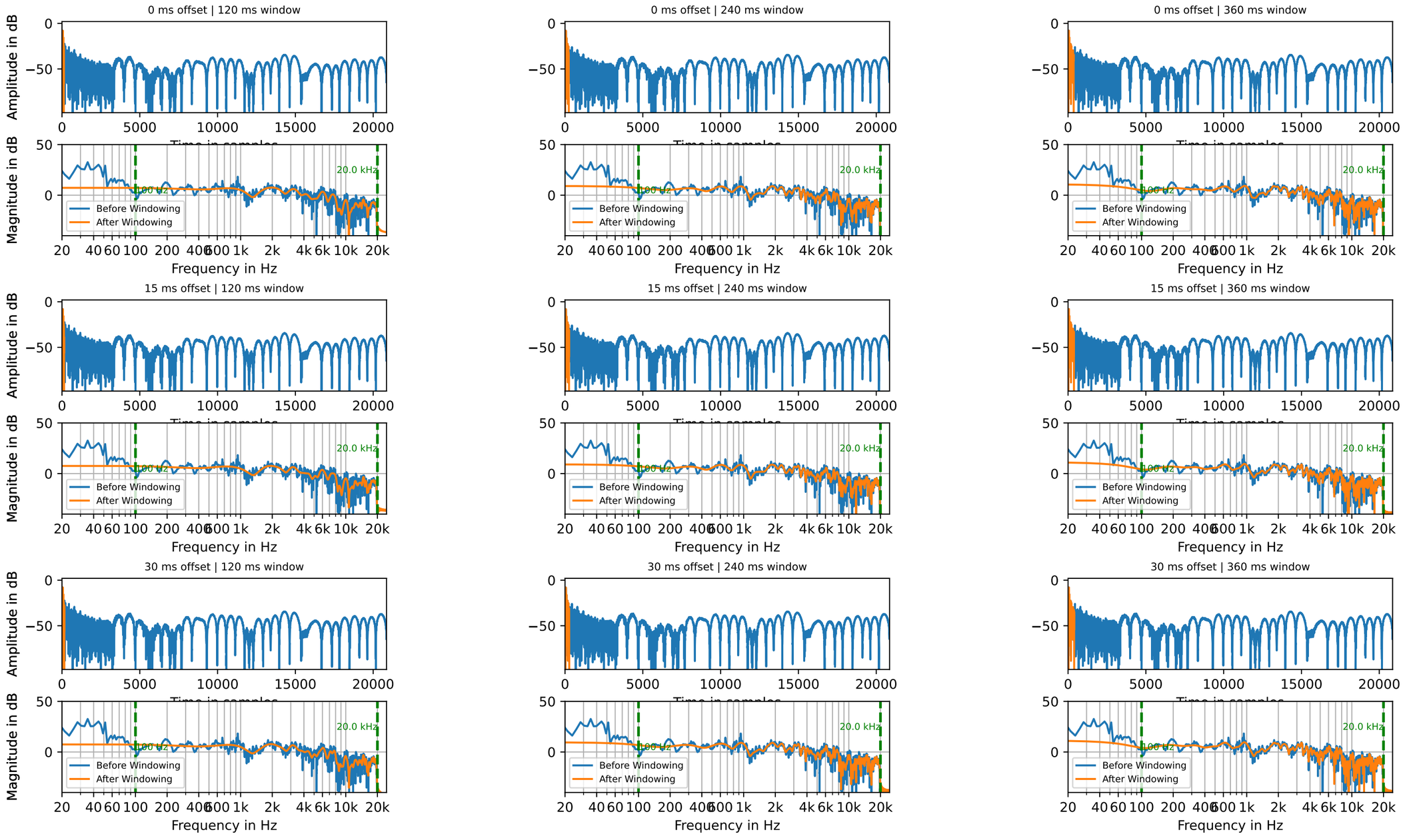

Tree 277_6.6_120SO (Pru avi) — TF window sweep

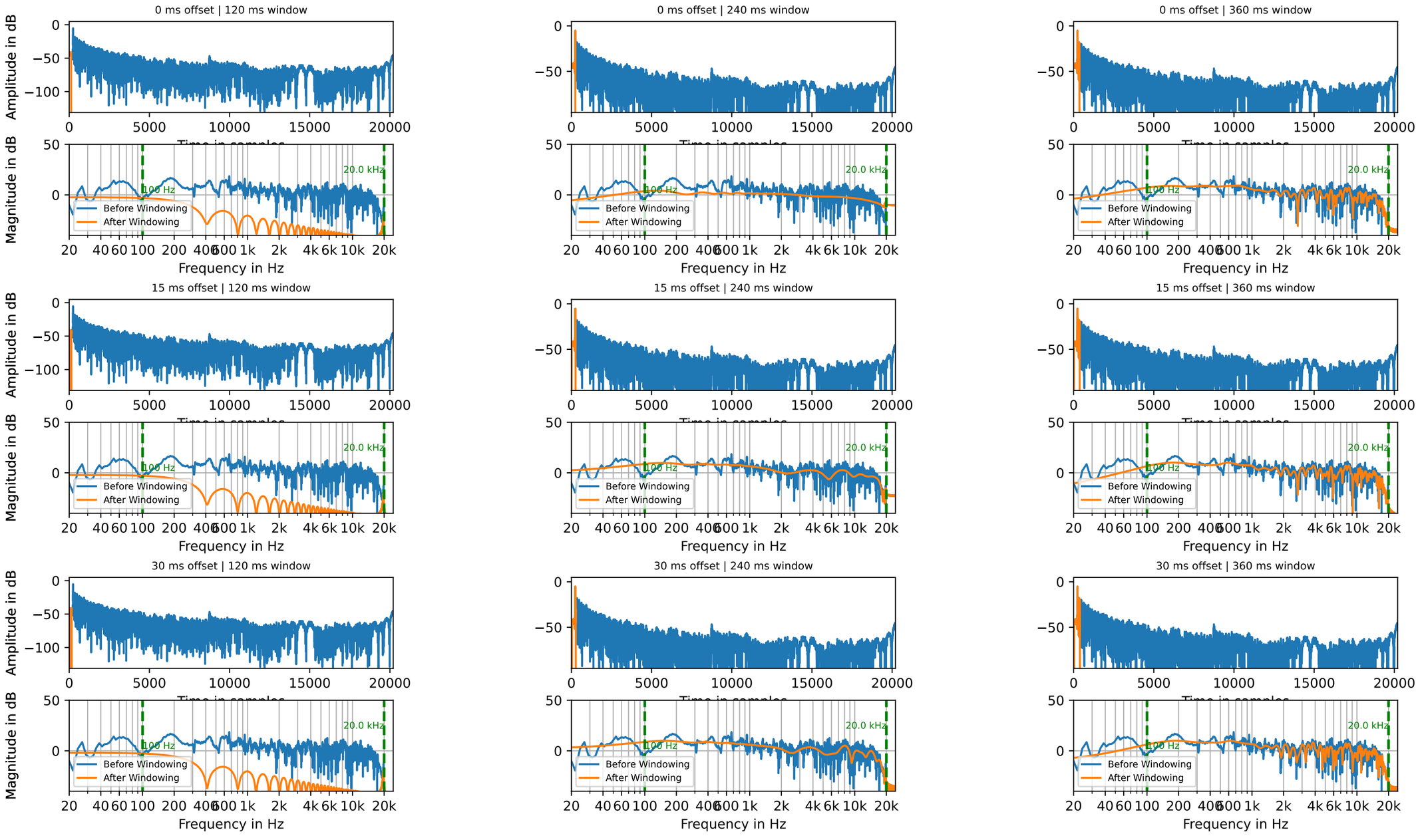

Tree 281_5.8_190S (Lar dec) — TF window sweep

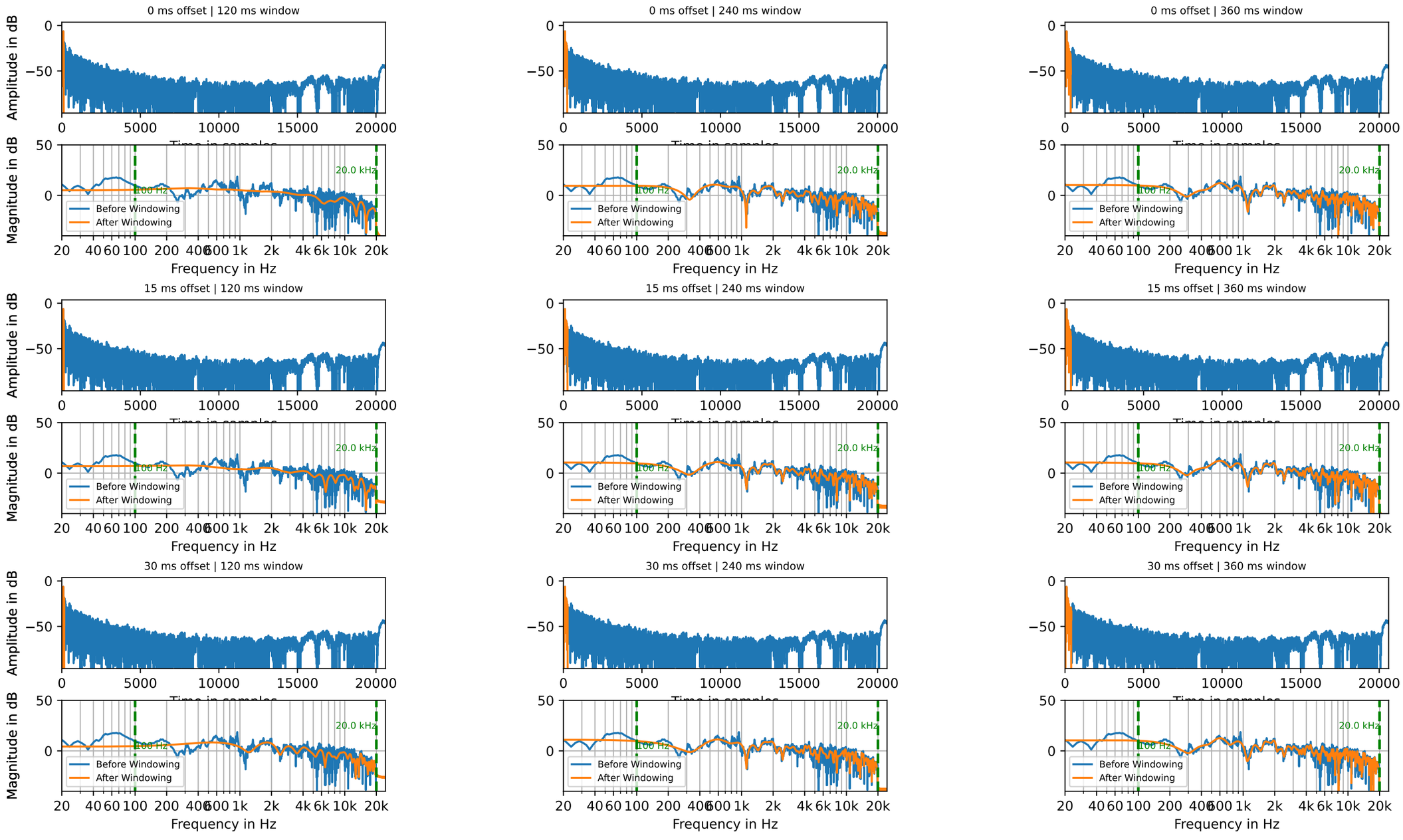

Tree 298_4.5_336NW (Abi gra) — TF window sweep

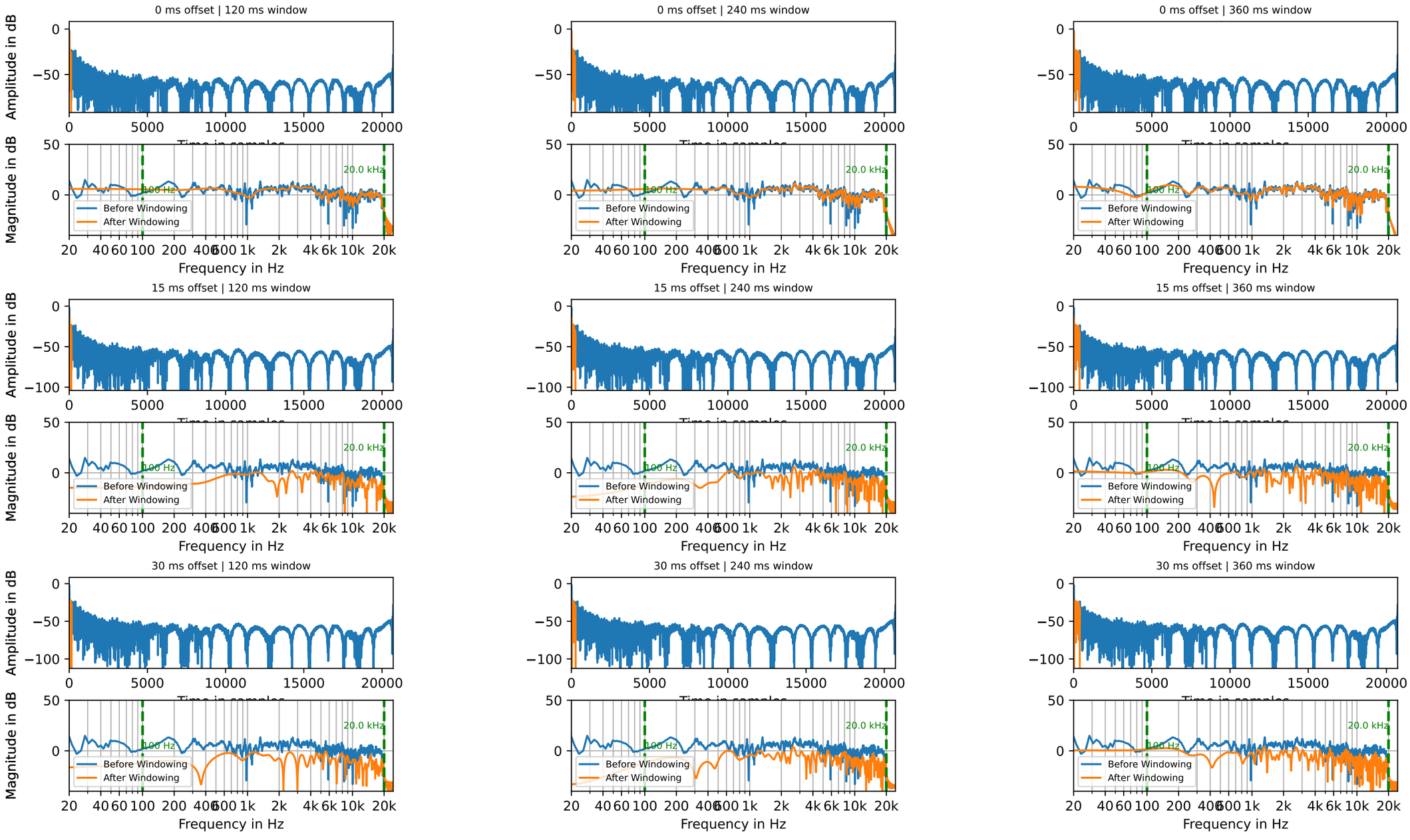

Tree 313_4.6_20N (Aln glu) — TF window sweep

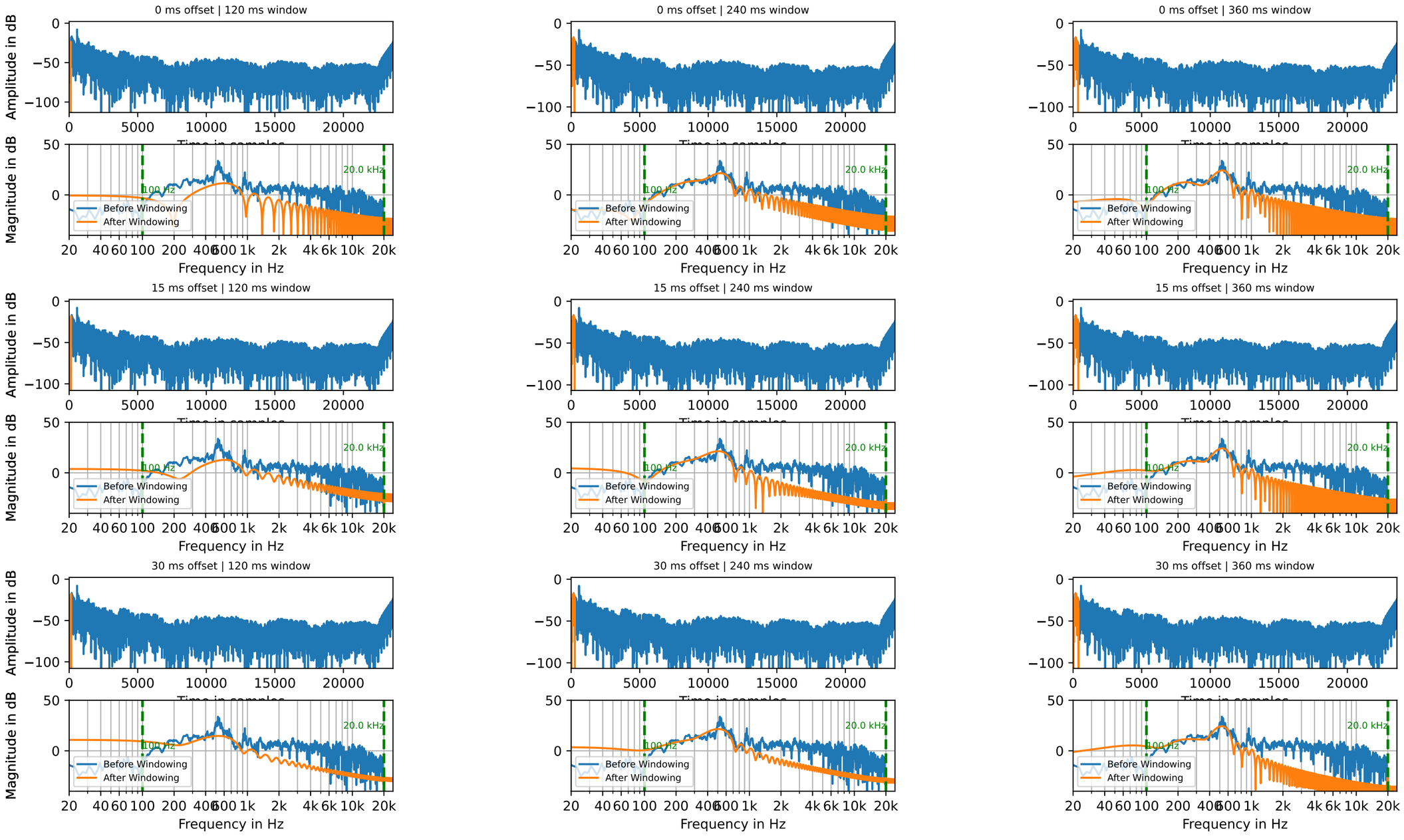

Tree 327_9_170S (Sal cap) — TF window sweep

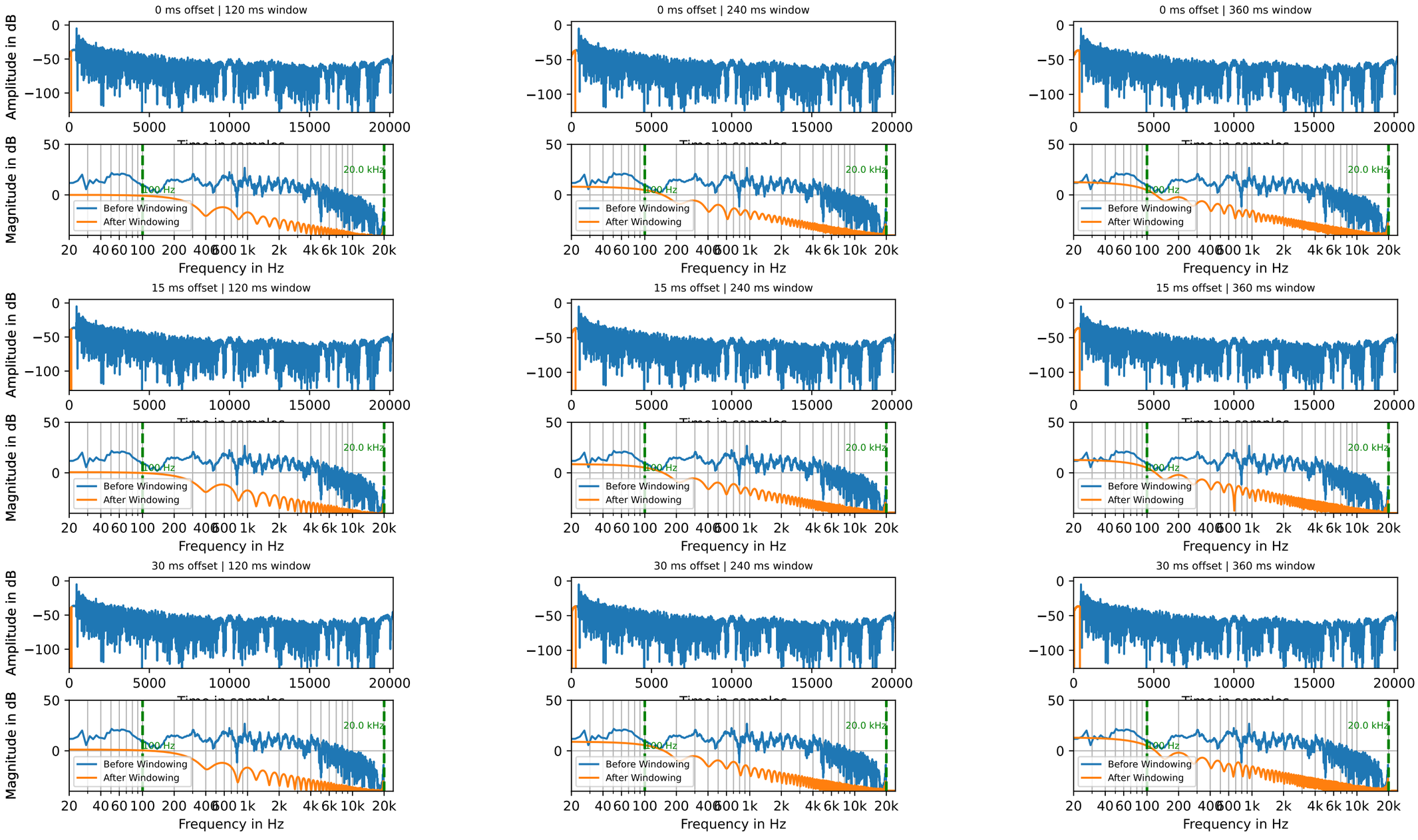

Tree 332_5_55NO (Pin nig) — TF window sweep

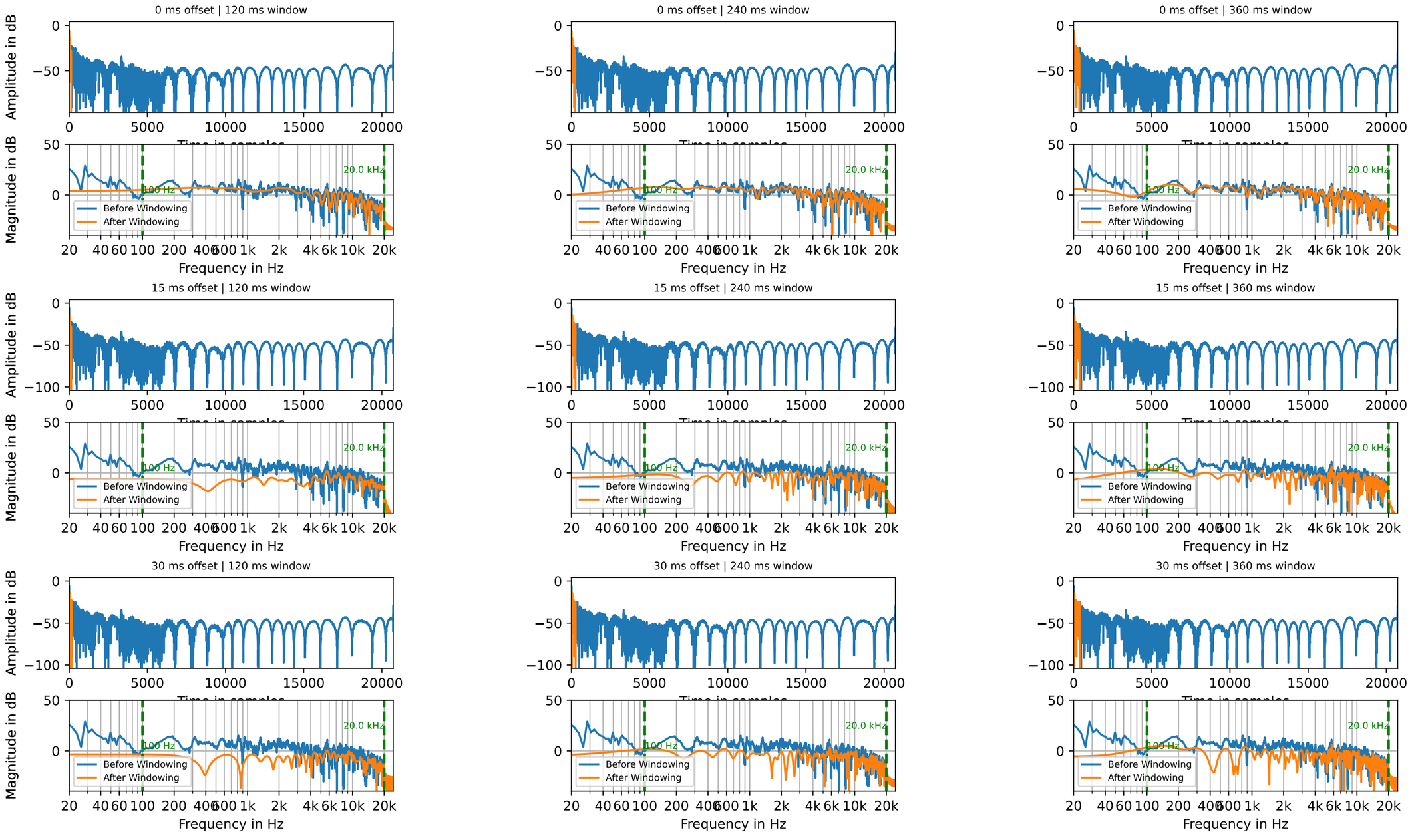

Tree 333_6_325NW (Pin nig) — TF window sweep

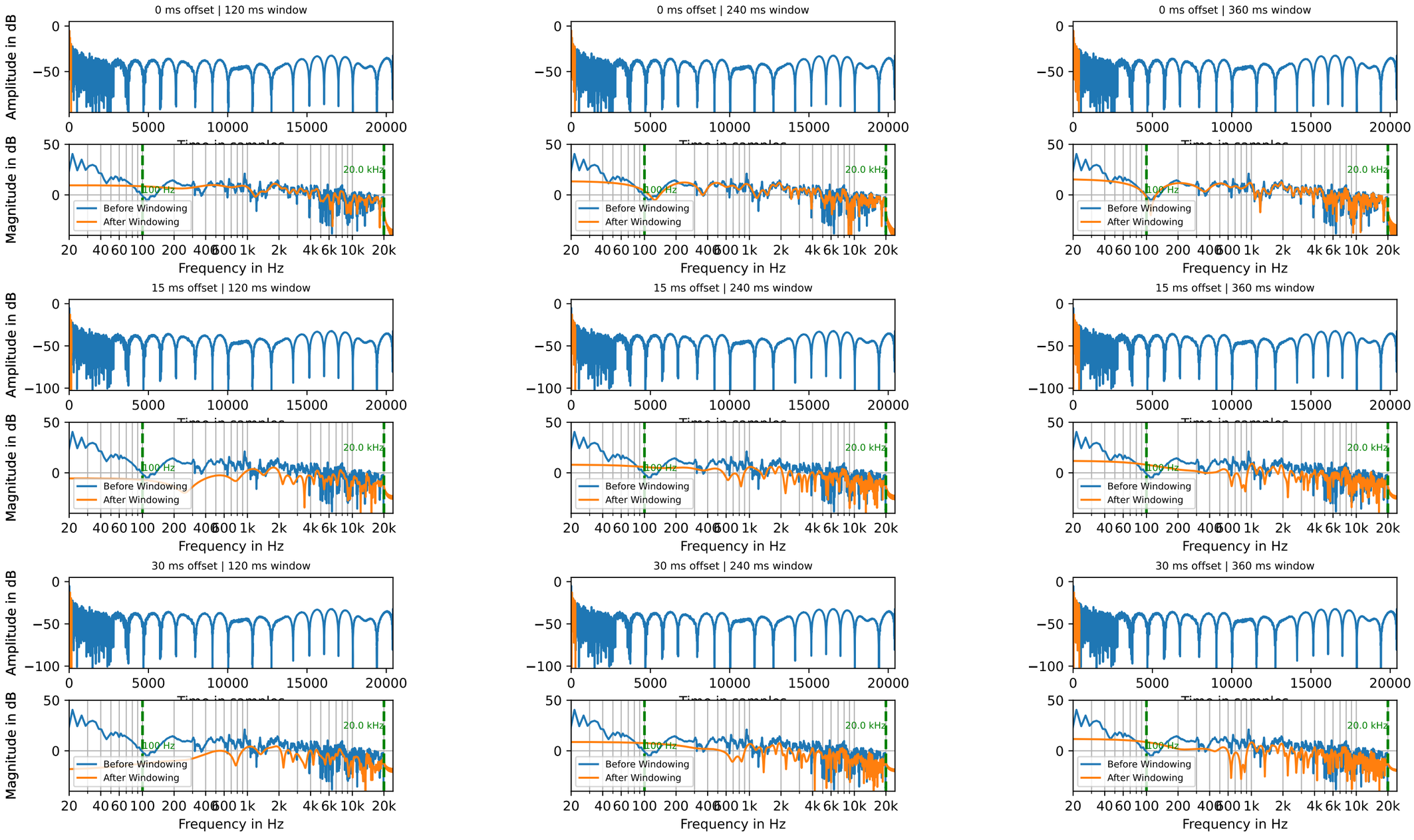

Tree 342_6.2_80O (Pse men) — TF window sweep

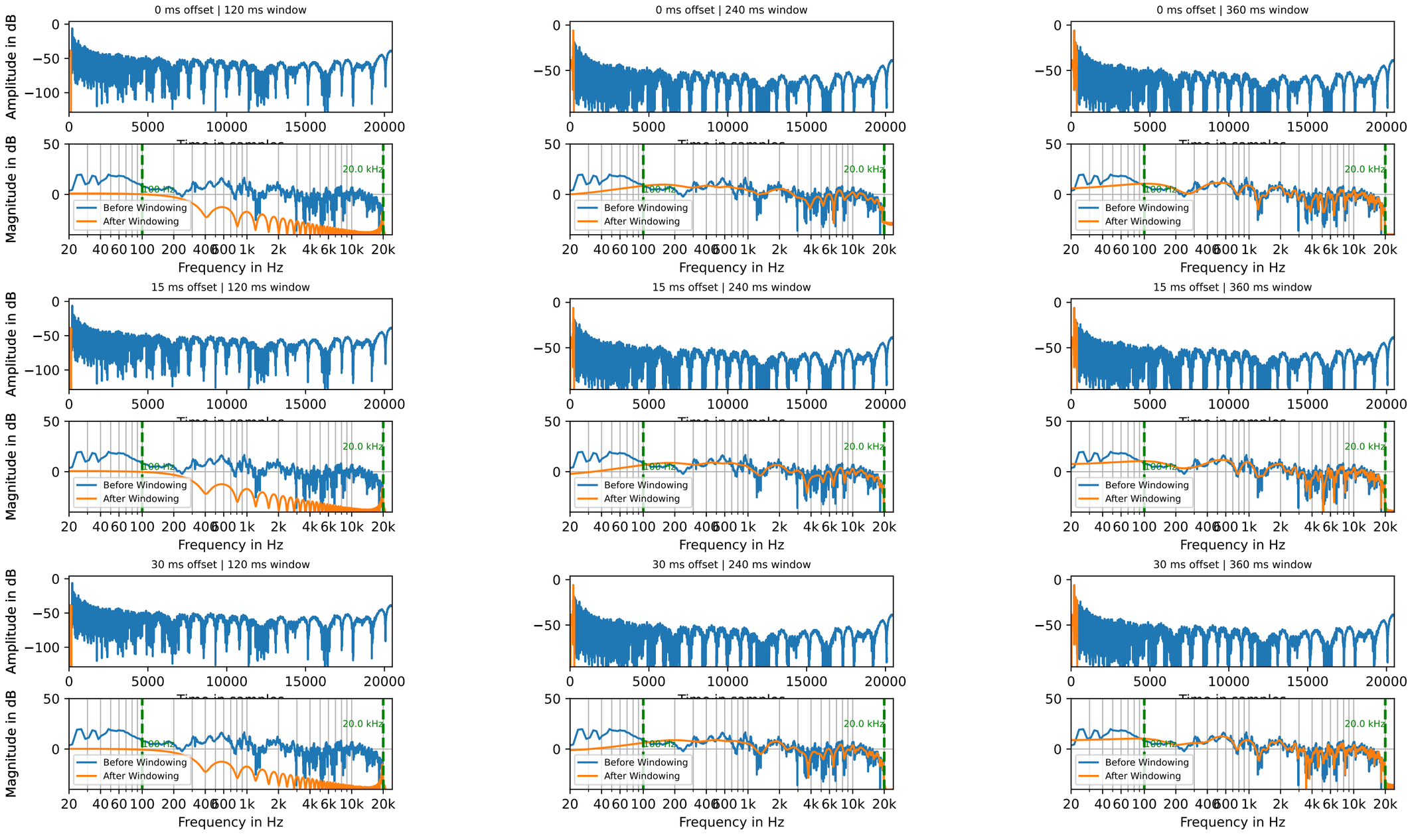

Tree 344_3.15_261W (Abi gra) — TF window sweep

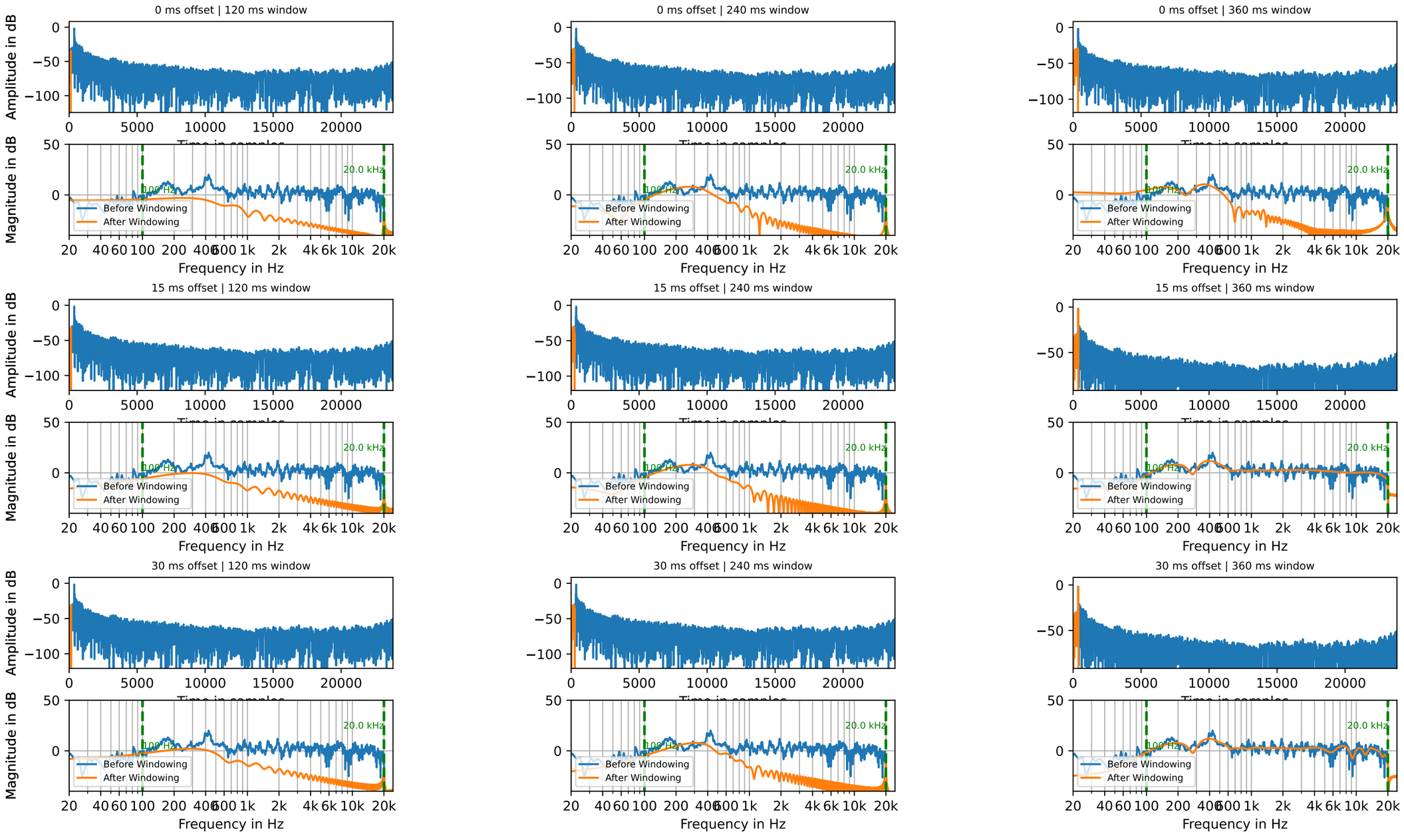

Tree 353_8.1_255W (Sal cap) — TF window sweep

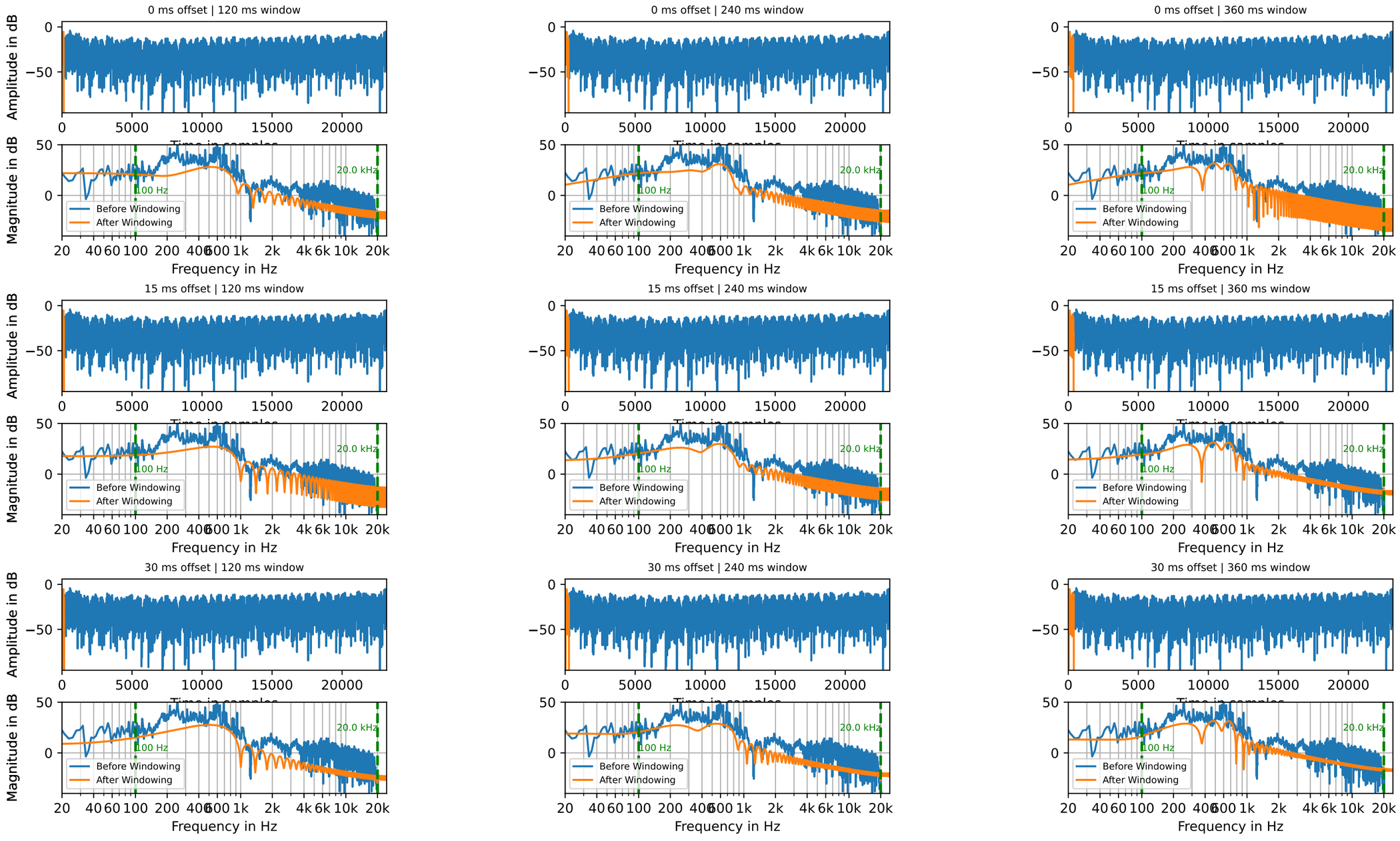

Tree 467_6.1_270W (Til tom) — TF window sweep

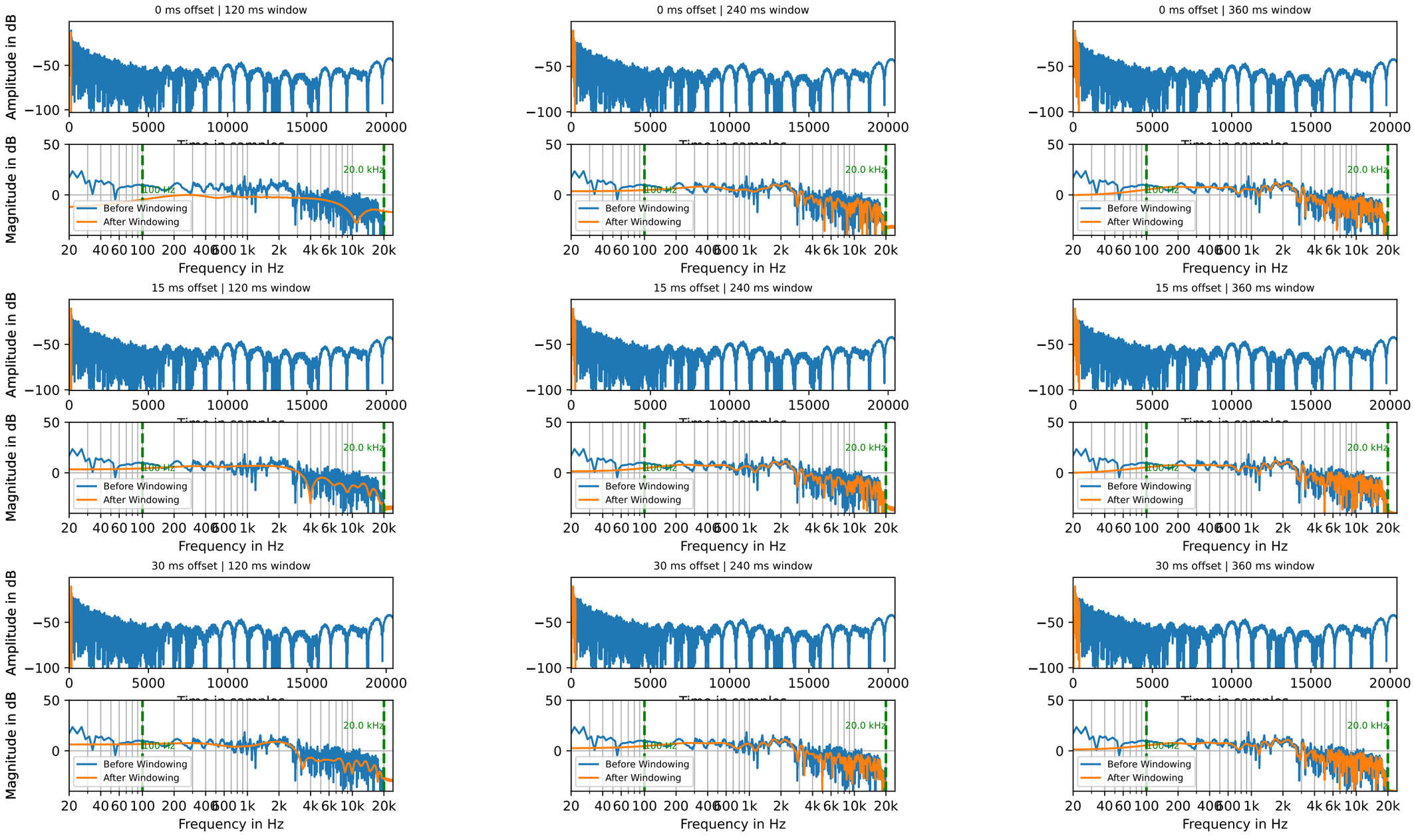

Tree 499_4.6_40NO (Til tom) — TF window sweep

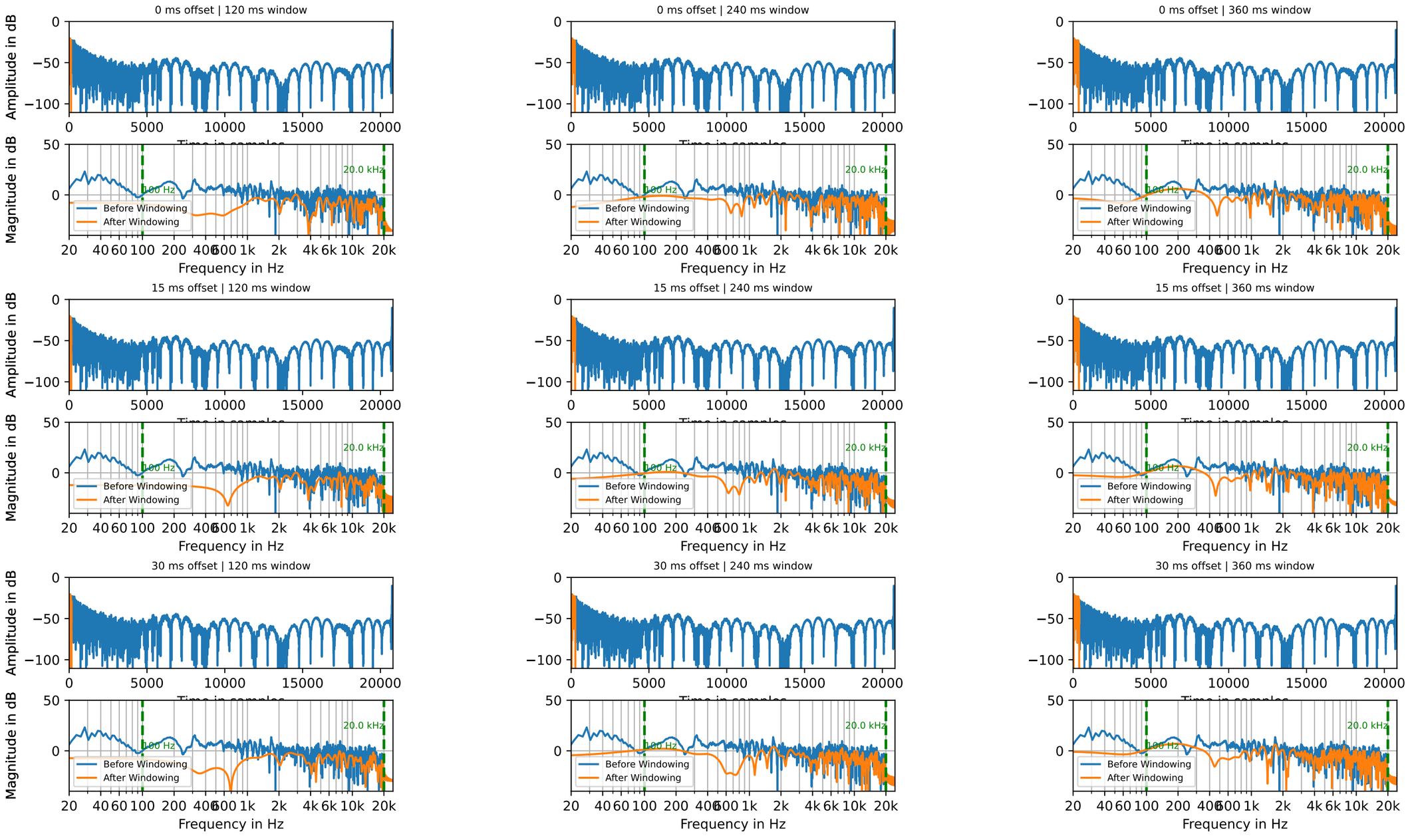

Tree 502_3.8_46NO (Ced deo) — TF window sweep

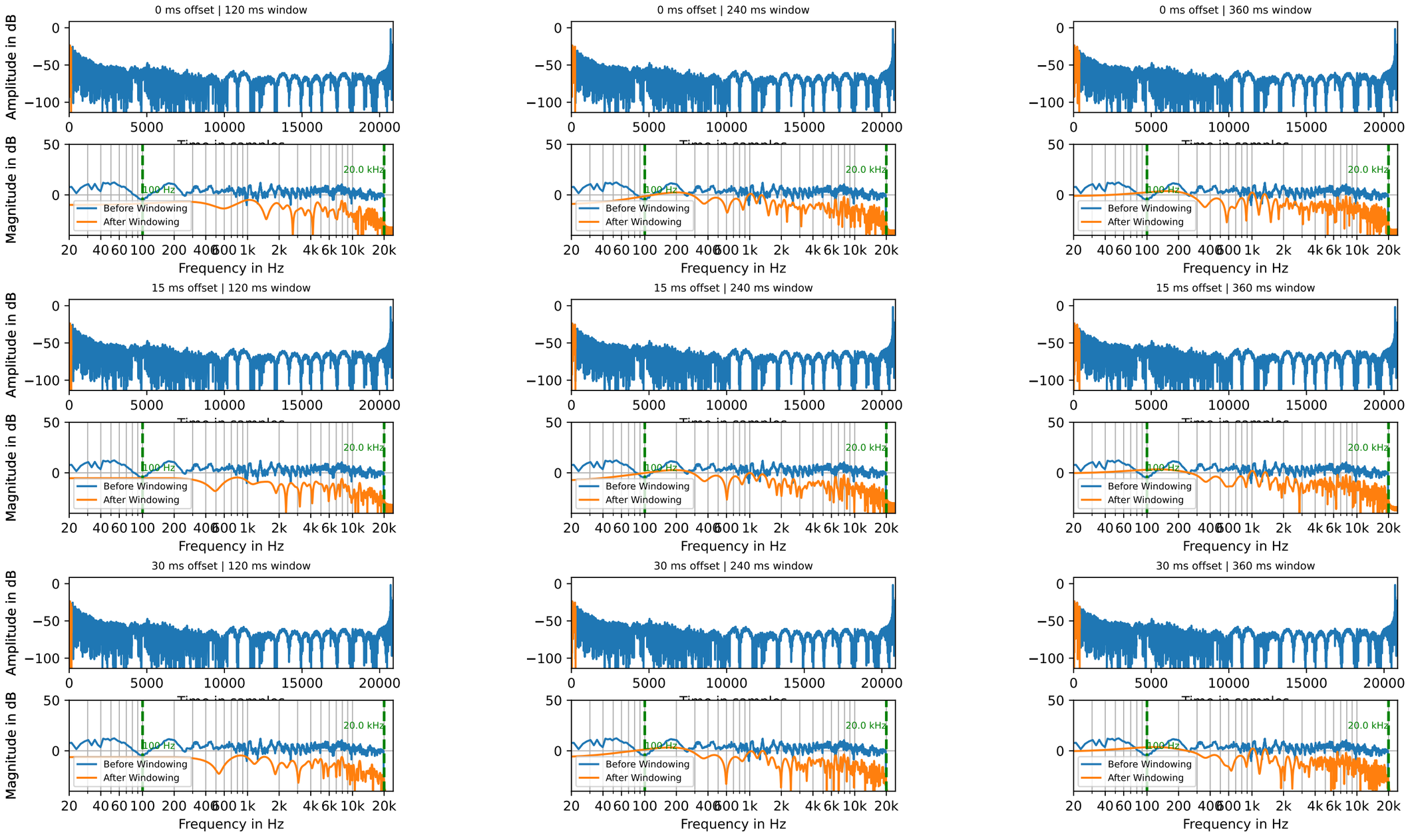
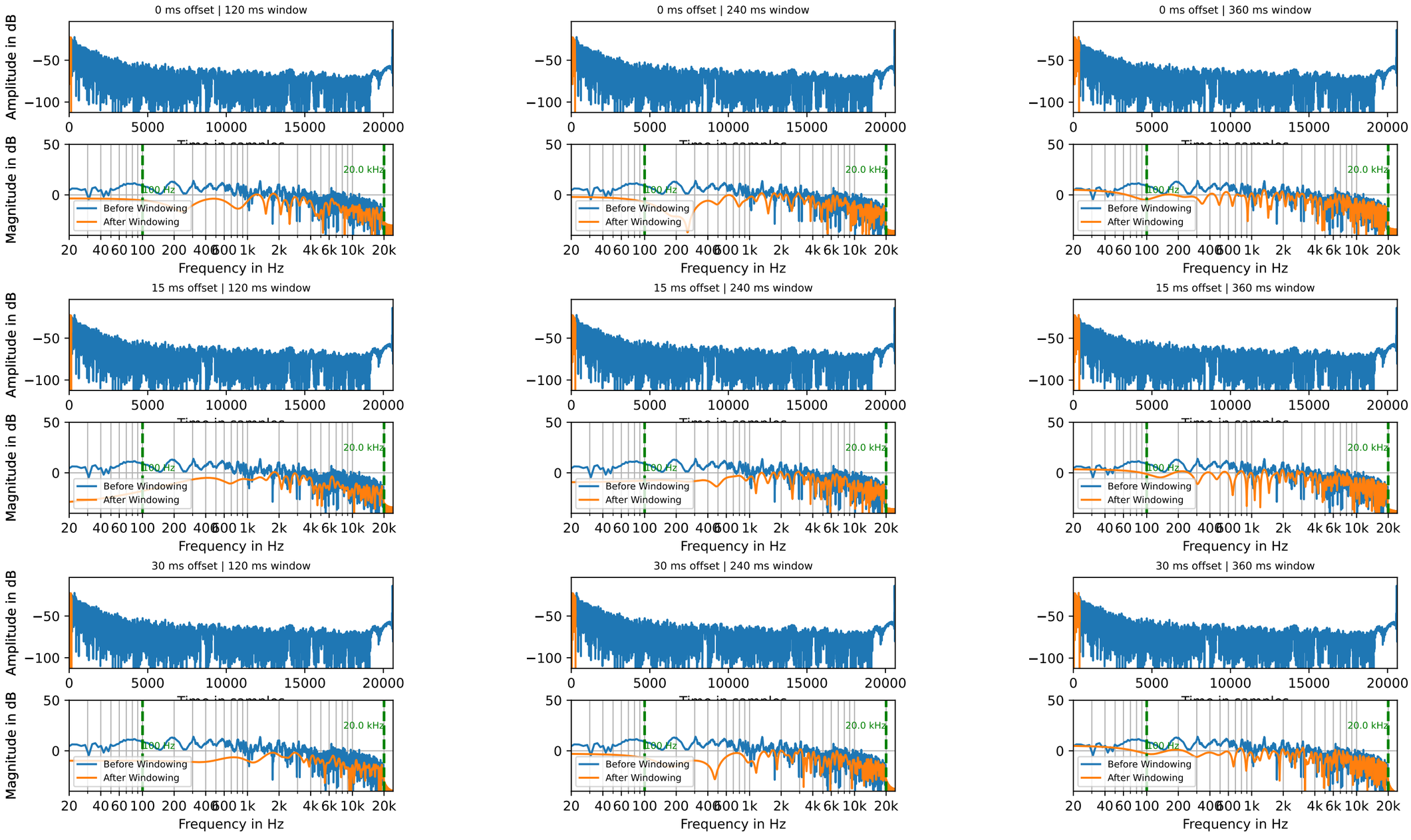
Tree 518_4.6_0N (Til tom) — TF window sweep