# NixOS Android Builder

## Contents

**Design Principles** **2**
Limitations and Further Work . . . 2

**Used Technologies** **2**

**Major Components** **3**
Disk Image . . . 3
Build Process . . . 3
Disk Layout . . . 4
Ephemeral State Partition . . . 4
Secure Boot Support . . . 4
Custom FHS Environment . . . 4
Android Build Environment . . . 5
YubiKey Authentication . . . 5
Unattended Mode . . . 5
Fatal Error Handling . . . 6
Debug Mode . . . 6
Remote Attestation (Keylime) . . . 6
Agent . . . 6
Server (Registrar & Verifier) . . . 7
Auto-Enrollment . . . 7
PCR Policy . . . 9
Credential Storage . . . 9

**Sequence Chart** **10**
Build-time . . . 10
Description . . . 11
Run-time . . . 12
Description . . . 12

**Glossary** **14**

# Design Principles

With the goal of enabling offline, SLSA-compliant builds for custom distributions of Android AOSP, we set out to create a minimal Linux system with the following properties:

- **Portable** – Runs on arbitrary `x86_64` hardware with UEFI boot, that provides sufficient disk (>=250 GB) and memory (>=64 GB) to build Android.
- **Offline** – Requires no network connectivity other than to internal source-code and artifact repositories.
- **Ephemeral** – Each boot of the builder should result in a pristine environment; no trace of build inputs or artifacts should remain after a build.
- **Declarative** – All aspects of the build system are described in Nix expressions, ensuring identical behavior regardless of the build environment or the time of build.
- **Trusted** – All deployed artifacts, such as disk images, are cryptographically signed for tamper prevention and provenance.

We created a modular proof-of-concept based on NixOS that fulfills most of these properties, with the remaining limitations and future plans detailed below. Usage instructions can be found in ./user-guide.pdf.

## Limitations and Further Work

- **aarch64 support** could be added if needed. Only `x86_64` with `UEFI` is implemented at the moment.
- **artifact uploads**: build artifacts are currently not automatically uploaded anywhere, but stay on the build machine. Integration of a Trusted Platform Module (TPM) could be useful here, to ease authentication to private repositories as well as destinations for artifact upload.
- **measured boot & attestation**: PCR 11 (UKI) is pre-calculated at build time and verified at runtime. Firmware PCRs (0–3, 7) and PCR 11 are automatically reported to the attestation server via `report-pcrs` for full-policy auto-enrollment. The keylime agent is enabled by default (using TPM EK-derived identity). Remaining work: an attestation-gated step in the unattended pipeline, network policy for attestation traffic, and replacing the `accept-all` measured boot policy with real UEFI event log validation.
- **credential storage**: TPM-encrypted credentials (via `systemd-creds`) are currently bound to PCR 7 (Secure Boot policy) only, not PCR 11 (UKI). Since the Secure Boot signing keys are created specifically for this project, only images signed with our key can produce a matching PCR 7 — so the practical risk is low. Binding to PCR 11 as well would prevent a *different* image signed with the same key from decrypting credentials, at the cost of invalidating all stored credentials on every image update. A `systemd-measure sign` based approach could provide PCR 11 binding without this drawback.
- **higher-level configuration**: Adapting the build environment to the needs of custom AOSP distributions might need extra work. Depending on the nature of those customizations, a good understanding of `nix` might be needed. We will ease those as far as possible, as we learn more about users customization needs.

# Used Technologies

- `NixOS` - the Linux distribution chosen for its declarative module system and flexible boot process.
- `nixpkgs` - the software repository that enables reproducible builds of up-to-date open-source packages.
- `qemu` - used to run virtual machines during interactive, as well as automated testing. Both help to decrease testing & verification cycles during development & customization.
- `systemd` - orchestrates both upstream and custom components while managing credentials and persistent state.
- `systemd-repart` - prepares signable read-only disk images for the builder and resizes and re-encrypts the state partition at each boot.

- **Linux Unified Key Setup (LUKS)** - encrypts the state partition with an ephemerally generated key on each boot.
- **Keylime** - TPM-based remote attestation framework. The Rust agent runs on the builder; a Python registrar and verifier run on the attestation server.
- Various **build requirements** for Android, such as Python 3 and OpenJDK. The complete list is in the `packages` section of `android-build-env.nix`.

A complete **Software Bill of Materials (SBOM)** for the builder's NixOS closure can be generated from the repository root by running, e.g.:

```
nix run github:tiiuae/sbomnix#sbomnix -- .#nixosConfigurations.nixos.toplevel
```

# Major Components

The **NixOS Android Builder** is a collection of Nix expressions (a "nix flake") and helper scripts that produce a reproducible[1], ready-to-flash Linux system capable of compiling Android Open Source Project (AOSP) code. The flake pins `nixpkgs` to a specific commit, ensuring that the same versions of compilers, libraries, and build tools are used on every build. Inside the flake, a NixOS module describes the system layout, the `android-build-env` package, and the custom `fhsenv` derivation that provides conventional Linux file system hierarchy. This approach guarantees that the same inputs always generate the same output, making the build process deterministic and auditable.

Users with `nix` installed can clone this repository, download all dependencies and build a signed disk image, ready to flash & boot on the build machine, in a few simple steps outlined in README.md.

The resulting disk image boots on generic `x86_64` hardware with `UEFI` as well as Secure Boot, and provides an isolated build environment. It contains scripts for secure boot enrollment, a verified filesystem, and an ephemeral, encrypted state partition that holds build artifacts that cannot fit into memory.

## Disk Image

A ready-made disk image to run NixOS Android Builder on a target host can be build from any existing `x86_64-linux` system with `nix` installed. Under the hood, the image itself is built by `systemd-repart`, using NixOS module definitions from `nixpkgs` as well as custom enhancements shipped in this repository.

### Build Process

`systemd-repart` is called twice during build-time:

1. While building `system.build.intermediateImage`: A first image is built, it contains the `store` partition, populated with our NixOS closure as well as minimal `var-lib-build` partition. `boot` and `store-verity` remain empty during this step.

2. While building `system.build.finalImage`: Take the populated `store` partition from the first step, derive `dm-verity` hashes from them and write them into `store-verity`. The resulting `usrhash` is added to a newly built `UKI`, which is then copied to `boot`, to a path were the firmware finds it (`/EFI/BOOT/BOOTX86.EFI`).

3. The image then needs to be signed with a script outside a `nix` build process (to avoid leaking keys into the world-readable `/nix/store`. No `systemd-repart` is involved in this step. Instead we use `mtools` to read the `UKI` from the image, sign it and - together with Secure Boot update bundles, write it back to `boot` inside the image.

[1] *Reproducible* in functionality. The final disk images are not yet expected to be *fully* bit-by-bit reproducible. That could be done, but would require a long-tail of removing additional sources of indeterminism, such as as date & time of build. See reproducible.nixos.org

4. Finally, `systemd-repart` is called once more during run-time, in early boot at the start of `initrd`: The minimal `var-lib-build` partition, created in the first step above, is resized and encrypted with a new random key on each boot. That key is generated just before `systemd-repart` in our custom `generate-disk-key.service`.

### Disk Layout

| Partition | Label | Format | Mountpoint |
|---|---|---|---|
| **00-esp** | `boot` | `vfat` | `/boot` |
| **10-store-verity** | `store-verity` | `dm-verity hash` | `n/a` |
| **20-store** | `store` | `erofs` | `/usr` |
| **30-var-lib-build** | `var-lib-build` | `ext4` | `/var/lib/build` |

- **boot** – Holds the signed Unified Kernel Image (`UKI`) as an `EFI` application, as well as Secure Boot update bundles for enrollment. The partition itself is unsigned and mounted read-only during boot.
- **store-verity** – Stores the `dm-verity` hash for the `/usr` partition. The hash is passed as `usrhash` in the kernel command line, which is signed as part of the `UKI`.
- **store** – Contains the read-only Nix store, bind-mounted into `/nix/store` in the running system. The integrity of `/usr` is verified at runtime using `dm-verity`.
- **var-lib-build** – A minimal, ephemeral state partition. See next section below.

Notably, the root filesystem (`/`) is, along with an optional writable overlay of the Nix store, kept entirely in RAM (`tmpfs`) and therefore not present in the image. There's also no boot loader, because the `UKI` acts as an `EFI` application and is directly loaded by the hosts firmware.

### Ephemeral State Partition

The `/var/lib/build` partition is deliberately designed to be temporary and encrypted. Each time the system boots, a fresh key is generated and the partition is resized to match the current disk size. This ensures that sensitive build artifacts never persist beyond a single session, reducing the risk of leaking proprietary information or to introduce impurities between different builds.

### Secure Boot Support

Secure Boot is enabled by generating a set of keys that are stored unencrypted in a local `keys/` directory within the repository. Users must protect these keys and back them up. When a new image is signed, Secure Boot update bundles (`*.auth` files) are created for each target machine. These bundles are stored unsigned and unencrypted on the `/boot` partition. On boot, we check whether whe are in Secure Boot setup mode and, if so, enroll our keys. If Secure Boot is disabled, we display an error and fail early during boot.

## Custom FHS Environment

The builder image includes a custom builder for File Hierarchy Standard (`FHS`) environments.

It consists of a derivation that runs a python script, `fhsenv.py` to bundle together all libraries and binaries of declared packages (`nixosAndroidBuilder.fhsEnv.packages`), arranging them in one big `FHS` layout with `/bin` & `/lib` directories in the derivations output.

A mechanism to pin specific instances of packages which might be included multiple times inside the transitive dependency tree. See `nixosAndroidBuilder.fhsEnv.pins`.

The `fhsenv.nix` NixOS Module bind-mounts `/lib` and `bin` from the derivations output during runtime, while also setting default pins / packages, `$PATH` and adding a custom build of `glibc` for its dynamic linker, and a `FHS`-compatible build of `bash`.

That dynamic linker is configured to `/lib` instead of the standard Nix store paths. This setup mimics a conventional Linux environment, allowing the Android build system to function without modification.

Alternative approaches, such as `pkgs.buildFHSEnv`, `nix-ld` or `envfs`, were evaluated but found insufficient because they rely on individual symlinks that break when sandboxed bind-mounts are applied to `/bin` and `/lib` only, without having `/nix/store` in the sandbox.

## Android Build Environment

The `android-build-env.nix` NixOS module uses the `fhsenv.nix` module described in the section above, to add all tools required by for an AOSP build. By using this module, developers can compile Android in a clean, reproducible environment that mimics a standard Linux installation.

It also adds 4 scripts, added for convenience:

- `fetch-android` checks out the configured `repo` repository & branch, upstream AOSP's `android-latest-release` by default. If multiple branches are configured via `nixosAndroidBuilder.build.branches`, `fetch-android` will use the branch selected by the `select-branch` script (see below).
- `build-android` loads the shell setup, sets the configured `lunch` target and builds a given `m` target.
- `android-sbom` is a thin wrapper around `build-android` to run upstream's Software Bill Of Materials facilities.
- `android-measure-source` hashes all files across all git repositories in the checkout to produce a source measurement in `out/source_measurement.txt`.

Please refer to the options reference in user-guide.pdf.

## YubiKey Authentication

The `yubikey-auth.nix` module enforces hardware-token-based authentication using YubiKeys via `pam_u2f`. Two groups of keys can be configured:

- `nixosAndroidBuilder.yubikeys.groupA` – The first set of U2F public keys.
- `nixosAndroidBuilder.yubikeys.groupB` – An optional second set. If configured, both groups are required for login, enforcing dual-approval (e.g. two different people must each touch their YubiKey).

Public keys are generated with `pamu2fcfg` and stored in the NixOS configuration:

```
$ pamu2fcfg -N -i "pam://nixos-android-builder" -o "pam://nixos-android-builder" -u "user"
```

Password-based authentication is disabled entirely — `login` and `su` require U2F only. The module also provides a `start-shell-if-yubikey-found` script that polls for a YubiKey for 30 seconds and, if one is detected, opens an interactive login shell. This is typically used as the first step in an unattended build pipeline (see below) to allow operators to interrupt automated execution.

To test YubiKey authentication in a VM, pass through the USB device:

```
$ nix run .#run-vm -- -usb -device usb-host,vendorid=0x1050,productid=0x0407
```

## Unattended Mode

The `unattended.nix` module enables fully automated build pipelines via `nixosAndroidBuilder.unattended.enable`. When enabled, a `nixos-android-builder` systemd service runs on `tty2` after boot and executes a configurable list of steps sequentially.

Steps are defined in `nixosAndroidBuilder.unattended.steps` as a list of command names. Steps prefixed with `root:` are executed with super-user privileges. The default step sequence is:

```
[
  "root:start-shell-if-yubikey-found"
  "select-branch"
  "fetch-android"
  "build-android"
  "android-sbom"
  "android-measure-source"
  "copy-android-outputs"
  "root:lock-var-lib-build"
  "root:disable-usb-guard"
  "root:start-shell-and-shutdown"
]
```

The module also enables **USBGuard**, which blocks USB mass storage devices to prevent unauthorized data exfiltration during builds. The `disable-usb-guard` step stops USBGuard and re-authorizes all USB devices, typically run near the end of the pipeline to allow copying artifacts to USB storage.

Additional helper scripts provided by the module:

- `lock-var-lib-build` – Unmounts `/var/lib/build`, closes the LUKS device, and destroys the encryption key slot, rendering build data permanently inaccessible even before power-off.
- `start-shell-and-shutdown` – Opens an interactive login shell and powers off the system when the user exits.

## Fatal Error Handling

The `fatal-error.nix` module provides user-friendly error reporting for critical failures. It overrides systemd's default emergency target behavior with a `dialog`-based message box on `tty2`.

When a service writes an error message to `/run/fatal-error` and fails, the `fatal-error.service` displays that message in a dialog box with a "Shutdown" button. If no error file is present, a generic message directs the user to check logs on `tty1`.

## Debug Mode

The `debug.nix` module, activated by `nixosAndroidBuilder.debug`, adds conveniences for interactive development and troubleshooting. It is not intended for production use. When enabled, it:

- Grants unauthenticated access to the emergency shell (both in initrd and the main system).
- Adds extra packages: `vim`, `htop`, `tmux`, and `git`.
- Enables `nix` with flake support inside the running system.
- Sets an empty password for the `user` account and enables auto-login.
- Enables password-less `sudo` for `wheel` group members.
- Adds verbose boot logging and a debug shell on tty3.

## Remote Attestation (Keylime)

The builder integrates Keylime for TPM-based remote attestation, allowing an external verifier to continuously confirm that the builder is running the expected software.

### Agent

The keylime agent (`services.keylime-agent`) is enabled by default on every builder image. It uses the **push model**, where the agent periodically sends attestation evidence to the verifier rather than waiting for incoming requests. The agent identifies itself using the TPM **Endorsement Key**, so no pre-provisioned identity is needed.

At boot, the agent reads `/boot/attestation-server.json` (written to the ESP by `configure-disk-image set-attestation-server`) to learn the registrar IP, verifier URL, and CA certificate. It then registers with the registrar and begins periodic attestation.

The agent's **Attestation Key** (AK) is persisted to `/boot/keylime/` so that re-registrations after reboot use the same key, avoiding rejection by the registrar.

### Server (Registrar & Verifier)

The keylime server components are provided by the `services.keylime` NixOS module and can also run on non-NixOS hosts via `system-manager`. The server module includes:

- **Registrar** (`services.keylime.registrar.enable`) – accepts agent registrations and stores their EK/AK.
- **Verifier** (`services.keylime.verifier.enable`) – performs attestation checks against registered agents using a configurable TPM policy.
- **Tenant** configuration (`services.keylime.tenant.settings`) – for enrolling agents with `keylime_tenant`.

### Auto-Enrollment

The auto-enrollment daemon (`services.keylime.autoEnroll`) automates agent enrollment with the verifier. Without it, each new agent must be manually enrolled by an operator who has access to both the agent machine (to read firmware PCR values) and the attestation server (to run `keylime_tenant -c add`).

With auto-enrollment enabled, the agent registers, reports its PCR values, and the daemon enrolls it with the full TPM policy — no manual intervention required.

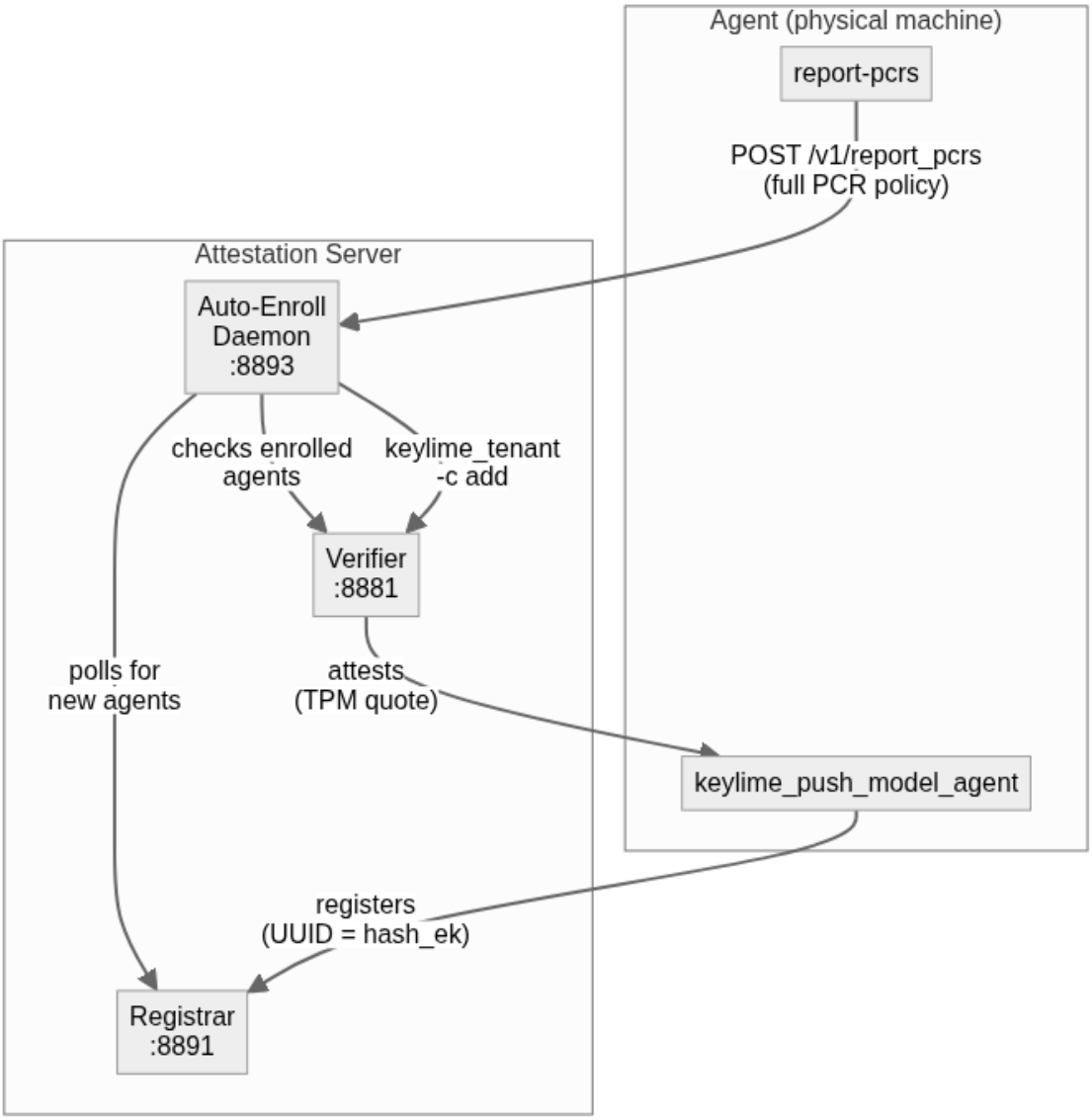


The daemon runs on the attestation server alongside the registrar and verifier. It:

1. Listens on an HTTPS endpoint (port 8893) for PCR reports from agents.
2. Periodically polls the registrar for registered agent UUIDs.
3. When an agent is both registered AND has submitted its PCR report, enrolls it with the verifier using the full policy.

On the agent side, `report-pcrs` runs as a oneshot systemd service after the keylime agent registers. It reads all PCR values from the TPM, verifies PCR 11 against the expected value on the ESP, and POSTs the policy to the daemon.

**Trust Model** Firmware PCRs are accepted on a **trust-on-first-use (TOFU)** basis: the agent self-reports its PCR values before the first attestation. This is acceptable because:

- PCR 11 is verified locally against the build-time expected value before reporting — the agent must be running the correct image.
- After enrollment, the verifier validates all PCR values against the TPM quote on every attestation cycle — any false report is caught immediately.
- Once enrolled with the full policy, the agent cannot downgrade the policy — only an admin with verifier mTLS credentials can modify it.

### PCR Policy

Attestation verifies the following Platform Configuration Registers (PCRs) by default:

- **PCR 0** – UEFI firmware code
- **PCR 1** – UEFI firmware configuration
- **PCR 2** – Option ROMs / external firmware
- **PCR 3** – Option ROM configuration
- **PCR 7** – Secure Boot state (keys, policy, boot variables)
- **PCR 11** – UKI components and boot phases

PCRs 0–3 and 7 are firmware-dependent and can only be read from the live TPM. PCR 11 is pre-calculated at build time from the UKI using `systemd-measure` and written to the ESP as `/boot/expected-pcr11` by `configure-disk-image set-pcr11`.

Two tools are included for PCR management:

- `report-pcrs` – reads firmware PCR values (0–3, 7) and PCR 11 from the TPM sysfs, verifies PCR 11 against the expected value on the ESP, and enrolls on the keylime server by sending the PCRs to the auto-enrollment service. Runs automatically as a oneshot service after the keylime agent registers.
- `read-firmware-pcrs` – reads PCR values from the TPM sysfs and outputs a keylime `tpm_policy` JSON. Supports `--verify-pcr11` to include PCR 11 after verifying it against the expected value, `--save` to persist a baseline, and `--diff` to compare against a previously saved baseline. Useful for debugging and manual inspection.
- `calculate-pcr11` – offline tool for use on a local workstation that computes the expected PCR 11 value from a UKI file by extracting its PE sections and running `systemd-measure calculate` with the `sysinit:ready` phase.

## Credential Storage

The `credential-storage.nix` module provides TPM-backed persistent storage for secrets on the target machine. It uses `systemd-creds` to encrypt credentials with the machine's TPM, bound to PCR 7 (Secure Boot policy), and stores them on the artifact storage disk.

A `credential-store` utility for credentials management is included. See the user guide for usage.

Encrypted credentials are kept in `/var/lib/artifacts/credentials/`, which is bind-mounted to `/run/credstore.encrypted/`. This is one of the standard directories that systemd searches when a service uses `LoadCredentialEncrypted=`, so stored credentials can be consumed by systemd services without additional configuration.

# Sequence Chart

## Build-time

The following chart depicts a high-level overview on how the different components are assembled into the final disk image at build-time. A detailed description of the steps follows after the chart.

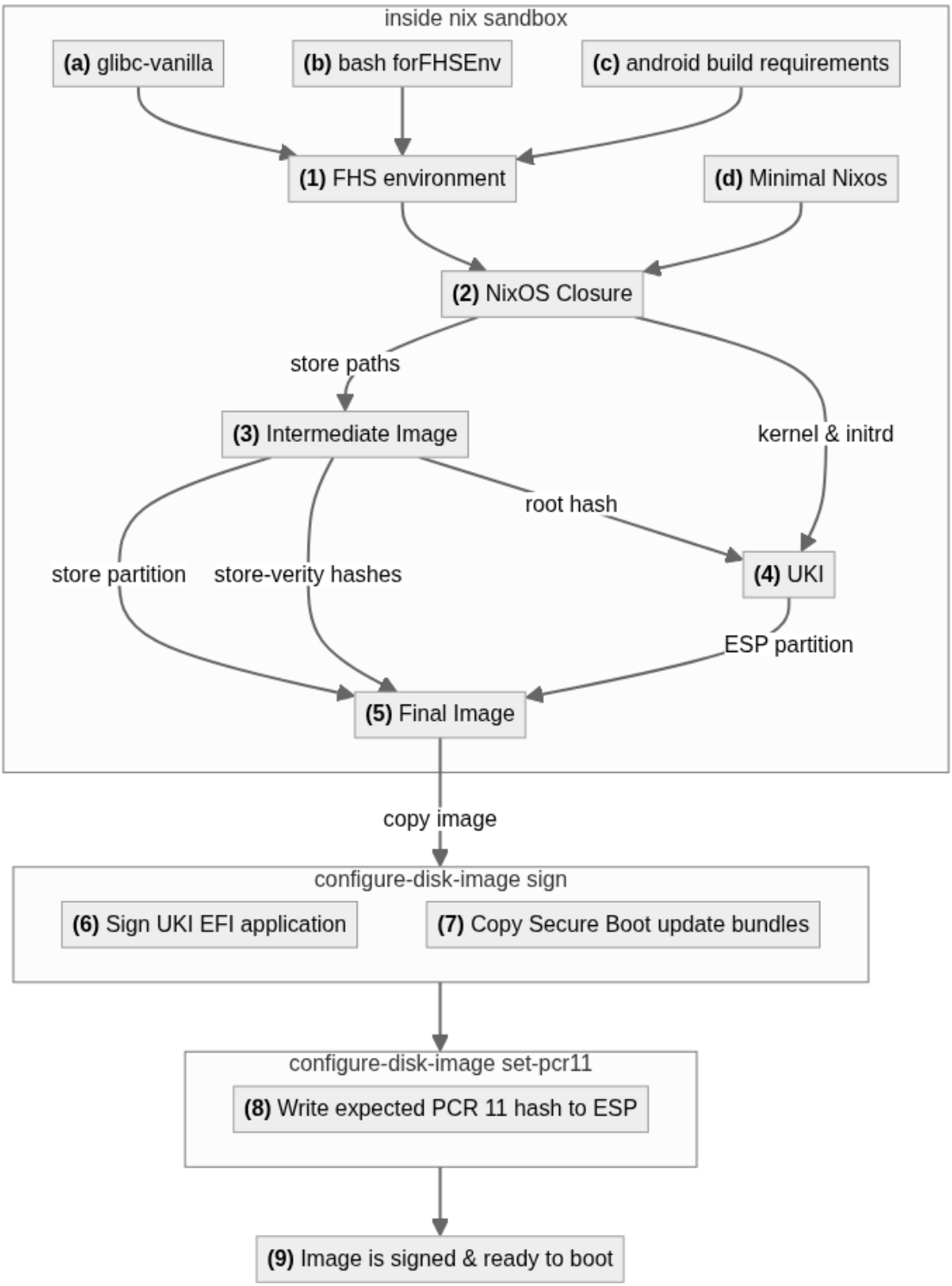

**Description**

- **(1)** We start by building an FHS environment in a derivation, as outlined above. Main components are:
  - **(a)** `glibc-vanilla` - NixOS glibc, but with a dynamic linker configured to search `FHS` paths, such as `/lib`, `/bin`, …
  - **(b)** `bash` with `forFHSEnv` set to `true`. NixOS bash does not include `bin` in `PATH` in empty environments. Built with `forFHSEnv` it does.
  - **(c)** Android build dependencies that are not shipped in-tree. `repo`, etc.
- **(2)** The NixOS closure (`system.build.toplevel`) is build, including **(d)** boot & system services as well as, the `fhsenv` derivation from the previous step.
- **(3)** First run of `systemd-repart` (`system.build.intermediateImage`):
  - Starts from a blank disk image.
  - Store paths from the NixOS closure are copied into the newly `store` partition.
  - `esp`, `store-verity` and `var-lib-build` are created but stay empty for the moment.
- **(4)** With a filled store partition, `dm-verity` hashes can be calculated. So we build a new `UKI`, taking kernel & initrd from the NixOS closure and add the root hash of the `dm-verity` merkle tree to the kernels command line as `usrhash`.
- **(5)** Second run of `systemd-repart` (`system.build.finalImage`):
  - Starts from the intermediate image from step **(3)**.
  - The `store` and `var-lib-build` partitions are copied as-is.
  - `dm-verity` hashes are written to the `store-verity` partition.
  - The unsigned `UKI` from step **(4)** is copied into the `esp` partition.
  - With that being done, the image is built and contains our entire NixOS closure, including the `fhsenv`, in a `dm-verity`-checked store partition, as well as the `UKI` including `usrhash`.

All that's left to do, is to sign it and prepare it for Secure Boot. The `UKI` is not yet signed, as doing so inside the nix sandbox, might expose the signing keys. So the user is asked to copy the built image from the nix store to a writable location and execute `configure-disk-image sign` on it. Usage is documented in user-guide.pdf. `configure-disk-image` manipulates the `vfat` partition inside the disk image directly, in order to:

- **(6)** The `UKI` is copied to a temporary file, signed, and copied back into the `esp` again.
- **(7)** Secure Boot update bundles (`*.auth` files) are copied to the `esp` to ensure that `ensure-secure-boot-enrollment.service` can find them during boot.
- **(8)** The expected PCR 11 value is pre-calculated from the signed UKI and written to the ESP as `/boot/expected-pcr11`. At runtime, `report-pcrs` verifies the live TPM PCR 11 against this value before reporting the full policy to the auto-enrollment server.
- **(9)** We finally have a signed image, ready to flash & boot on a target machine.

## Run-time

The following chart depicts a high-level overview on steps that run after the disk image has been booted on target hardware. A detailed description of the steps follows after the chart.

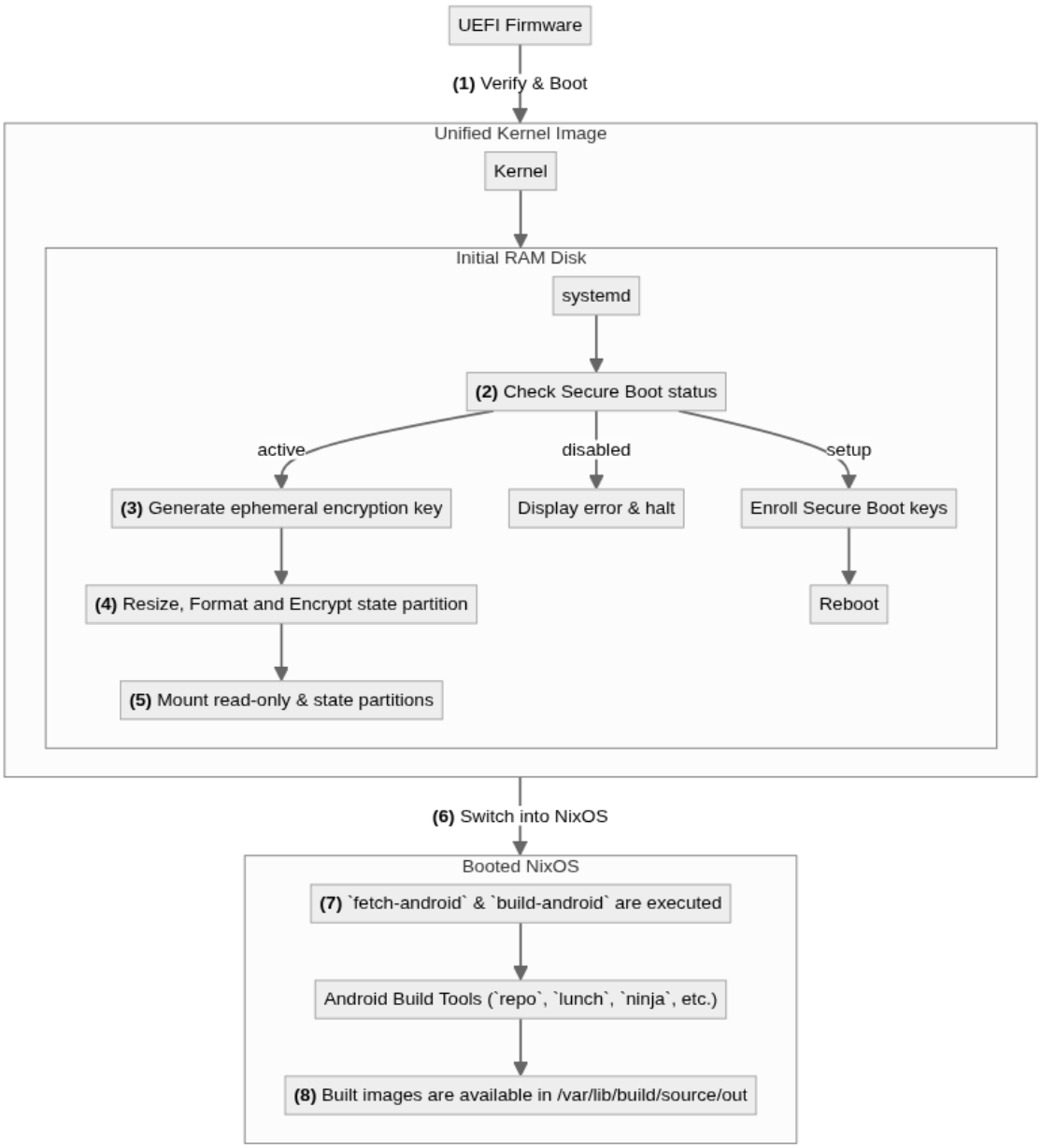


### Description

1. The hosts EFI firmware boots into the Unified Kernel Image (`UKI`), verifying its cryptographic signature if secure boot is active. A service to check that Secure Boot is active runs early in the `UKI`s initial RAM disk (`initrd`).
2. `ensure-secure-boot-enrollment.service`, asks EFI firmware about the current Secure Boot status.

- If it is **active** and our image is booting succesfully, we trust the firmware here and continue to boot normally.
- If it is in **setup** mode, we enroll certificates stored on our ESP. Setting the platform key disables setup mode automatically and reboot the machine right after.

- If it is **disabled** or in any unknown mode, we halt the machine but don't power it off to keep the error message readable.

3. Before encrypting the disks, we run `generate-disk-key.service`. A simple script that reads 64 bytes from `/dev/urandom` without ever storing it on disk. All state is encrypted with that key, so that if the host shuts down for whatever reason - including sudden power loss - the encrypted data ends up unusable.
4. `systemd-repart` searches for the small, empty state partition on its boot media and resizes it before using `LUKS` to encrypt it with the ephemeral key from **(2)**.
5. We proceed to mount required file systems:
   - A read-only `/usr` partition, containing our `/nix/store` and all software in the image, checked by `dm-verity`.
   - Bind-mounts for `/bin` and `/lib` to simulate a conventional, `FHS`-based Linux for the build.
   - An ephemeral `/` file system (`tmpfs`)
   - `/var/lib/build` from the encrypted partition created in **(3)**.
6. With all mounts in place, we are ready to finish the boot process by switching into Stage 2 of NixOS.
7. With the system fully booted, we can start the build in various ways. In unattended mode (`nixosAndroidBuilder.unattended.enable`), a configurable sequence of steps is executed automatically. In interactive mode, the following scripts are available:
   - `select-branch` presents a dialog to choose from configured branches (auto-selects if only one is configured).
   - `fetch-android` uses Androids `repo` utility to clone the selected branch from the configured manifest URL to `/var/lib/build/source`.
   - `build-android` sources required environment variables before building the configured `lunch` target.
   - `android-sbom` generates a Software Bill of Materials using upstream AOSP facilities.
   - `android-measure-source` produces a hash over all files in the source checkout.
   - `copy-android-outputs` copies build outputs to `/var/lib/artifacts` (requires artifact storage to be enabled).
8. Finally, build outputs can be found in-tree, depending on the targets built. E.g. `/var/lib/build/source/out/target/product/vsoc_x86_64_only`.
   If `nixosAndroidBuilder.artifactStorage.enable` is set, outputs can be persisted to a second disk via `copy-android-outputs`.

# Glossary

**AK** – Attestation Key. A TPM-resident key used by the keylime agent to sign attestation quotes.

**AOSP** – Android Open Source Project. The publicly available source code for Android maintained by Google.

**Attestation** – The process of a remote party (verifier) confirming that a machine is running expected software on genuine hardware, based on TPM-signed measurements.

**dm-verity** – A Linux kernel feature that provides transparent integrity checking of block devices using a Merkle tree.

**EFI/UEFI** – Unified Extensible Firmware Interface. The modern firmware interface between the operating system and hardware, replacing legacy BIOS.

**EK** – Endorsement Key. A unique, manufacturer-provisioned key in the TPM that serves as the device's hardware identity. Used by the keylime agent to derive a stable UUID.

**ESP** – EFI System Partition. A FAT-formatted partition that contains files needed to boot.

**FHS** – Filesystem Hierarchy Standard. A standard defining the directory structure and contents of traditional Linux systems (e.g., `/bin`, `/lib`, `/usr`).

**Flake** – A Nix feature providing a standardized way to define reproducible Nix projects with locked dependencies.

**initrd** – Initial RAM Disk. A temporary root filesystem loaded into memory during boot, used to prepare the real root filesystem.

**Keylime** – An open-source TPM-based remote attestation framework. Consists of an agent, registrar, and verifier.

**LUKS** – Linux Unified Key Setup. The standard system for Linux disk encryption.

**Nix** – A purely functional package manager and build system that enables reproducible, declarative builds.

**NixOS** – A Linux distribution built on Nix, where the entire system configuration is declared in Nix expressions.

**nixpkgs** – The main repository of Nix packages, containing build instructions for tens of thousands of software packages.

**PCR** – Platform Configuration Register. A set of SHA-256 registers inside the TPM that accumulate measurements of firmware, boot configuration, and software components. Used for attestation and credential binding.

**PK/KEK/DB** – Platform Key, Key Exchange Key, and Signature Database. Keys used by UEFI Secure Boot to verify boot components.

**repo** – Google's tool for managing Git repositories, used extensively in Android development.

**SBOM** – Software Bill of Materials. A formal inventory of all components and dependencies in a piece of software.

**Secure Boot** – A UEFI feature that ensures only cryptographically signed software can be booted.

**Setup Mode** – A Secure Boot state where custom keys can be enrolled. The firmware accepts new keys without signature verification.

**SLSA** – Supply-chain Levels for Software Artifacts. A security framework for ensuring the integrity of software artifacts throughout the supply chain.

**TPM** – Trusted Platform Module. A dedicated security chip that provides hardware-based cryptographic functions and key storage.

**UKI** – Unified Kernel Image. A single EFI executable containing the Linux kernel, initrd, and boot parameters, simplifying Secure Boot signing.