EMV®
Card and Terminal Type Approval

Laboratory Recognition Requirements

Version 2.9
December 2025

© 2014-2025 EMVCo, LLC. All rights reserved. Reproduction, distribution and other use of this document is permitted only pursuant to the applicable agreement between the user and EMVCo found at www.emvco.com. EMV® is a registered trademark or trademark of EMVCo, LLC in the United States and other countries.

Legal Notice

This document is subject to change by EMVCo at any time. This document does not create any binding obligations upon EMVCo or any third party regarding the subject matter of this document, which obligations will exist, if at all, only to the extent set forth in separate written agreements executed by EMVCo or such third parties. In the absence of such a written agreement, no product provider, test laboratory or any other third party should rely on this document, and EMVCo shall not be liable for any such reliance.

No product provider, test laboratory or other third party may refer to a product, service or facility as EMVCo approved, in form or in substance, nor otherwise state or imply that EMVCo (or any agent of EMVCo) has in whole or part approved a product provider, test laboratory or other third party or its products, services, or facilities, except to the extent and subject to the terms, conditions and restrictions expressly set forth in a written agreement with EMVCo, or in an approval letter, compliance certificate or similar document issued by EMVCo. All other references to EMVCo approval are strictly prohibited by EMVCo.

Under no circumstances should EMVCo approvals, when granted, be construed to imply any endorsement or warranty regarding the security, functionality, quality, or performance of any particular product or service, and no party shall state or imply anything to the contrary. EMVCo specifically disclaims any and all representations and warranties with respect to products that have received evaluations or approvals, and to the evaluation process generally, including, without limitation, any implied warranties of merchantability, fitness for purpose or non-infringement. All warranties, rights and remedies relating to products and services that have undergone evaluation by EMVCo are provided solely by the parties selling or otherwise providing such products or services, and not by EMVCo, and EMVCo will have no liability whatsoever in connection with such products and services.

This document is provided "AS IS" without warranties of any kind, and EMVCo neither assumes nor accepts any liability for any errors or omissions contained in this document. EMVCO DISCLAIMS ALL REPRESENTATIONS AND WARRANTIES, EXPRESS OR IMPLIED, INCLUDING WITHOUT LIMITATION IMPLIED WARRANTIES OF MERCHANTABILITY, FITNESS FOR A PARTICULAR PURPOSE, TITLE AND NON-INFRINGEMENT, AS TO THIS DOCUMENT.

EMVCo makes no representations or warranties with respect to intellectual property rights of any third parties in or in relation to this document. EMVCo undertakes no responsibility to determine whether any implementation of this document may violate, infringe, or otherwise exercise the patent, copyright, trademark, trade secret, know-how, or other intellectual property rights of third parties, and thus any person who implements any part of this document should consult an intellectual property attorney before any such implementation.

Without limiting the foregoing, this document may provide for the use of public key encryption and other technology, which may be the subject matter of patents in several countries. Any party seeking to implement this document is solely responsible for determining whether its activities require a license to any such technology, including for patents on public key encryption technology. EMVCo shall not be liable under any theory for any party's infringement of any intellectual property rights in connection with this document

© 2014-2025 EMVCo, LLC. All rights reserved. Reproduction, distribution and other use of this document is permitted only pursuant to the applicable agreement between the user and EMVCo found at www.emvco.com. EMV® is a registered trademark or trademark of EMVCo, LLC in the United States and other countries.

Revision Log – Version 2.9

The following changes have been made to the document since the publication of Version 2.8:

- Section 8.1.4: Independence requirements updated to indicate that it is 25% of EMVCo testing revenues.
- Section 8.5.7 updated for clarification and to authorize a Laboratory to subcontract the sales/project activity to another Laboratory that is recognised or not recognised for the concerned evaluation service.
- Editorial Updates

© 2014-2025 EMVCo, LLC. All rights reserved. Reproduction, distribution and other use of this document is permitted only pursuant to the applicable agreement between the user and EMVCo found at www.emvco.com. EMV® is a registered trademark or trademark of EMVCo, LLC in the United States and other countries.

Contents

1 INTRODUCTION 1
1.1 Purpose and Audience 2
1.2 Scope 2
2 NORMATIVE REFERENCES 3
3 GLOSSARY 4
4 TYPES OF RECOGNITION AUDITS 6
4.1 Initial Recognition Audit 6
4.2 Recognition Renewal Audit 6
4.3 Incremental Recognition Audit 7
4.4 Interim Proficiency Audit 7
5 RECOGNITION PROCESSES 8
5.1 Initial Recognition Process 8
5.1.1 Two Phases Initial Recognition Audit 10
5.1.2 Single Phase Initial Recognition Audit 18
5.2 Recognition Renewal Process 25
5.3 Incremental Recognition Process 29
5.4 Interim Proficiency Audit Process 34
6 NONCONFORMANCE INVESTIGATION 37
6.1 Retesting at an Recognised Laboratory 37
6.2 Interlaboratory Comparison between Recognised Laboratories 37
6.3 Corrective Action for Nonconformance 37
7 MODIFICATION OR TERMINATION OF RECOGNITION 38
7.1 Change in Testing Services Offered 38
7.2 Termination of Recognition 38
7.3 Suspension of Recognition 39
7.4 Revocation of Recognition 39
8 LABORATORY REQUIREMENTS 40
8.1 Business Requirements 40
8.1.1 Financial 40
8.1.2 Legal Entity 40
8.1.3 Public Communications 41
8.1.4 Independence 41
8.1.5 Consistent Business Practices 42
8.1.6 Impartiality 42
8.1.7 Confidentiality 42
8.1.8 Not Transferrable 43

© 2014-2025 EMVCo, LLC. All rights reserved. Reproduction, distribution and other use of this document is permitted only pursuant to the applicable agreement between the user and EMVCo found at www.emvco.com. EMV® is a registered trademark or trademark of EMVCo, LLC in the United States and other countries.

8.2 Security Requirements 44
8.2.1 Physical 44
8.2.1.1 Physical Layout 44
8.2.1.2 Evaluation Areas 44
8.2.1.3 Storage 44
8.2.2 Logical Security 44
8.2.2.1 Confidential Materials and Information 44
8.2.2.2 Test Reports 45
8.2.2.3 Test Tool Access 45
8.2.2.4 EMV Test Case Update and Implementation 45
8.2.2.5 Networks 45
8.3 Administrative Requirements 46
8.3.1 Quality Assurance 46
8.3.2 Personnel Management 46
8.3.2.1 Personnel Information 46
8.3.2.2 Technical Expertise 47
8.3.3 Experience 47
8.3.4 Language 48
8.4 Test Tool Requirements 49
8.4.1 General requirements 49
8.4.1.1 Test Tool Hardware Maintenance 49
8.4.1.2 Test Tool Software Maintenance 49
8.4.2 Specific Requirements for Online Tools 50
8.4.2.1 Additional Requirements Applying to Online Tools 50
8.4.2.2 Process to Obtain Authorization to Use Online Tool 51
8.5 Process Requirements 53
8.5.1 ICS review 53
8.5.2 Test report 53
8.5.3 Management of the Samples 53
8.5.4 EMVCo Repository of Information 54
8.5.5 EMVCo Laboratory Type Approval Communications 54
8.5.6 Communication with EMVCo 55
8.5.7 Subcontracting 55
8.5.7.1 Testing 55
8.5.7.2 Local Sales/Project Interface 56
8.5.8 Remote Testing 56
8.5.9 Laboratory Fees 57
9 AUDIT REQUIREMENTS 58
9.1 Written Evidence 59
9.1.1 Business Conformance 59
9.1.2 Security Conformance 59
9.1.3 Administrative Conformance 60

© 2014-2025 EMVCo, LLC. All rights reserved. Reproduction, distribution and other use of this document is permitted only pursuant to the applicable agreement between the user and EMVCo found at www.emvco.com. EMV® is a registered trademark or trademark of EMVCo, LLC in the United States and other countries.

9.2 Site Visit 60
9.3 Demonstration of Testing Capabilities 61
9.4 Corrective Action Plan 61
10 ANNEX 1 - LABORATORY CORRECTIVE ACTION PLAN 62

© 2014-2025 EMVCo, LLC. All rights reserved. Reproduction, distribution and other use of this document is permitted only pursuant to the applicable agreement between the user and EMVCo found at www.emvco.com. EMV® is a registered trademark or trademark of EMVCo, LLC in the United States and other countries.

Tables

Table 1: Normative References 3
Table 2: Two Phases Initial Recognition Audit Process 10
Table 3: Single Phase Initial Recognition Audit Process 18
Table 4: Recognition Renewal Audit Process 25
Table 5: Incremental Recognition Audit Process 29
Table 6: Interim Proficiency Audit Process 34

© 2014-2025 EMVCo, LLC. All rights reserved. Reproduction, distribution and other use of this document is permitted only pursuant to the applicable agreement between the user and EMVCo found at www.emvco.com. EMV® is a registered trademark or trademark of EMVCo, LLC in the United States and other countries.

Figures

Figure 1: Initial Recognition: Two Phases Approach vs. Single Phase Approach 9
Figure 2: Two Phases Initial Recognition Audit Process 15
Figure 3: Single Phase Initial Recognition Audit Process..... 22
Figure 4: Recognition Renewal Audit Process 27
Figure 5: Incremental Recognition Audit Process 32
Figure 6: Interim Proficiency Audit Process..... 36

© 2014-2025 EMVCo, LLC. All rights reserved. Reproduction, distribution and other use of this document is permitted only pursuant to the applicable agreement between the user and EMVCo found at www.emvco.com. EMV® is a registered trademark or trademark of EMVCo, LLC in the United States and other countries.

1 Introduction

EMVCo recognises independent laboratories throughout the world to conduct evaluations for card, mobile and terminal products, hereafter referred to as “type approval”:

- Card Type Approval (for Card Consumer devices)
  - Common Core Definition (CCD) Level 1 and 2
  - Common Payment Application (CPA) Level 1 and 2
- Mobile Type Approval (for NFC Consumer devices)
  - Mobile Product Level 1
  - Contactless Mobile Payment (evaluations for Proximity Payment System Environment and Application Management for Secure Element - CMP/PPSE)
- Terminal Type Approval (for Acceptance devices)
  - IFM Level 1 (contact Level 1)
  - Contact Level 2 (EMV® Kernel)
  - PCD Level 1 (contactless Level 1)
  - Reduced Range PCD Level 1 (RR Level 1)
  - Contactless Product (Contactless C-x)
  - Terminal ESD Evaluation

A laboratory may choose to be recognised for functional evaluations and may choose to be recognised for one or more of the following:

- Card Type Approval
  - Contact
    - Level 1 (Electrical and Protocol)
    - CCD Level 2
    - CPA Level 2
  - Contactless
    - Level 1 (Analog and Digital)

      Note: *Although Card Contactless Level 1 (Analog and Digital) testing capability of a laboratory may be assessed by the EMVCo auditor during the lab recognition process, there is no EMVCo Card Contactless Approval and the formal recognition process for Card Contactless Level 1 (Analog and Digital) is managed by Payment Systems. Refer to them for further information.*
- Mobile Type Approval
  - Contactless
    - CMP/PPSE

© 2014-2025 EMVCo, LLC. All rights reserved. Reproduction, distribution and other use of this document is permitted only pursuant to the applicable agreement between the user and EMVCo found at www.emvco.com. EMV® is a registered trademark or trademark of EMVCo, LLC in the United States and other countries.

- Level 1 (Analog, Digital, Validation, Interoperability)

- Terminal Type Approval
  - Contact
    - Level 1 - IFM (Electrical and Protocol)
    - Level 2 - EMV Kernel
  - Contactless
    - Level 1 – PCD (Analog, Digital, Interoperability) and RR PCD
    - C-x (Contactless Product)

      Note: *EMVCo recognises laboratories for Terminal Contactless Products and may grant LOAs. But Terminal Contactless Product testing capability of a laboratory is only partly verified by the EMVCo auditor during the lab recognition process and the formal and complete laboratory recognition process for Terminal Contactless product is managed by Payment Systems. Refer to them for further information.*
  - ESD Evaluation

A laboratory is recognised for a specific site location and the supported functional evaluations are documented in the Letter of Recognition of the laboratory.

1.1 Purpose and Audience

This document describes the EMV laboratory recognition process for functional evaluations and outlines a set of requirements that an EMVCo Qualified Auditor will use along with the standard [ISO17025] requirements to assess a laboratory's capabilities. The resulting audit report will enable EMVCo to judge whether a laboratory has the proper competencies and the proper administrative structure to perform type approval functional evaluations on behalf of EMVCo.

This document is intended for laboratories that are seeking EMV recognition, for EMVCo Recognised Laboratories, and for EMVCo Qualified Auditors that will perform recognition audits on behalf of EMVCo.

1.2 Scope

This document covers the EMV laboratory recognition process and requirements for **functional** evaluations. It does not cover the EMV laboratory recognition process and requirements for **security**.

For the role and responsibilities of an EMVCo Recognised Laboratory in the type approval process, please refer to [AP CCD], [AP CPA], [AP ML1], [AP CMP] [AP IFM], [AP CTN], [AP PCD], [AP RR], [AP CLS] and [AP ESD].[1]

[1] The normative references are listed in section 2.

© 2014-2025 EMVCo, LLC. All rights reserved. Reproduction, distribution and other use of this document is permitted only pursuant to the applicable agreement between the user and EMVCo found at www.emvco.com. EMV® is a registered trademark or trademark of EMVCo, LLC in the United States and other countries.

2 Normative References

Ref.	Document Title	Version	Distribution
[AP CCD]	EMV Card Type Approval Administrative Process for CCD	Latest Available	Publicly Available
[AP CPA]	EMV Card Type Approval Administrative Process for CPA	Latest Available	Publicly Available
[AP CMP]	EMV Contactless Mobile Product Type Approval Administrative Process	Latest Available	Publicly Available
[AP ML1]	EMV Mobile Product Level 1 Type Approval Administrative Process	Latest Available	Publicly Available
[AP IFM]	EMVCo Terminal Type Approval Administrative Process for Contact Terminal Level 1 (IFM)	Latest Available	Publicly Available
[AP CTN]	EMVCo Terminal Type Approval Administrative Process for Contact Terminal Level 2 (EMV Kernel)	Latest Available	Publicly Available
[AP PCD]	EMVCo Terminal Type Approval Administrative Process for Contactless Terminal Level 1 (PCD)	Latest Available	Publicly Available
[AP RR]	EMVCo Terminal Type Approval Administrative Process for Reduced Range PCD Level 1	Latest Available	Publicly Available
[AP CLS]	EMVCo Terminal Type Approval Administrative Process for Contactless product	Latest Available	Publicly Available
[AP ESD]	EMVCo Terminal Type Approval Administrative Process for ESD Evaluation	Latest Available	Publicly Available
[ISO17021]	ISO/IEC 17021 - Conformity assessment -- Requirements for bodies providing audit and certification of management systems	Latest Available	Publicly Available
[ISO17025]	ISO/IEC 17025 - General requirements for the competence of testing and calibration laboratories	Latest Available	Publicly Available

Table 1: Normative References

© 2014-2025 EMVCo, LLC. All rights reserved. Reproduction, distribution and other use of this document is permitted only pursuant to the applicable agreement between the user and EMVCo found at www.emvco.com. EMV® is a registered trademark or trademark of EMVCo, LLC in the United States and other countries.

3 Glossary

This appendix defines selected terms used in this document.

Action plan	See “Corrective action plan”.
Corrective action plan	A set of deliverables and due dates defined by the laboratory, then reviewed and validated by the EMVCo Qualified Auditor, to enable a laboratory to fully meet EMV requirements.
EMVCo	A Limited Liability Company established to maintain the EMV specifications and administer Type Approval against those specifications.
EMVCo Qualified Auditor	An independent, impartial entity that has received a Letter of Qualification from EMVCo, entitling it to verify conformance to EMV-defined Type Approval procedures. Note: The auditor reviewing the first approval test reports during the initial recognition is usually not the same as the auditor performing the onsite audit.
EMVCo Recognised Laboratory	An independent, impartial entity that has been audited by an EMVCo Qualified Auditor for compliance with the requirements outlined in this document and has received a Letter of Recognition from EMVCo, entitling it to perform testing for Type Approval.
Evaluation area	An area in a laboratory facility in which chip products, components, or data are tested or stored.
Impartiality	Freedom from conflicts of interest, from bias, and from prejudice, neutrality, fairness, open-mindedness, even-handedness detachment and balance. Ability to ensure that conflict of interest do not exist or are resolved so as not to adversely influence the activities of the Laboratory.

© 2014-2025 EMVCo, LLC. All rights reserved. Reproduction, distribution and other use of this document is permitted only pursuant to the applicable agreement between the user and EMVCo found at www.emvco.com. EMV® is a registered trademark or trademark of EMVCo, LLC in the United States and other countries.

Letter of Recognition	Written statement that documents the decision of EMVCo that a laboratory is an EMVCo Recognised Laboratory and performs testing for Type Approval in conformance with the rules defined by EMVCo.
Letter of Approval	Written statement that documents the decision of EMVCo that a specified product has demonstrated sufficient conformance to the applicable EMV specifications as of its test date.
Letter of Compliance	Written statement that documents the decision of EMVCo that a specified CMP Secure Element (SE) product or CMP PPSE product has demonstrated sufficient conformance to the applicable EMV specifications as of its test date.
Online Tool Provider	Developer and operator of an online test tool used during the EMVCo approvals. In the context of this document, no distinction is made between the two roles.
Parent laboratory	Head laboratory of a group of laboratories (subsidiaries) belonging to the same entity.
Product Provider	The entity that submits a card, mobile or terminal product to EMVCo for Type Approval.
Recognition	Formal recognition by EMVCo that a test laboratory is competent to perform one or more categories of testing defined by EMV Card, Mobile or Terminal Type Approval procedures.
Registration Number	Unique identification number that EMVCo assigns to an EMVCo Recognised Laboratory, to be used on all communication and reports sent to EMVCo.
Type Approval	Verification by EMVCo that a specific card, mobile or terminal product has demonstrated sufficient conformance to the applicable EMV specifications.

© 2014-2025 EMVCo, LLC. All rights reserved. Reproduction, distribution and other use of this document is permitted only pursuant to the applicable agreement between the user and EMVCo found at www.emvco.com. EMV® is a registered trademark or trademark of EMVCo, LLC in the United States and other countries.

4 Types of Recognition Audits

A laboratory shall obtain and maintain current EMV recognition. Therefore, several types of audits may be required during a laboratory's relationship agreement with EMVCo:

- Initial Recognition Audit
- Recognition Renewal Audit
- Incremental Recognition Audit
- Interim Proficiency Audit

Note: *Payment of fees for audit tasks undertaken by EMVCo Qualified Auditors is the responsibility of the laboratory requesting EMVCo's recognition. EMVCo is not responsible for auditor fees.*

4.1 Initial Recognition Audit

A laboratory shall be recognised by EMVCo to perform approval for cards, mobiles or terminals. The Initial Recognition Audit is the first audit that a candidate laboratory shall pass. When a laboratory requests the EMV Initial Recognition, EMVCo adds this request to the EMVCo waiting list.

After EMVCo confirmation to proceed with the request, the laboratory supplies EMVCo with documentation about the laboratory which includes an overview of its abilities to meet EMV recognition requirements. Once EMVCo has reviewed the documents supplied and has accepted the laboratory for potential recognition, a full recognition audit is required. This audit consists of items identified in sections 8 and 9.

4.2 Recognition Renewal Audit

A laboratory shall be audited as specified in the Letter of Recognition to renew its EMV recognition. The requirements for the Recognition Renewal Audit are determined by EMVCo at the time of renewal. The audit may include all items identified in sections 8 and 9 or EMVCo may select specific items for the auditor to cover. The audit shall be completed before the expiration date of the laboratory's recognition.

If a laboratory wishes to renew its recognition with EMVCo, the laboratory should contact EMVCo at least four months prior to the expiration date of the laboratory's recognition.

It is the responsibility of the laboratory to renew its recognition before it expires. If a laboratory does not renew its recognition, EMVCo may revoke its recognition. See section 7.3.

If the recognition renewal has not been granted by EMVCo before the expiration date, The Approval Secretariat will stop reviewing any Test Report from the concerned Laboratory.

© 2014-2025 EMVCo, LLC. All rights reserved. Reproduction, distribution and other use of this document is permitted only pursuant to the applicable agreement between the user and EMVCo found at www.emvco.com. EMV® is a registered trademark or trademark of EMVCo, LLC in the United States and other countries.

4.3 Incremental Recognition Audit

If a laboratory requests to add a new type of testing or a new site to its recognition, an Incremental Recognition Audit is required. The existing renewal date for the laboratory's recognition does not change.

The requirements for an Incremental Recognition Audit are determined by EMVCo at the time of the audit. The scope of the audit is a subset of the items identified in sections 8 and 9.

4.4 Interim Proficiency Audit

At any time, at the discretion of EMVCo, an Interim Proficiency Audit may be required. For instance, it may happen if:

- A previous audit required a corrective action plan,
- Deviations are not fixed appropriately or in the expected timeline,
- Repetitive issues are noticed,
- A laboratory performs a low number of approvals a year,
- A laboratory requests to use an EMV qualified online tool for testing. Refer to section 8.4 for more details,
- Or for any other reason that EMVCo deems relevant

In this case, EMVCo will:

- Inform the laboratory that an Interim Proficiency Audit must be performed and the date by which the audit must be completed
- Inform the laboratory of the audit requirements (which will be based upon the issues or changes identified)

The scope of the audit will primarily include a laboratory's testing procedures and capabilities. This scope and the date of the interim proficiency audit are usually determined by the list of corrective actions, which have been issued during the previous audit performed but it is at the discretion of the auditor to extend the scope.

If a laboratory does not complete the audit to the satisfaction of EMVCo by the required date, EMVCo may suspend or revoke its recognition. See sections 7.3 and 7.4.

Note: *Interim Proficiency audits requested during the period of the Initial Letter of Recognition (see 5.1.1 and 5.1.2) or requested in a Letter of Recognition (see 5.2) have to be organized and planned by the laboratory and EMVCo does not inform or remind the laboratory to do it.*

© 2014-2025 EMVCo, LLC. All rights reserved. Reproduction, distribution and other use of this document is permitted only pursuant to the applicable agreement between the user and EMVCo found at www.emvco.com. EMV® is a registered trademark or trademark of EMVCo, LLC in the United States and other countries.

5 Recognition Processes

The following sections describe the processes involved in the various types of audits.

5.1 Initial Recognition Process

The Initial Recognition Process is performed by each new laboratory that wants to be recognised by EMVCo.

- A laboratory that has a parent laboratory already recognised by EMVCo may complete the initial recognition process in two phases or in a single phase. The laboratory may choose the Two Phases Initial Recognition Audit if it wishes to start the recognition process before purchasing or developing the necessary EMVCo-qualified test tools.
- Any other laboratory (new) shall follow the two phases process.

Figure 1 provides an overview of the differences between the two phases and the single phase approaches.

© 2014-2025 EMVCo, LLC. All rights reserved. Reproduction, distribution and other use of this document is permitted only pursuant to the applicable agreement between the user and EMVCo found at www.emvco.com. EMV® is a registered trademark or trademark of EMVCo, LLC in the United States and other countries.

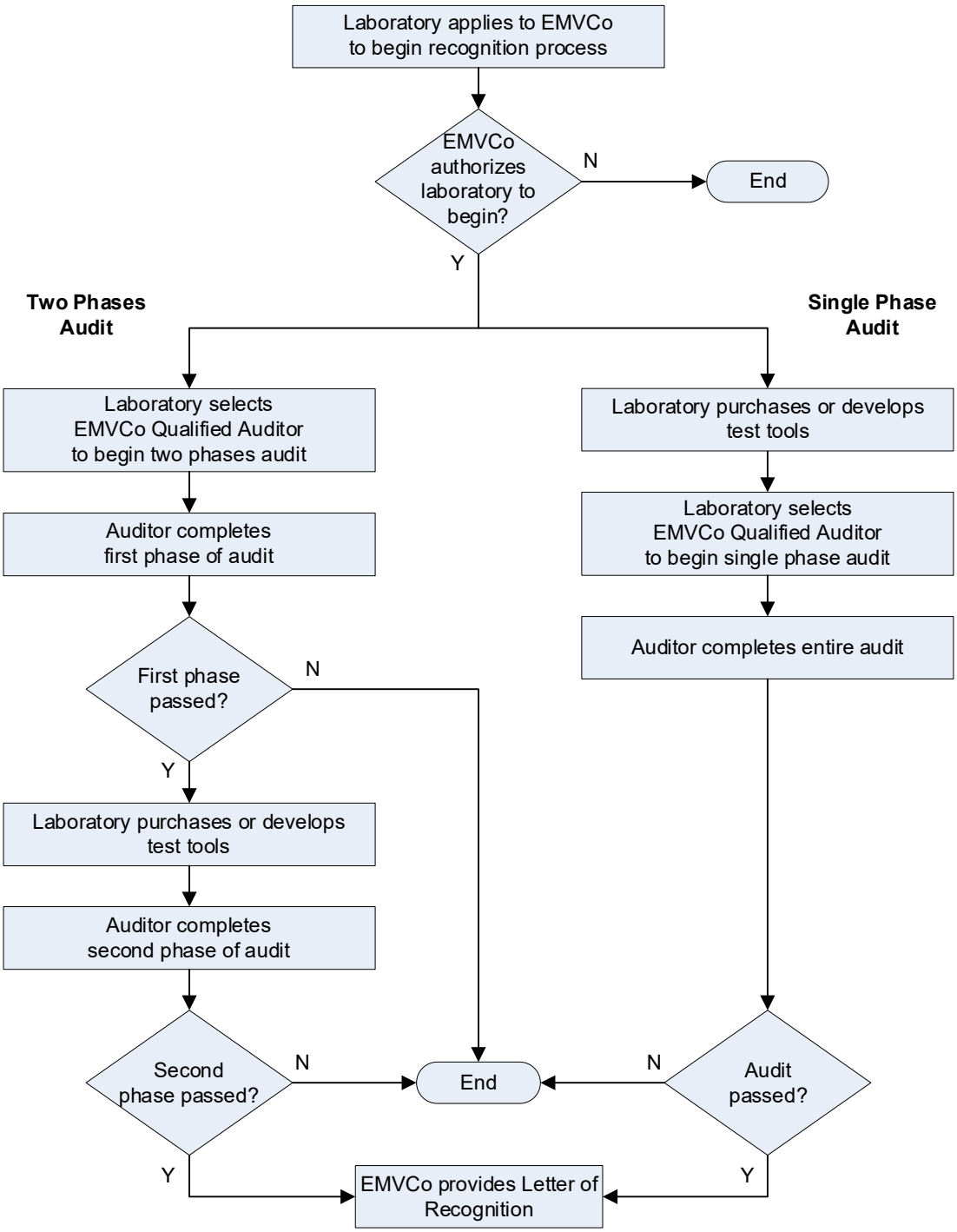

Figure 1: Initial Recognition: Two Phases Approach vs. Single Phase Approach[2]

[2] Figure 1 indicates that the laboratory purchases or develops test tools only after the first phase of the Two Phases Audit is complete. There is an alternative, as described in the note on page 16.

© 2014-2025 EMVCo, LLC. All rights reserved. Reproduction, distribution and other use of this document is permitted only pursuant to the applicable agreement between the user and EMVCo found at www.emvco.com. EMV® is a registered trademark or trademark of EMVCo, LLC in the United States and other countries.

5.1.1 Two Phases Initial Recognition Audit

Table 2 outlines the steps in the Two Phases Initial Recognition Audit process. (Section 5.1.2 describes the Single Phase Initial Recognition Audit process.)

Laboratory	Sends EMVCo a request for recognition using the EMV Terminal/Card/Mobile Type Approval Request for Registration form (available at www.emvco.com)
EMVCo	• Register the laboratory Request for Registration • Acknowledge that this registration is formally added in EMVCo waiting list.
EMVCo	• When ready to process the request, EMVCo confirms to the laboratory that the present recognition process can be initiated ***Note 1**: The time between the previous step and this one, depends on various factors such as other projects managed by EMVCo* ***Note 2**: This confirmation is mandatory to start the process* ***Note 3**: In case multiple functional evaluations are requested by the laboratory, EMVCo may propose to split the recognition with different time frames*
Laboratory	After EMVCo confirmation to proceed with the request, the laboratory sends documentation to EMVCo to begin the recognition process: • Executive and financial summary • Technical expertise summary, including experience with EMV Specifications • Laboratory background • Desired audit approach: Two Phases Audit
EMVCo	• Evaluates whether laboratory qualifies to be accepted for consideration as a potential EMVCo Recognised Laboratory • Informs laboratory if it may proceed with recognition ***Note:** EMVCo reserves the right, at its own discretion and without providing a detailed explanation, to deny a laboratory the right to proceed through the recognition process.* • Provides laboratory with: ○ The EMVCo Functional Evaluation Laboratory Relationship Agreement for signature ○ The EMVCo Test Document License Agreement for signature

Table 2: Two Phases Initial Recognition Audit Process

© 2014-2025 EMVCo, LLC. All rights reserved. Reproduction, distribution and other use of this document is permitted only pursuant to the applicable agreement between the user and EMVCo found at www.emvco.com. EMV® is a registered trademark or trademark of EMVCo, LLC in the United States and other countries.

Laboratory	• Signs the Relationship Agreement with EMVCo and returns two signed copies to EMVCo. ***Note:*** *The laboratory may proceed with the audit once the Relationship Agreement has been received by EMVCo.* • Signs the Test Document License Agreement and returns two signed copies to EMVCo
EMVCo	• Signs the Relationship Agreement and returns one signed copy to the laboratory. • Signs the Test Document License Agreement and returns one signed copy to the laboratory. • Returns a Letter of Registration including a Registration Number, to be used on all communication and reports sent to EMVCo. • Provides the laboratory access to the EMVCo repository of information.
Laboratory	• Selects an auditor from the list of EMVCo Qualified Auditors and makes financial and legal arrangements with the auditor for the laboratory to be audited. • Informs EMVCo of selected auditor • Provides to the auditor the information required to meet the audit requirements defined in section 9.1
EMVCo Qualified Auditor	• Performs audit covering [ISO17025] and EMVCo requirements (in accordance with [ISO17021]) • Ensures laboratory meets all requirements detailed in sections 8.1 and 9.1 • Provides audit findings to the laboratory • If a corrective action plan (as described in section 9.4) is NOT necessary: provides audit report to EMVCo **Note:** Decision to have an onsite audit or a remote audit for phase 1 is at the discretion of the EMVCo Qualified Auditor and EMVCo.
Laboratory	If a corrective action plan (as described in section 9.4) is necessary: • Defines the action plan with deliverables and due dates to meet all EMV requirements • Provides action plan to EMVCo Qualified Auditor
EMVCo Qualified Auditor	If a corrective action plan is necessary: • Reviews and validates the action plan defined by the laboratory • Provides a copy of the validated laboratory action plan in its audit report to EMVCo

Table 2: Two Phases Initial Recognition Audit Process, continued

© 2014-2025 EMVCo, LLC. All rights reserved. Reproduction, distribution and other use of this document is permitted only pursuant to the applicable agreement between the user and EMVCo found at www.emvco.com. EMV® is a registered trademark or trademark of EMVCo, LLC in the United States and other countries.

EMVCo	Reviews audit report (and action plan, if any) and determines whether the second phase of the audit may begin; if so: • Requests a site audit and a demonstration of testing capabilities as described in section 9.3 ***Note:*** *EMVCo reserves the right, at its own discretion and without providing a detailed explanation, to deny a laboratory the right to continue through the recognition process.*
Laboratory	• Purchases necessary EMVCo-qualified test tools or develops necessary test tools and applies for EMV qualification for the tools • Obtains adequate training on EMV test cases and test tools ***Note:*** *Training is not the responsibility of EMVCo.* • Demonstrates testing capabilities as described in section 9.3 for the supported functional evaluations
EMVCo Qualified Auditor	• Performs audit covering [ISO17025] and EMVCo requirements (in accordance with [ISO17021]) • Ensures laboratory meets all requirements detailed in sections 8.1 through 0 and 9.1.2 through 9.3 • Audits the laboratory's testing capabilities • Provides audit findings to the laboratory • If a corrective action plan (as described in section 9.4) is NOT necessary: provides audit report to EMVCo.
Laboratory	If a corrective action plan is necessary: • Defines the action plan with deliverables and due dates to meet all EMV requirements • Provides action plan to EMVCo Qualified Auditor
EMVCo Qualified Auditor	If a corrective action plan is necessary: • Reviews and validates the action plan defined by the laboratory • Provides a copy of the validated laboratory action plan in its audit report to EMVCo

Table 2: Two Phases Initial Recognition Audit Process, continued

© 2014-2025 EMVCo, LLC. All rights reserved. Reproduction, distribution and other use of this document is permitted only pursuant to the applicable agreement between the user and EMVCo found at www.emvco.com. EMV® is a registered trademark or trademark of EMVCo, LLC in the United States and other countries.

EMVCo	• Reviews audit report (and action plan, if any) and determines whether the laboratory may be recognised or whether follow-up action is required ***Note:*** *EMVCo reserves the right to deny recognition at its own discretion and without detailed explanation.* • If audit report is acceptable to EMVCo, sends the laboratory an Initial Letter of Recognition with a validity of typically 9 months • If audit report is acceptable but the laboratory's action items are pending , ○ May grant recognition on a provisional basis with pending corrective actions, ○ Sends the laboratory a Provisional Letter of Recognition with conditions: The letter will include the requirements for an Interim Proficiency Audit (as described in section 4.4) and a date by which it must be completed (with a validity of 9 months maximum). • Adds the laboratory to the list of recognised laboratories on the EMVCo website
Laboratory	During the validity of the Initial Letter of Recognition: • If the laboratory has a Parent Laboratory (for example the laboratory is a subsidiary of an already EMVCo Recognised Laboratory): At least 5 reports issued (with at a minimum one report per product type for which the laboratory seeks for recognition) shall be reviewed and controlled by the Parent Laboratory to ensure integrity of these reports. Parent Laboratory shall report to EMVCo the result of these reviews. Failure to complete testing on 5 products in the allotted time, or poor quality audit results may trigger further interim proficiency audits and/or loss of recognition. • If the laboratory does not have a Parent Laboratory: the first 3 reports issued (per product type for which the laboratory seeks for recognition) shall be fully reviewed and controlled by an EMVCo Qualified Auditor to ensure correctness of these reports. The laboratory shall be responsible for all fees associated with such activity. The EMVCo Qualified Auditor shall report to EMVCo the result of these reviews. Failure to complete testing on 3 products per type approval in the allotted time, or poor quality audit results may trigger further interim proficiency audits and/or loss of recognition • Before the expiration of the Initial Letter of Recognition, the laboratory shall organize an Interim Proficiency Audit (as described in section 4.4.).

Table 2: Two Phases Initial Recognition Audit Process, continued

© 2014-2025 EMVCo, LLC. All rights reserved. Reproduction, distribution and other use of this document is permitted only pursuant to the applicable agreement between the user and EMVCo found at www.emvco.com. EMV® is a registered trademark or trademark of EMVCo, LLC in the United States and other countries.

EMVCo Qualified Auditor	• Performs Interim Proficiency Audit on the laboratory's operational testing activities during the period of the Initial Letter of Recognition • Performs Interim Proficiency Audit on the results of the action plan if a Provisional Letter of Recognition had been requested during the initial audit. ***Note:*** *Additional check points will be organized remotely by the EMVCo qualified auditor before the Interim Proficiency audit to follow up the implementation of the action plan (see details in section 9.4)* • Provides audit report to EMVCo.
EMVCo	If no major issues have been detected during the review by EMVCo of the reports from the Parent Laboratory or from the EMVCo Qualified Auditor and if no corrective action items have been identified during the Interim Proficiency Audit, then the laboratory's recognition is extended to three years from the initial recognition date. If issues and/or corrective action items have been identified, depending on the severity and number of deviations, a new interim proficiency audit may be required and the extension of the laboratory recognition may be reduced to one to two years at EMVCo discretion.

Table 2: Two Phases Initial Recognition Audit Process, continued

© 2014-2025 EMVCo, LLC. All rights reserved. Reproduction, distribution and other use of this document is permitted only pursuant to the applicable agreement between the user and EMVCo found at www.emvco.com. EMV® is a registered trademark or trademark of EMVCo, LLC in the United States and other countries.

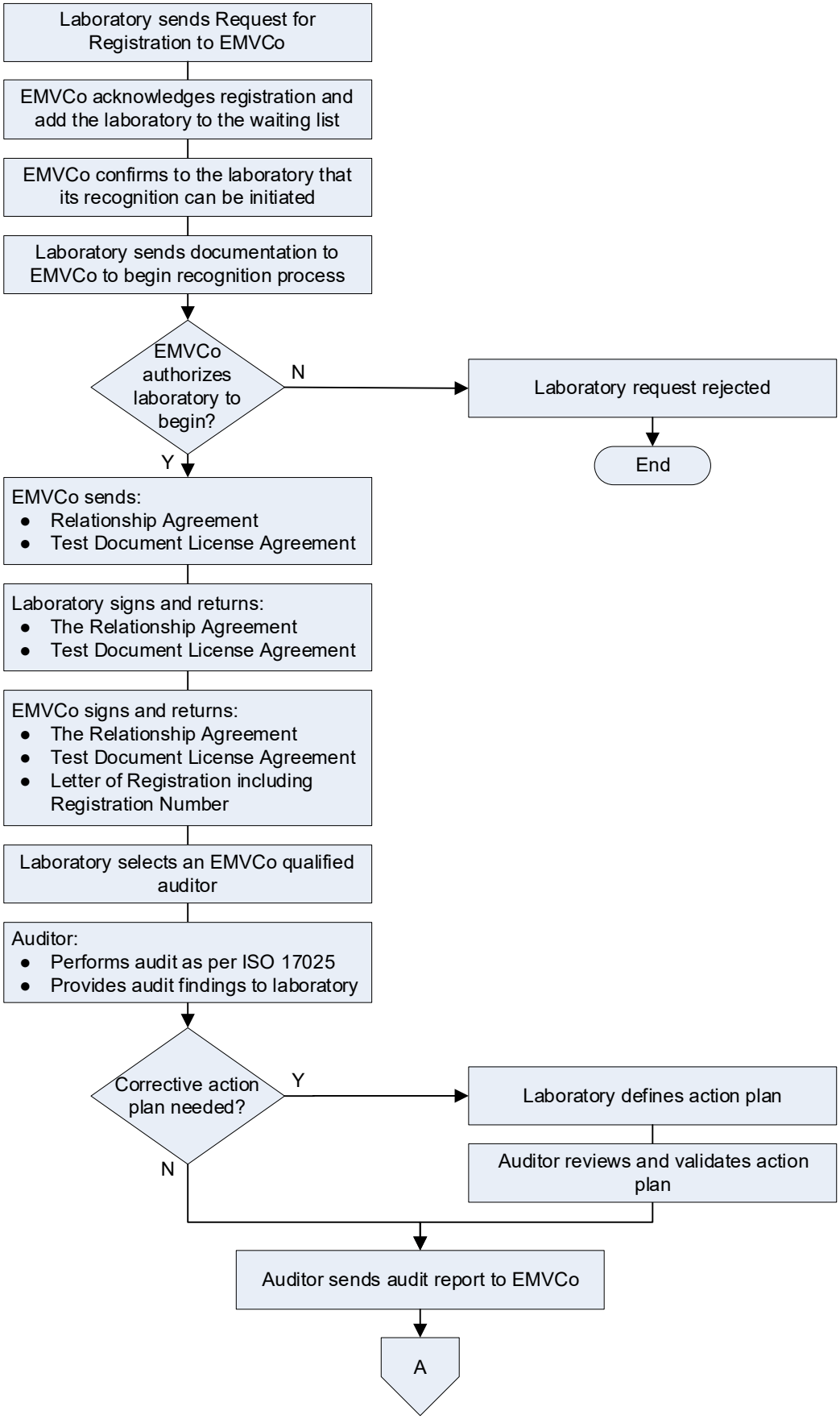

Figure 2: Two Phases Initial Recognition Audit Process

© 2014-2025 EMVCo, LLC. All rights reserved. Reproduction, distribution and other use of this document is permitted only pursuant to the applicable agreement between the user and EMVCo found at www.emvco.com. EMV® is a registered trademark or trademark of EMVCo, LLC in the United States and other countries.

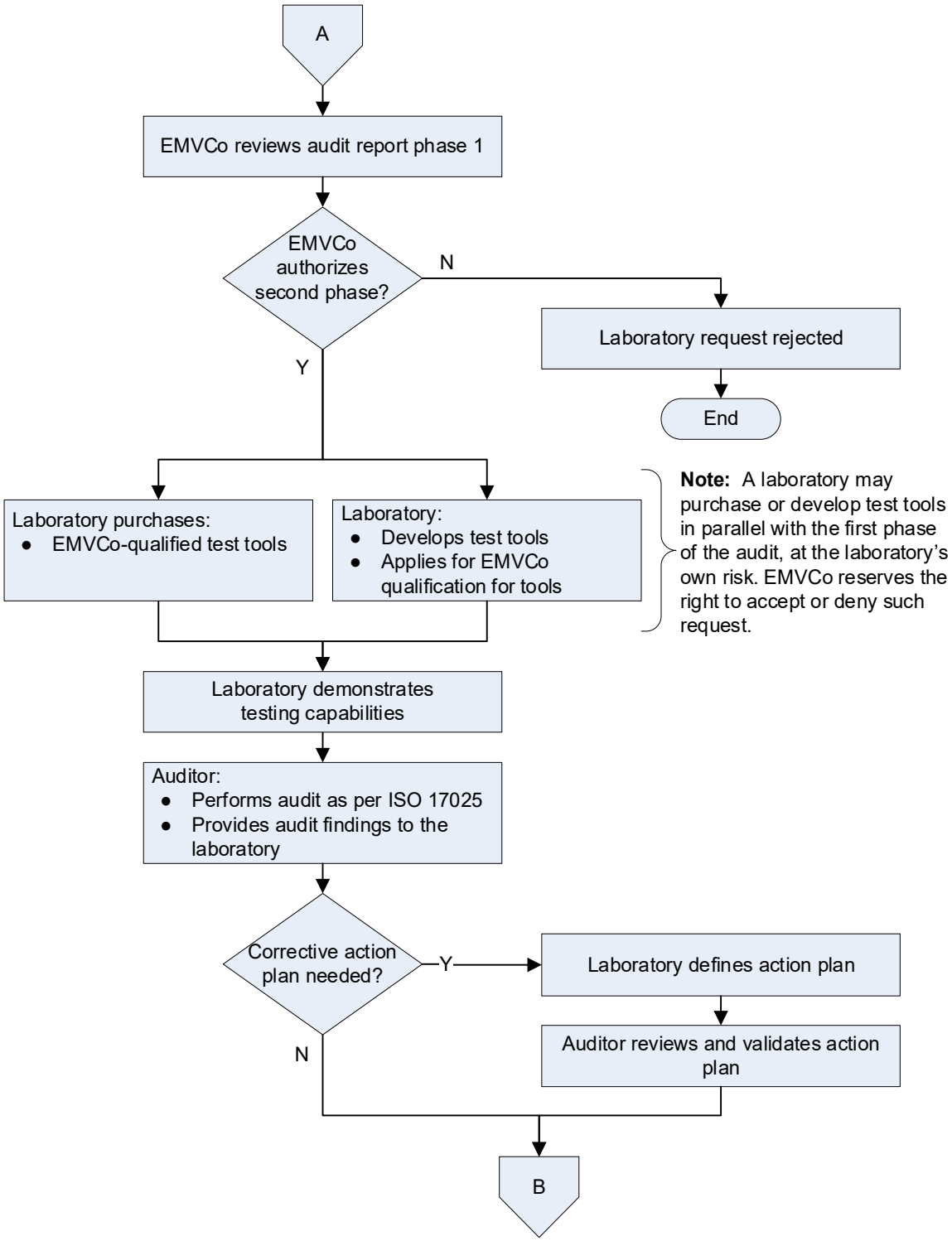

Figure 2: Two Phases Initial Recognition Audit Process, continued

© 2014-2025 EMVCo, LLC. All rights reserved. Reproduction, distribution and other use of this document is permitted only pursuant to the applicable agreement between the user and EMVCo found at www.emvco.com. EMV® is a registered trademark or trademark of EMVCo, LLC in the United States and other countries.

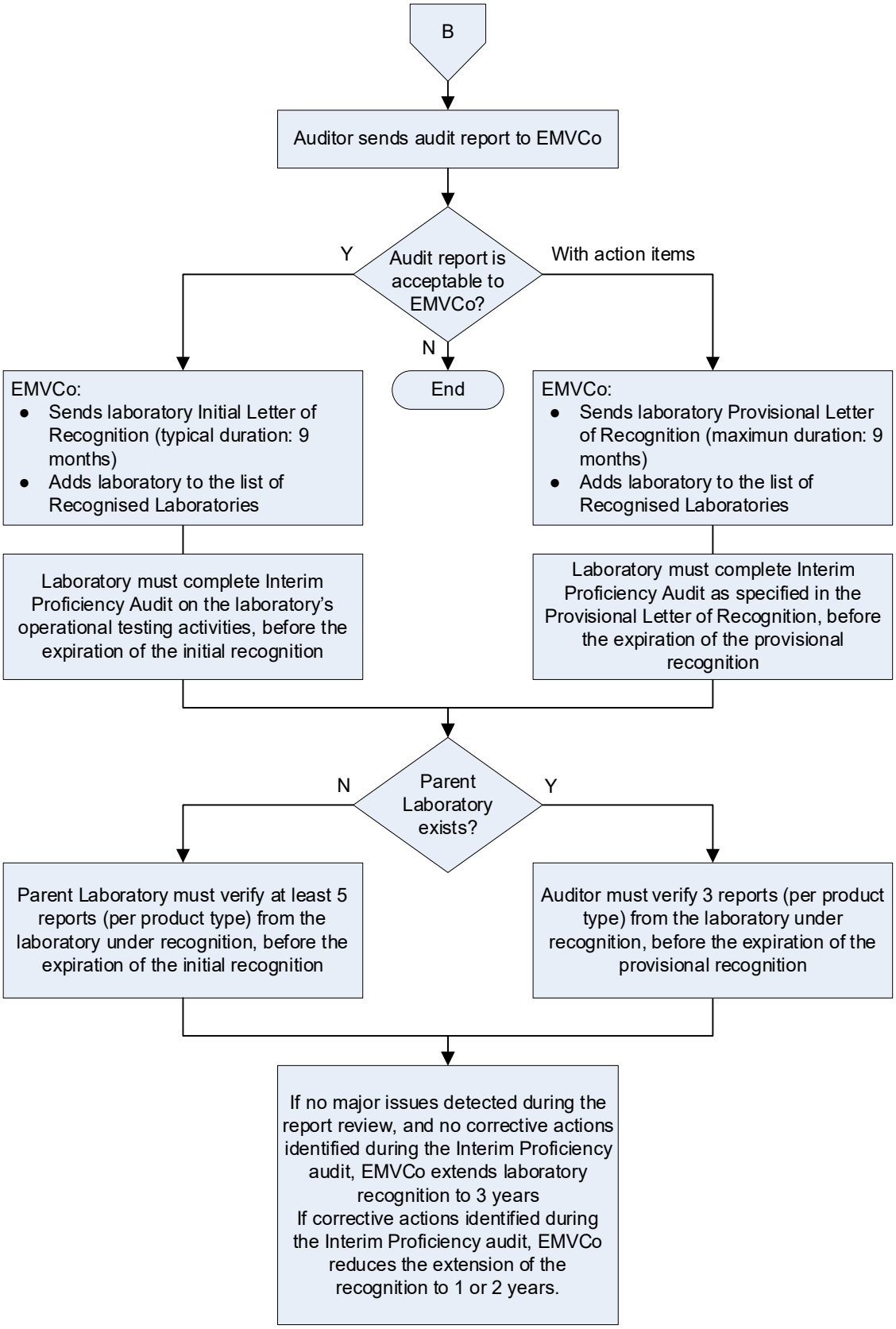

Figure 2: Two Phases Initial Recognition Audit Process, continued

© 2014-2025 EMVCo, LLC. All rights reserved. Reproduction, distribution and other use of this document is permitted only pursuant to the applicable agreement between the user and EMVCo found at www.emvco.com. EMV® is a registered trademark or trademark of EMVCo, LLC in the United States and other countries.

5.1.2 Single Phase Initial Recognition Audit

Table 3 outlines the steps in the Single Phase Initial Recognition Audit process. (Section 5.1.1 describes the Two Phases Initial Recognition Audit process.)

Laboratory	Sends to EMVCo the request for recognition, using the EMV Terminal/Card/Mobile Type Approval Request for Registration form (available at www.emvco.com)
EMVCo	• Register the laboratory Request for Registration • Acknowledge that this registration is formally added this in EMVCo waiting list.
EMVCo	• When ready to process the request, confirms to the laboratory that the present recognition process can be initiated ***Note 1**: The time between the previous step and this one, depends on various factors such as other projects managed by EMVCo* ***Note 2**: This confirmation is mandatory to start the process* ***Note 3**: In case multiple functional evaluations are requested by the laboratory, EMVCo may propose to split the recognition with different time frames*
Laboratory	After EMVCo confirmation to proceed with the request, the laboratory, sends documentation to EMVCo to begin the recognition process: • Executive and financial summary • Technical expertise summary, including experience with EMV Specifications • Laboratory background • Desired audit approach: Single Phase Audit
EMVCo	Evaluates whether laboratory qualifies to be accepted for consideration as a potential EMVCo Recognised Laboratory • Informs laboratory if it may proceed with recognition ***Note:** EMVCo reserves the right, at its own discretion and without providing a detailed explanation, to deny a laboratory the right to proceed through the recognition process.* • Provides laboratory with: ○ The EMVCo Functional Evaluation Laboratory Relationship Agreement for signature ○ The EMVCo Test Document License Agreement for signature

Table 3: Single Phase Initial Recognition Audit Process

© 2014-2025 EMVCo, LLC. All rights reserved. Reproduction, distribution and other use of this document is permitted only pursuant to the applicable agreement between the user and EMVCo found at www.emvco.com. EMV® is a registered trademark or trademark of EMVCo, LLC in the United States and other countries.

Laboratory	• Signs the Relationship Agreement with EMVCo and returns two signed copies to EMVCo ***Note:*** *The laboratory may proceed with the audit once the Relationship Agreement has been received by EMVCo.* • Signs the EMVCo Test Document License Agreement and returns two signed copies to EMVCo
EMVCo	• Signs the Relationship Agreement and returns one signed copy to the laboratory. • Signs the Test Document License Agreement and sends a signed version to the laboratory • Returns a Letter of Registration including a Registration Number, to be used on all communication and reports sent to EMVCo • Provides the laboratory access to the EMVCo repository of information • Requests a demonstration of testing capabilities as described in section 9.3
Laboratory	• Purchases necessary EMVCo-qualified test tools or develops necessary test tools and applies for EMV qualification for the tools • Obtains adequate training on EMV Test Cases and test tools ***Note:*** *Training is not the responsibility of EMVCo.* • Selects an auditor from the list of EMVCo Qualified Auditors and makes financial and legal arrangements with the auditor for the laboratory to be audited • Informs EMVCo of auditor selected • Provides to the auditor the information required to meet the audit requirements defined in section 9.1 • Demonstrates testing capabilities as described in section 9.3 for the supported functional evaluations
EMVCo Qualified Auditor	• Performs audit covering [ISO17025] and EMVCo requirements (in accordance with [ISO17021]) • Ensures laboratory meets all requirements detailed in sections 8 and 9 • Audits the laboratory's testing capabilities • Provides audit findings to the laboratory • If a corrective action plan (as described in section 9.4) is NOT necessary: Provides audit report to EMVCo

Table 3: Single Phase Initial Recognition Audit Process, continued

© 2014-2025 EMVCo, LLC. All rights reserved. Reproduction, distribution and other use of this document is permitted only pursuant to the applicable agreement between the user and EMVCo found at www.emvco.com. EMV® is a registered trademark or trademark of EMVCo, LLC in the United States and other countries.

Laboratory	If a corrective action plan (as described in section 9.4) is necessary: • Defines the action plan with deliverables and due dates to meet all EMV requirements • Provide action plan to EMVCo Qualified Auditor
EMVCo Qualified Auditor	If a corrective action plan is necessary: • Reviews and validates the action plan defined by the laboratory • Provides a copy of the validated laboratory action plan in its audit report to EMVCo
EMVCo	• Reviews audit report (and action plan, if any) and determines whether the laboratory may be recognised or whether follow-up action is required ***Note:*** *EMVCo reserves the right to deny recognition at its own discretion and without detailed explanation.* • If audit report is acceptable to EMVCo, sSends the laboratory an Initial Letter of Recognition with a validity of typically 9 months • If audit report is acceptable but laboratory action items are pending, ○ May grant recognition on a provisional basis, ○ Sends the laboratory a provisional Letter of Recognition with conditions: The letter will include the requirements for an Interim Proficiency Audit (as described in section 4.4) and a date by which it must be completed (with a validity of 9 months maximum). • Adds the laboratory to the list of recognised laboratories on the EMVCo website

Table 3: Single Phase Initial Recognition Audit Process, continued

© 2014-2025 EMVCo, LLC. All rights reserved. Reproduction, distribution and other use of this document is permitted only pursuant to the applicable agreement between the user and EMVCo found at www.emvco.com. EMV® is a registered trademark or trademark of EMVCo, LLC in the United States and other countries.

Laboratory	During the validity of the Initial Letter of Recognition: • If the laboratory has a Parent Laboratory (for example the laboratory is a subsidiary of an already EMVCo recognised Laboratory): At least 5 reports issued (with at a minimum one report per product type for which the laboratory seeks for recognition) shall be reviewed and controlled by the Parent Laboratory to ensure correctness of these reports. Parent Laboratory shall report to EMVCo the result of these reviews. Failure to complete testing on 5 products in the allotted time, or poor quality audit results may trigger further interim proficiency audits and/or loss of recognition. • If the laboratory does not have a Parent Laboratory: the first 3 reports issued (per product type for which the laboratory seeks for recognition) shall be fully reviewed and controlled by an EMVCo Qualified Auditor to ensure correctness of these reports. The laboratory shall be responsible for all fees associated with such activity. The EMVCo Qualified Auditor shall report to EMVCo the result of these reviews. Failure to complete testing on 3 products per type approval in the allotted time, or poor quality audit results may trigger further interim proficiency audits and/or loss of recognition • Before the expiration of the Initial Letter of Recognition, the laboratory shall organize an Interim Proficiency Audit (as described in section 4.4.).
EMVCo Qualified Auditor	• Performs Interim Proficiency Audit on the laboratory's operational testing activities during the period of the Initial Letter of Recognition • Performs Interim Proficiency Audit on the results of the action plan if a Provisional Letter of Recognition had been requested during the initial audit. ***Note:*** *Additional check points will be organized remotely by the EMVCo qualified auditor before the Interim Proficiency audit to follow up the implementation of the action plan (see details in section 9.4)* • Provides audit report to EMVCo.
EMVCo	If no major issues have been detected during the review by EMVCo of the report from the Parent Laboratory or from the EMVCo Qualified Auditor and if no corrective actions items have been identified during the Interim Proficiency Audit, then the laboratory's recognition is extended to three years from the initial recognition date. If issues and/or corrective action items have been identified, depending on the severity and number of deviations, a new interim proficiency audit may be required and the extension of the laboratory recognition may be reduced to one to two years at EMVCo discretion.

Table 3: Single Phase Initial Recognition Audit Process, continued

© 2014-2025 EMVCo, LLC. All rights reserved. Reproduction, distribution and other use of this document is permitted only pursuant to the applicable agreement between the user and EMVCo found at www.emvco.com. EMV® is a registered trademark or trademark of EMVCo, LLC in the United States and other countries.

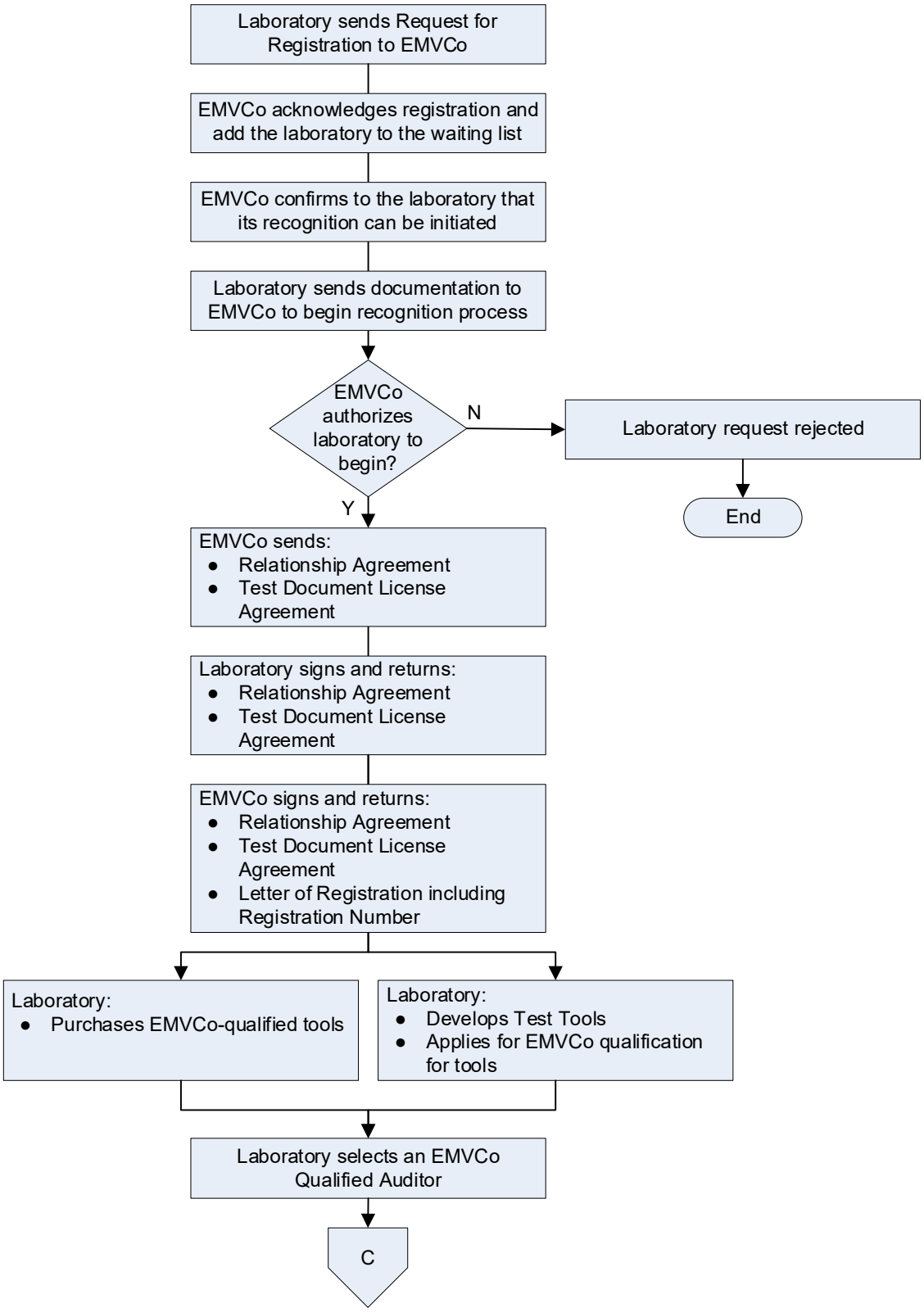

Figure 3: Single Phase Initial Recognition Audit Process

© 2014-2025 EMVCo, LLC. All rights reserved. Reproduction, distribution and other use of this document is permitted only pursuant to the applicable agreement between the user and EMVCo found at www.emvco.com. EMV® is a registered trademark or trademark of EMVCo, LLC in the United States and other countries.

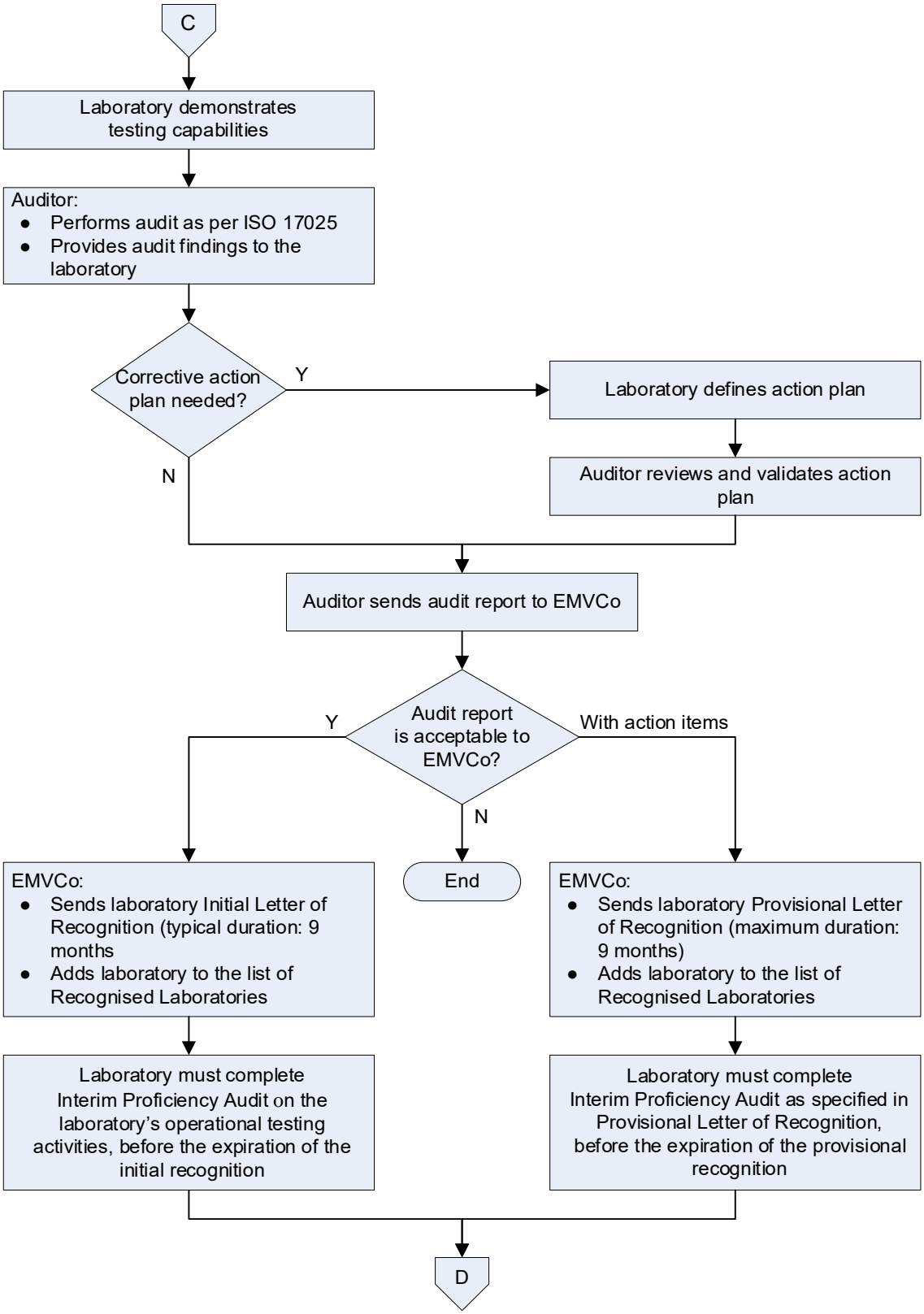

Figure 3: Single Phase Initial Recognition Audit Process, continued

© 2014-2025 EMVCo, LLC. All rights reserved. Reproduction, distribution and other use of this document is permitted only pursuant to the applicable agreement between the user and EMVCo found at www.emvco.com. EMV® is a registered trademark or trademark of EMVCo, LLC in the United States and other countries.

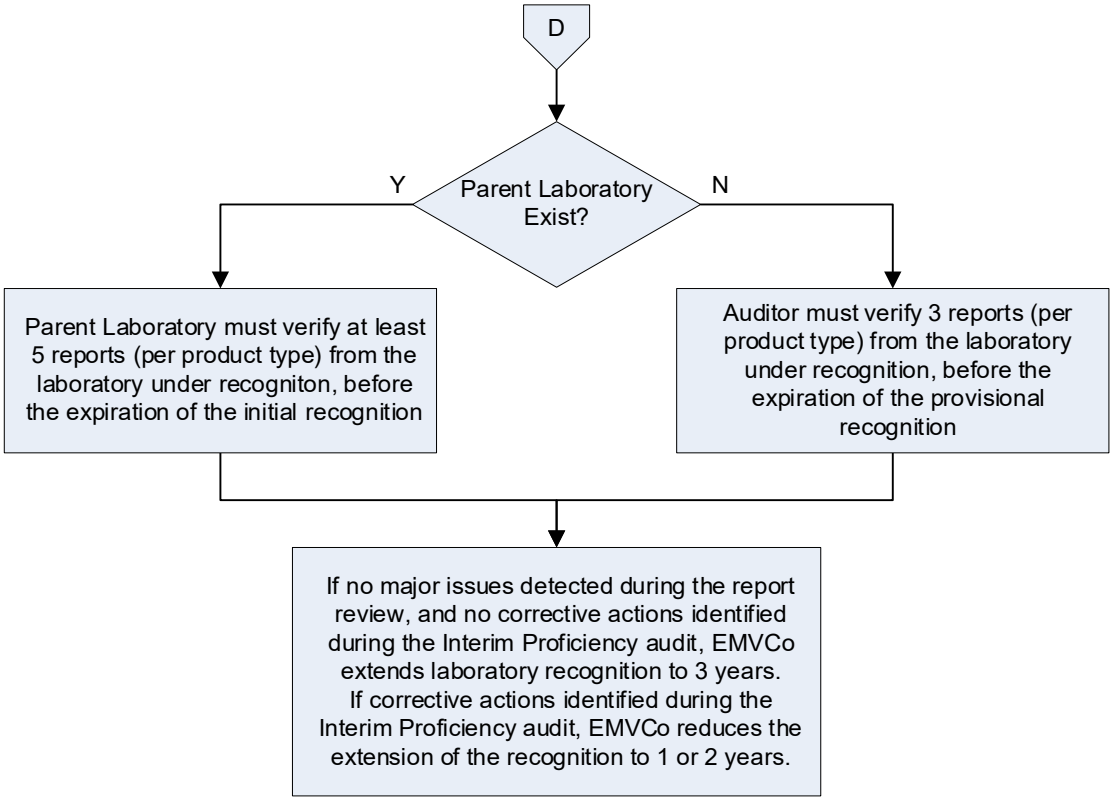

Figure 3: Single Phase Initial Recognition Audit Process, continued

© 2014-2025 EMVCo, LLC. All rights reserved. Reproduction, distribution and other use of this document is permitted only pursuant to the applicable agreement between the user and EMVCo found at www.emvco.com. EMV® is a registered trademark or trademark of EMVCo, LLC in the United States and other countries.

5.2 Recognition Renewal Process

Table 4 outlines the steps in the recognition renewal process.

Laboratory	Sends request to EMVCo to begin the recognition renewal process ***Note:*** *If a laboratory wishes to renew its recognition with EMVCo, the laboratory should contact EMVCo at least four months prior to the expiration date of the laboratory's recognition.*
EMVCo	• Informs the laboratory if it may proceed with the recognition renewal ***Note:*** *EMVCo reserves the right, at its own discretion and without providing a detailed explanation, to deny a laboratory the right to proceed through the recognition renewal process.* • Identifies the audit requirements, which may be a subset of sections 8 and 9, and informs the laboratory
Laboratory	• Selects an auditor from the list of EMVCo Qualified Auditors and makes financial and legal arrangements with the auditor for the laboratory to be audited • Provides to the auditor the information required to meet the audit requirements identified by EMVCo • Demonstrates testing capabilities (as described in section 9.3) if requested by EMVCo
EMVCo Qualified Auditor	• Performs audit covering [ISO17025] and EMVCo requirements (in accordance with [ISO17021]) • Ensures laboratory meets all requirements identified by EMVCo • Audits the laboratory's testing capabilities if requested by EMVCo • Provides audit findings to the laboratory • If a corrective action plan (as described in section 9.4) is NOT necessary: Provides audit report to EMVCo
Laboratory	If a corrective action plan is necessary: • Defines the action plan with deliverables and due dates to meet all EMV requirements • Provides action plan to EMVCo Qualified Auditor

Table 4: Recognition Renewal Audit Process

© 2014-2025 EMVCo, LLC. All rights reserved. Reproduction, distribution and other use of this document is permitted only pursuant to the applicable agreement between the user and EMVCo found at www.emvco.com. EMV® is a registered trademark or trademark of EMVCo, LLC in the United States and other countries.

EMVCo Qualified Auditor	If a corrective action plan is necessary: • Reviews and validates the action plan defined by the laboratory • Provides a copy of the validated laboratory action plan in its audit report to EMVCo

EMVCo	• Reviews audit report (and action plan, if any) and determines whether the laboratory's recognition may be renewed or whether follow-up action is required
	Note: *EMVCo reserves the right to deny recognition at its own discretion and without detailed explanation.*
	• If audit report is acceptable to EMVCo, sends a new Letter of Recognition to the laboratory
	• If audit report is acceptable but laboratory action items are pending,
	  ○ May renew recognition on a provisional basis,
	  ○ Sends the laboratory a provisional Letter of Recognition with a duration defined by EMVCo:
	  The letter may include the requirements for an Interim Proficiency Audit (as described in section 4.4) and a date by which it must be completed

EMVCo Qualified Auditor	If laboratory action items are pending when the new Letter of Recognition is granted, organizes remote check points with the laboratory to follow up the implementation of the action plan (see details in section 9.4)

Table 4: Recognition Renewal Audit Process, continued

© 2014-2025 EMVCo, LLC. All rights reserved. Reproduction, distribution and other use of this document is permitted only pursuant to the applicable agreement between the user and EMVCo found at www.emvco.com. EMV® is a registered trademark or trademark of EMVCo, LLC in the United States and other countries.

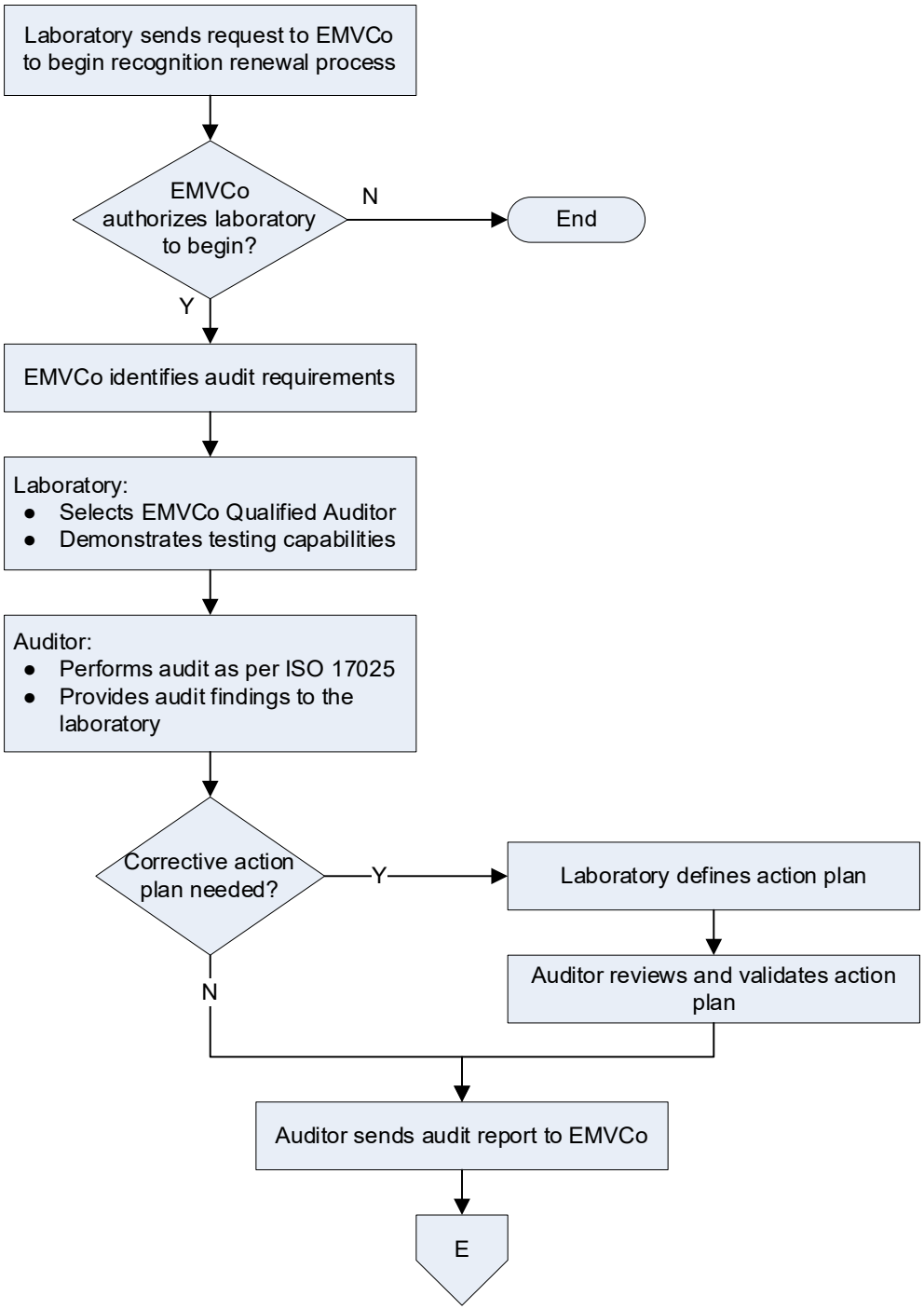

Figure 4: Recognition Renewal Audit Process

© 2014-2025 EMVCo, LLC. All rights reserved. Reproduction, distribution and other use of this document is permitted only pursuant to the applicable agreement between the user and EMVCo found at www.emvco.com. EMV® is a registered trademark or trademark of EMVCo, LLC in the United States and other countries.

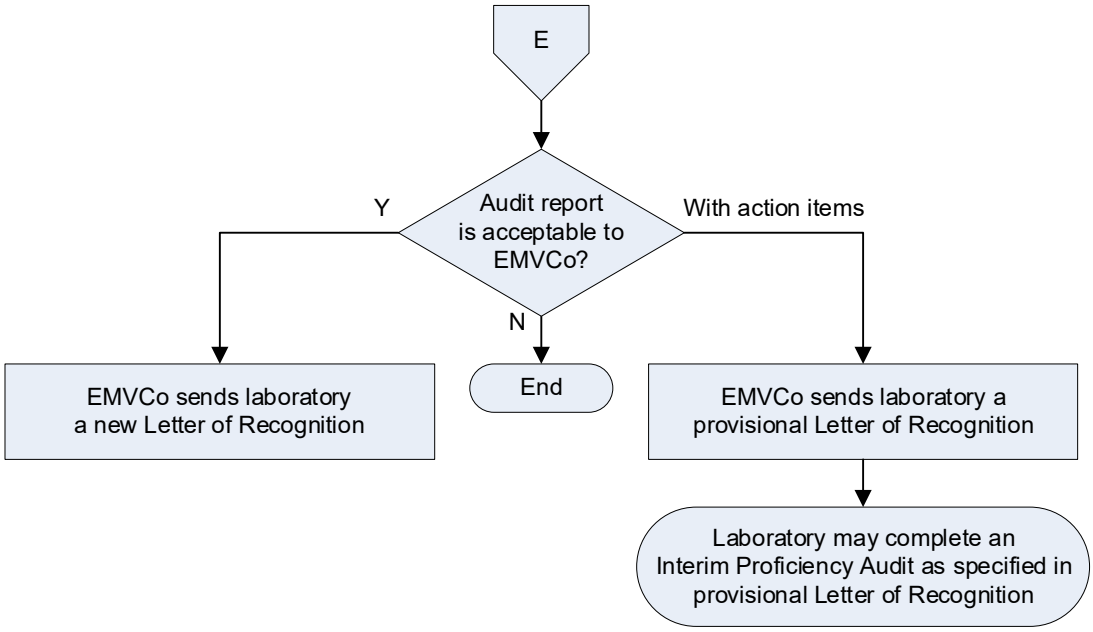

Figure 4: Recognition Renewal Audit Process, continued

© 2014-2025 EMVCo, LLC. All rights reserved. Reproduction, distribution and other use of this document is permitted only pursuant to the applicable agreement between the user and EMVCo found at www.emvco.com. EMV® is a registered trademark or trademark of EMVCo, LLC in the United States and other countries.

5.3 Incremental Recognition Process

Table 5 outlines the steps in the incremental recognition process.

Laboratory	Sends request to EMVCo to begin the incremental recognition process using the EMV Terminal/Card/Mobile Type Approval Request for incremental recognition form (available at www.emvco.com)
EMVCo	• Informs the laboratory if it may proceed with the incremental recognition and the date by which the audit must be completed ***Note:*** *EMVCo reserves the right, at its own discretion and without providing a detailed explanation, to deny a laboratory the right to proceed through the incremental recognition.* • Identifies the audit requirements, which may be a subset of sections 8 and 9, and informs the laboratory
Laboratory	• Selects an auditor from the list of EMVCo Qualified Auditors and makes financial and legal arrangements with the auditor for the laboratory to be audited • Provides to the auditor the information required to meet the audit requirements identified by EMVCo • Demonstrates testing capabilities (as described in section 9.3) if requested by EMVCo
EMVCo Qualified Auditor	• Performs audit covering [ISO17025] and EMVCo requirements (in accordance with [ISO17021]) • Ensures laboratory meets all requirements identified by EMVCo • Audits the laboratory's testing capabilities if requested by EMVCo • Provides audit findings to the laboratory • If a corrective action plan (as described in section 9.4) is NOT necessary: Provides audit report to EMVCo
Laboratory	If a corrective action plan is necessary: • Defines the action plan with deliverables and due dates to meet all EMV requirements • Provides action plan to EMVCo Qualified Auditor
EMVCo Qualified Auditor	If a corrective action plan is necessary: • Reviews and validates the action plan defined by the laboratory • Provides a copy of the validated laboratory action plan in its audit report to EMVCo

Table 5: Incremental Recognition Audit Process

© 2014-2025 EMVCo, LLC. All rights reserved. Reproduction, distribution and other use of this document is permitted only pursuant to the applicable agreement between the user and EMVCo found at www.emvco.com. EMV® is a registered trademark or trademark of EMVCo, LLC in the United States and other countries.

EMVCo	• Reviews audit report (and action plan, if any) and determines whether the laboratory may be recognised or whether follow-up action is required ***Note:*** *EMVCo reserves the right to deny recognition at its own discretion and without detailed explanation.* • If audit report is acceptable to EMVCo: ○ Updates the Relationship Agreement with the laboratory ○ Sends an updated Letter of Recognition to the laboratory ***Note:*** *The existing renewal date for the laboratory's recognition does not change.* • If audit report is acceptable but laboratory action items are pending, ○ May grant recognition on a provisional basis, ○ Updates the Relationship Agreement with the laboratory ○ Sends the laboratory a provisional Letter of Recognition with conditions: The letter may include the requirements for an Interim Proficiency Audit (as described in section 4.4) and a date by which it must be completed. ***Note:*** *The existing renewal date for the laboratory's recognition does not change.* • Updates the list of recognised laboratories on the EMVCo website.
EMVCo Qualified Auditor	If laboratory action items are pending when the updated Letter of Recognition is granted, organizes remote check points with the laboratory to follow up the implementation of the action plan (see details in section 9.4)

Table 5: Incremental Recognition Audit Process, continued

© 2014-2025 EMVCo, LLC. All rights reserved. Reproduction, distribution and other use of this document is permitted only pursuant to the applicable agreement between the user and EMVCo found at www.emvco.com. EMV® is a registered trademark or trademark of EMVCo, LLC in the United States and other countries.

Laboratory	During the first 9 months of the incremental recognition: • If the laboratory has a Parent Laboratory that is recognised for the service being added: At least 5 reports issued (with at a minimum one report per product type for which the laboratory seeks for incremental recognition) shall be reviewed and controlled by the Parent Laboratory to ensure correctness of these reports. Parent Laboratory shall report to EMVCo the result of these reviews. Failure to complete testing on 5 products in the allotted time, or poor quality audit results may trigger further interim proficiency audits and/or loss of recognition. • If the laboratory does not have a Parent Laboratory already recognised for the service being added: the first 3 reports issued (per product type for which the laboratory seeks for incremental recognition) shall be fully reviewed and controlled by an EMVCo Qualified Auditor to ensure correctness of these reports. The laboratory shall be responsible for all fees associated with such activity. The EMVCo Qualified Auditor shall report to EMVCo the result of these reviews. Failure to complete testing on 3 products per type approval in the allotted time, or poor quality audit results may trigger further interim proficiency audits and/or loss of recognition

Table 5: Incremental Recognition Audit Process, continued

© 2014-2025 EMVCo, LLC. All rights reserved. Reproduction, distribution and other use of this document is permitted only pursuant to the applicable agreement between the user and EMVCo found at www.emvco.com. EMV® is a registered trademark or trademark of EMVCo, LLC in the United States and other countries.

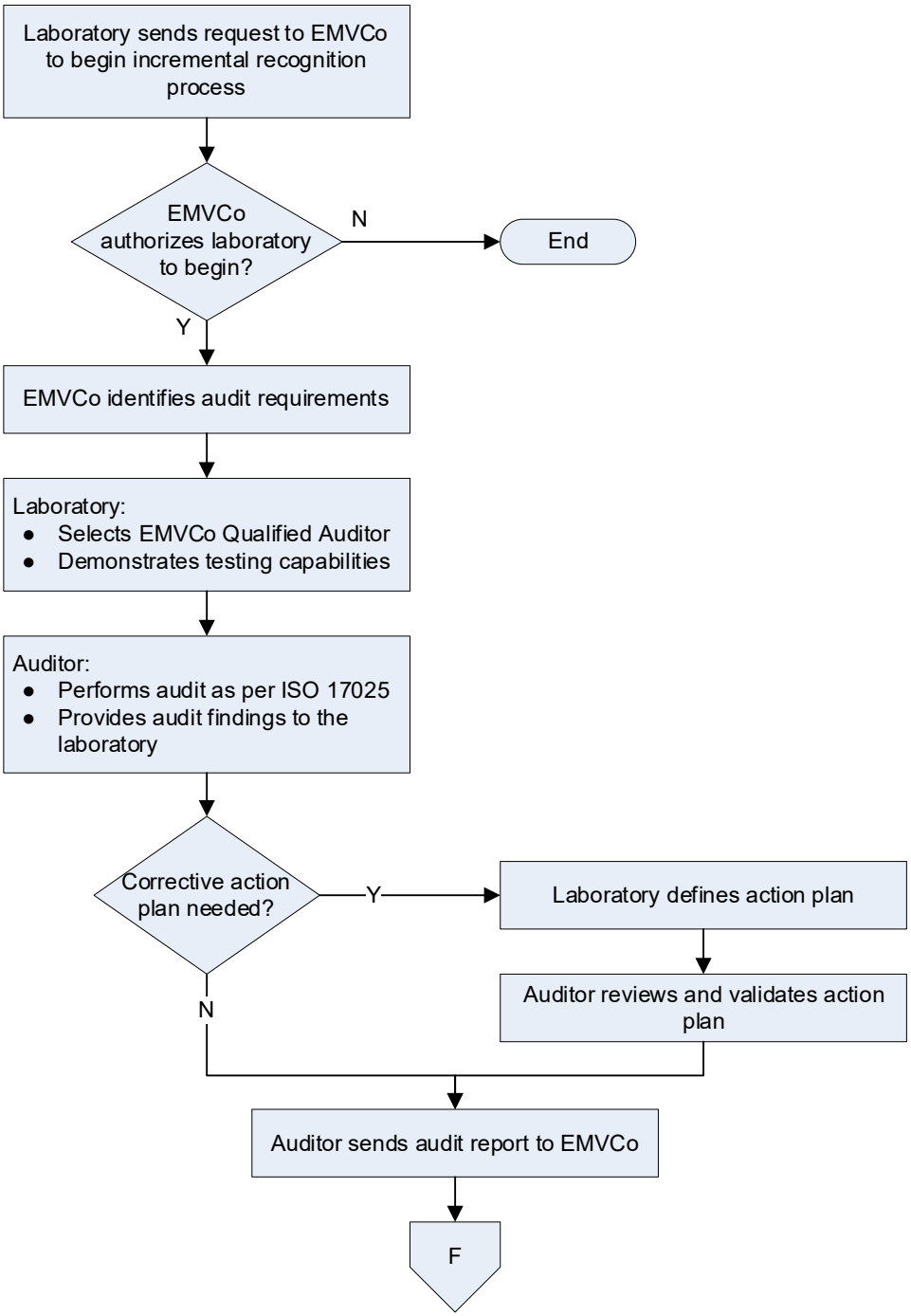

Figure 5: Incremental Recognition Audit Process

© 2014-2025 EMVCo, LLC. All rights reserved. Reproduction, distribution and other use of this document is permitted only pursuant to the applicable agreement between the user and EMVCo found at www.emvco.com. EMV® is a registered trademark or trademark of EMVCo, LLC in the United States and other countries.

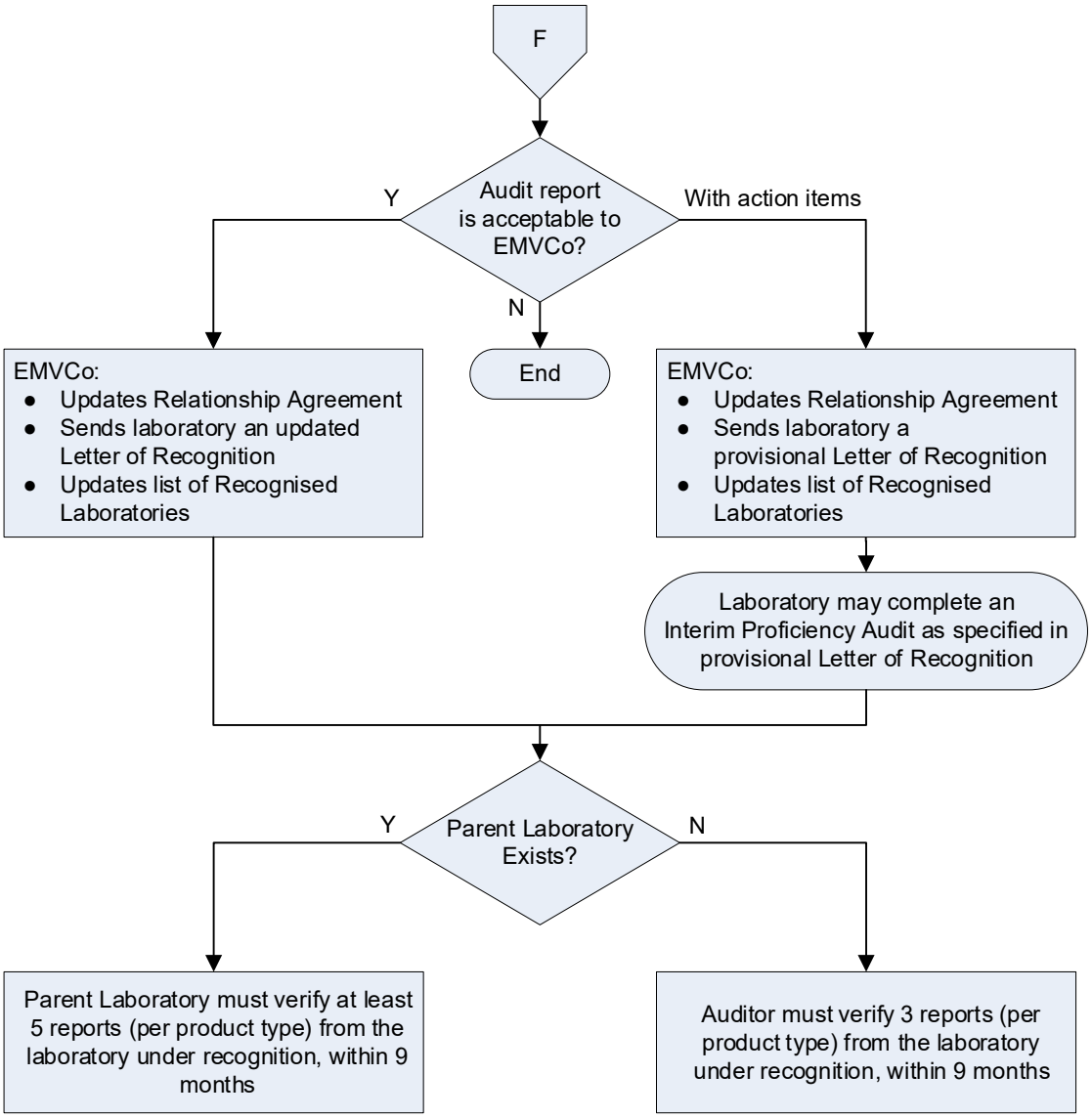

Figure 5: Incremental Recognition Audit Process, continued

© 2014-2025 EMVCo, LLC. All rights reserved. Reproduction, distribution and other use of this document is permitted only pursuant to the applicable agreement between the user and EMVCo found at www.emvco.com. EMV® is a registered trademark or trademark of EMVCo, LLC in the United States and other countries.

5.4 Interim Proficiency Audit Process

Table 6 outlines the steps in the interim proficiency audit process described in section 4.4.

EMVCo	• Informs the laboratory that an Interim Proficiency Audit must be performed and the date by which the audit must be completed • Informs the laboratory of the requirements for the Interim Proficiency Audit, which will be either a full audit as described in sections 8 and 9 or a subset of those requirements
Laboratory	• Selects an auditor from the list of EMVCo Qualified Auditors and makes financial and legal arrangements with the auditor for the laboratory to be audited • Provides to the auditor the information required to meet the audit requirements identified by EMVCo • Demonstrates testing capabilities (as described in section 9.3) if requested by EMVCo
EMVCo Qualified Auditor	• Performs audit covering [ISO17025] and EMVCo requirements (in accordance with [ISO17021]) • Ensures laboratory meets all requirements identified by EMVCo • Audits the laboratory's testing capabilities if requested by EMVCo • Provides audit findings to the laboratory • If a corrective action plan (as described in section 9.4) is NOT necessary: provides audit report to EMVCo
Laboratory	If a corrective action plan is necessary: • Defines the action plan with deliverables and due dates to meet all EMV requirements • Provides action plan to EMVCo Qualified Auditor
EMVCo Qualified Auditor	If a corrective action plan is necessary: • Reviews and validates the action plan defined by the laboratory • Provides a copy of the validated laboratory action plan in its audit report to EMVCo

Table 6: Interim Proficiency Audit Process

© 2014-2025 EMVCo, LLC. All rights reserved. Reproduction, distribution and other use of this document is permitted only pursuant to the applicable agreement between the user and EMVCo found at www.emvco.com. EMV® is a registered trademark or trademark of EMVCo, LLC in the United States and other countries.

EMVCo	• Reviews audit report (and action plan, if any) and determines whether the laboratory's Interim Proficiency Audit is acceptable • May choose one of the following based upon its evaluation of the audit report: ○ No further action required and laboratory maintains its recognition status ○ No further action required, laboratory now fully recognised and receives a new Letter of Recognition without conditions ○ Continue recognition on a provisional basis; send the laboratory a provisional Letter of Recognition with conditions The letter will include the requirements and the date by which another Interim Proficiency Audit must be completed. ○ Suspend the recognition of the laboratory, remove the laboratory's name from the list of recognised laboratories on the EMVCo website, and set the requirements and the date by which another Interim Proficiency Audit must be completed ○ Revoke the laboratory recognition, as described in section 7.3

Table 6: Interim Proficiency Audit Process, continued

© 2014-2025 EMVCo, LLC. All rights reserved. Reproduction, distribution and other use of this document is permitted only pursuant to the applicable agreement between the user and EMVCo found at www.emvco.com. EMV® is a registered trademark or trademark of EMVCo, LLC in the United States and other countries.

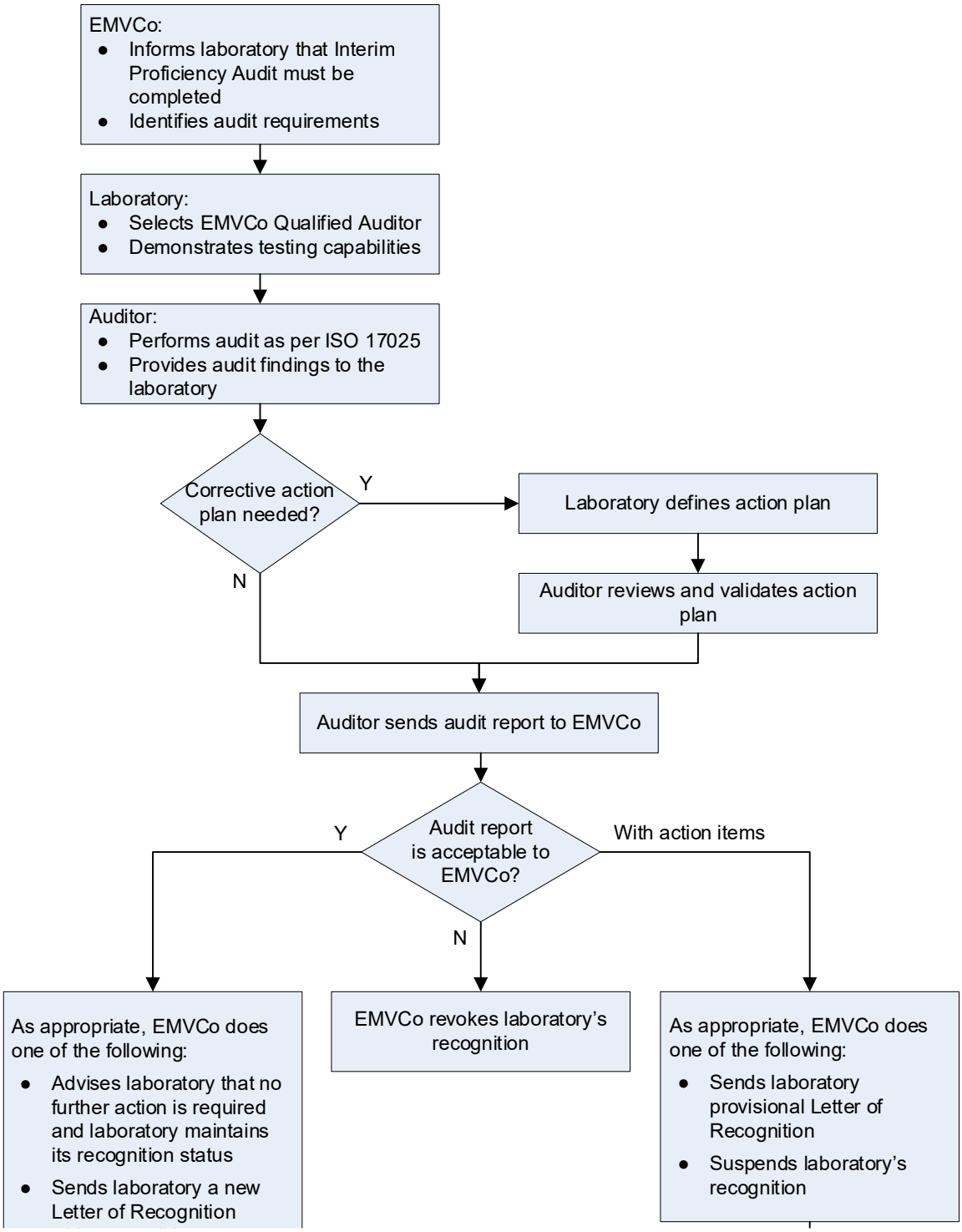

Figure 6: Interim Proficiency Audit Process

© 2014-2025 EMVCo, LLC. All rights reserved. Reproduction, distribution and other use of this document is permitted only pursuant to the applicable agreement between the user and EMVCo found at www.emvco.com. EMV® is a registered trademark or trademark of EMVCo, LLC in the United States and other countries.

6 Nonconformance Investigation

6.1 Retesting at an Recognised Laboratory

At any time during a laboratory's relationship agreement with EMVCo, EMVCo, at its discretion, may require a retesting exercise to ensure that results from products tested at the laboratory are correct. Retesting may include testing of sample(s) originally tested at the laboratory and sample(s) from the field.

6.2 Interlaboratory Comparison between Recognised Laboratories

At any time during a laboratory's relationship agreement with EMVCo, EMVCo, at its discretion, may organize an interlaboratory comparison exercise to ensure that test results for products tested at the laboratory are the same as test results for the same products tested at another EMVCo Recognised Laboratory. Interlaboratory comparison may include testing of the sample(s) originally tested at the laboratory and sample(s) from the field.

6.3 Corrective Action for Nonconformance

Based on the results of retesting or interlaboratory comparison, one of the following may occur:

- EMVCo may update its Test Case documentation.
- EMVCo may require that a test tool be re-qualified.
- EMVCo may require that a laboratory complete an Interim Proficiency Audit.
- EMVCo may revoke a product's approval.

© 2014-2025 EMVCo, LLC. All rights reserved. Reproduction, distribution and other use of this document is permitted only pursuant to the applicable agreement between the user and EMVCo found at www.emvco.com. EMV® is a registered trademark or trademark of EMVCo, LLC in the United States and other countries.

7 Modification or Termination of Recognition

At any time, a laboratory's Relationship Agreement with EMVCo may be modified or terminated:

- A laboratory may decide to add or cease offering a specific testing service.
- A laboratory may decide to terminate its recognition.
- EMVCo may decide to revoke a laboratory's recognition.

The following sections provide further details.

7.1 Change in Testing Services Offered

At any time, a laboratory may decide to change the testing services it offers.

If a laboratory decides to add a testing service, an Incremental Recognition Audit is required as described in section 4.3.

If a laboratory decides to cease offering a testing service, the laboratory shall send a request to EMVCo. Upon receipt of such request, EMVCo will modify the laboratory's Relationship Agreement accordingly, re-issue a Letter of Recognition (without changing the recognition expiration date), and update the list of recognised laboratories on the EMVCo website.

7.2 Termination of Recognition

At any time, a laboratory may request termination of its EMVCo Functional Evaluation Laboratory Relationship Agreement.

Upon receipt of such request, EMVCo will confirm termination of the laboratory's Relationship Agreement and recognition and remove the laboratory's name from the list of recognised laboratories on the EMVCo website.

Upon termination of its recognition, the laboratory shall make available to EMVCo all test reports, test logs, and samples for products already approved by EMVCo or currently in testing for EMV Card, Mobile or Terminal Type Approval. The laboratory shall also promptly return to EMVCo all EMVCo property and all confidential information. Alternatively, if so directed by EMVCo, the laboratory shall destroy all confidential information, and all copies thereof, in the laboratory's possession or control, and shall provide a certificate signed by an officer of the laboratory that certifies such destruction in detail acceptable to EMVCo.

© 2014-2025 EMVCo, LLC. All rights reserved. Reproduction, distribution and other use of this document is permitted only pursuant to the applicable agreement between the user and EMVCo found at www.emvco.com. EMV® is a registered trademark or trademark of EMVCo, LLC in the United States and other countries.

7.3 Suspension of Recognition

At any time, at EMVCo's own discretion, EMVCo may suspend a laboratory's recognition:

- Based on the results of an audit report
- Due to a laboratory's nonconformance
- If a laboratory fails to complete an Incremental Audit or Interim Proficiency Audit to the satisfaction of EMVCo by the required date

If the recognition of a laboratory is suspended:

- The name of the laboratory will be removed from the list of recognised laboratories
- EMVCo will set the requirements and the date by which another Interim Proficiency Audit must be completed

7.4 Revocation of Recognition

At any time and at EMVCo's own discretion, EMVCo may revoke a laboratory's recognition:

- Based upon the results of an audit report
- Due to a laboratory's nonconformance
- If a laboratory has not performed testing on EMV products within the last two years
- If a laboratory fails to renew its recognition before it expires

Revocation of recognition automatically terminates the EMVCo Functional Evaluation Laboratory Relationship Agreement with the laboratory. EMVCo will also remove the laboratory's name from the list of recognised laboratories on the EMVCo website.

Upon EMVCo's revocation of a laboratory's recognition, the laboratory shall make available to EMVCo all test reports, test logs, and samples for products already approved by EMVCo or currently in testing for EMV Card, Mobile or Terminal Type Approval. The laboratory shall also promptly return to EMVCo all EMVCo property and all confidential information. Alternatively, if so directed by EMVCo, the laboratory shall destroy all confidential information, and all copies thereof, in the laboratory's possession or control, and shall provide a certificate signed by an officer of the laboratory that certifies such destruction in detail acceptable to EMVCo.

© 2014-2025 EMVCo, LLC. All rights reserved. Reproduction, distribution and other use of this document is permitted only pursuant to the applicable agreement between the user and EMVCo found at www.emvco.com. EMV® is a registered trademark or trademark of EMVCo, LLC in the United States and other countries.

8 Laboratory Requirements

A laboratory shall satisfy all requirements in this document and in the Card, Mobile or Terminal Type Approval Process documentation. (See [AP CCD], [AP CPA], [AP ML1], [AP CMP], [AP CCD], [AP IFM], [AP CTN], [AP PCD], [AP RR], [AP CLS] and [AP ESD]) A laboratory shall obtain and keep current its recognition with EMVCo and shall successfully meet all audit requirements at EMVCo's request, as described in sections 5 and 9.

This section identifies the business, security, administrative, and technical requirements which a laboratory shall meet in order to obtain and maintain EMV recognition.

8.1 Business Requirements

This section describes the overall business requirements which a laboratory shall meet.

8.1.1 Financial

The laboratory shall conduct business in a manner that is consistent with the highest ethical standards and with practices that minimize risk. The laboratory may be subject to a due diligence review, with the primary focus of identifying and mitigating potential financial and goodwill risks.

- The laboratory shall have a sound financial basis and be a part of a stable organization.
- The laboratory shall adhere to ethical business standards and practices.
- The laboratory shall have no financial dependencies on any Product Provider for which testing is being performed other than the Product Provider's payment for the service provided.
- The laboratory shall have no financial dependencies on any EMVCo member with regards to performance of any EMV activity unless permitted in writing by EMVCo.
- The laboratory shall be free of any past fraudulent or criminal activity.

8.1.2 Legal Entity

- The laboratory shall be recognised as a legal entity and shall be (or shall be part of) an organization that is registered as a tax-paying business or as having a tax exempt status or as a legal entity in some form with a national body or a governmental agency or entity.
- The laboratory shall be able to sign and abide by all EMVCo legal agreements for recognised test laboratories, including EMVCo Functional Evaluation Laboratory Relationship Agreement and EMVCo Test Document License Agreement.

© 2014-2025 EMVCo, LLC. All rights reserved. Reproduction, distribution and other use of this document is permitted only pursuant to the applicable agreement between the user and EMVCo found at www.emvco.com. EMV® is a registered trademark or trademark of EMVCo, LLC in the United States and other countries.

8.1.3 Public Communications

The laboratory agrees to abide by EMVCo's policy that testing performed at any EMVCo Recognised Laboratory is acceptable for type approval, and shall make no claims to the contrary in its marketing material.

The laboratory shall not, under any circumstances, communicate nor disclose to any third party, including to the Product Provider or other entity submitting a product for testing, that a product has or has not been approved by EMVCo. EMVCo, not the laboratory, shall be the final party to determine whether a particular product conforms to the EMV Specifications.

8.1.4 Independence

The laboratory shall be able to demonstrate independence in test case analysis methodology and testing processes from the party involved in the design or manufacturing of the product under test.

- The laboratory shall not be owned by a Product Provider involved in the creation of a CCD/CPA application, mobile PPSE application, mobile product, operating system, IFM, Contact EMV Kernel, PCD or Contactless Product without prior agreement from EMVCo.
- A laboratory shall disclose to EMVCo in writing when an individual Product Provider represents more than 25% of the laboratory's total annual EMVCo revenue for the laboratory's testing of card, mobile or chip terminal. The laboratory shall provide the information to the EMVCo Approval Secretariat.
- The laboratory shall not evaluate a product that they have been involved in designing or in which it or its affiliates has any ownership or vested interest except that they may provide quality assurance testing (debug sessions) prior to the Product Provider submitting the product for official EMV testing.
- The laboratory shall receive communication and direction related to type approval testing only from EMVCo.
- Laboratory will not direct, require, recommend, suggest, advise or otherwise encourage a Provider to use any particular Product design solution or concept or otherwise assist a Product Provider in the development of a Product. Laboratory will not evaluate Products designed to its own specifications.
- Laboratory will conduct all activities in a manner as to not show partiality or provide for outside influence on test and evaluation processes, including without limitation by not performing Functional Evaluations on any Product in which it also has any ownership or vested interest.
- Laboratory shall not perform Functional Evaluations on any Products for which laboratory personnel are also performing design activities, including without limitation by not designing, developing original documentation for, or building, coding or implementing any part of the Product to be tested.

© 2014-2025 EMVCo, LLC. All rights reserved. Reproduction, distribution and other use of this document is permitted only pursuant to the applicable agreement between the user and EMVCo found at www.emvco.com. EMV® is a registered trademark or trademark of EMVCo, LLC in the United States and other countries.

8.1.5 Consistent Business Practices

It is mandatory that any test results from any EMVCo Recognised Laboratory be recognised by all other EMVCo Recognised Laboratories, without any further investigation and without any discrimination regarding pricing for complementary testing.

When an EMVCo Recognised Laboratory performs testing for a specific non-EMV scheme, that laboratory shall also recognise, without any further investigation and without any discrimination regarding pricing for complementary testing, the accepted EMV tests results performed by any other EMVCo Recognised Laboratory that correspond to (the part of) the EMV specifications referenced by that specific non-EMV scheme.

8.1.6 Impartiality

The laboratory shall be able to demonstrate impartiality in test case analysis methodology and testing processes.

- The laboratory management shall be committed to impartiality.
- The laboratory activities are structured and managed to safeguard impartiality and avoid conflict of interest.
- The laboratory shall identify risks to its impartiality on an ongoing basis.
- If a risk to impartiality is identified, the laboratory shall be able to demonstrate how it eliminates or minimizes such risk.

8.1.7 Confidentiality

The laboratory shall ensure the protection of its customers' confidential information and proprietary rights, including protecting the electronic storage and transmission of results.

- The laboratory shall hold in strict confidence any confidential information received from EMVCo and Product Providers. Confidential information shall be stored in compliance with its contractual obligations (e.g., the laboratory's agreement with the Product Provider). The laboratory is responsible for obtaining authorization from the Product Provider before releasing any confidential information to EMVCo. When a Product Provider grants permission to the laboratory to release confidential information concerning the Product Provider's product to EMVCo, this information may be released only to EMVCo. The EMV Card, Mobile and Terminal Type Approval Secretariat will then release the information to appropriate working group members within EMVCo.
- When the laboratory is required by law or authorized by contractual arrangements to release confidential information, the customer or individual concerned shall, unless prohibited by law, be notified of the information provided.
- Information about the customer obtained from sources other than the customer (e.g. complainant, regulators) shall be confidential between the customer and the laboratory. The provider (source) of this information shall be confidential to the laboratory and shall not be shared with the customer, unless agreed by the source.

© 2014-2025 EMVCo, LLC. All rights reserved. Reproduction, distribution and other use of this document is permitted only pursuant to the applicable agreement between the user and EMVCo found at www.emvco.com. EMV® is a registered trademark or trademark of EMVCo, LLC in the United States and other countries.

- Personnel, including any committee members, contractors, personnel of external bodies, or individuals acting on the laboratory's behalf, shall keep confidential all information obtained or created during the performance of laboratory activities, except as required by law

8.1.8 Not Transferrable

The Laboratory shall inform the EMVCo Approval Secretariat if the company name, ownership, legal entity status, address, or contact information changes from that which is stated on the Laboratory's Request for Registration, the Test Document License Agreement and the Functional Evaluation Laboratory Relationship Agreement.

Changes impacting company name, ownership, or legal status may require a new Test Document License Agreement and a new Functional Evaluation Laboratory Relationship Agreement with EMVCo. Generally, Letters of Recognition are not reissued when name changes are the result of corporate mergers or sales.

Modifications to company addresses and contact information will be applied to the EMVCo website and to subsequent communication (e.g. notification of test cases updates, qualification notification, etc.).

© 2014-2025 EMVCo, LLC. All rights reserved. Reproduction, distribution and other use of this document is permitted only pursuant to the applicable agreement between the user and EMVCo found at www.emvco.com. EMV® is a registered trademark or trademark of EMVCo, LLC in the United States and other countries.

8.2 Security Requirements

This section describes the security requirements that a laboratory shall meet.

8.2.1 Physical

The laboratory shall maintain and comply with a physical security policy that includes, at a minimum, the following requirements.

8.2.1.1 Physical Layout

The laboratory shall have sufficient security measures to prevent unauthorized people from entering the building. If the laboratory is part of a shared building or complex, there shall be sufficient security measures to prevent unauthorized people from entering the laboratory or offices.

8.2.1.2 Evaluation Areas

Areas in the laboratory facilities in which products, components, or data are tested or stored are called *evaluation areas* for the purpose of this document.

Entry to the evaluation area shall be restricted to authorized employees.

8.2.1.3 Storage

Within the laboratory there shall be sufficient secure storage space to provide adequate protection for all on-going work. Confidential material shall be stored in secure containers, where unauthorized access is prevented by appropriate measures (e.g. alarms, surveillance, and sufficient mechanical protection).

Additional secure storage shall be provided for all materials retained by the laboratory after evaluation has been completed.

8.2.2 Logical Security

The laboratory shall maintain and comply with a logical security policy that includes, at a minimum, the following requirements.

8.2.2.1 Confidential Materials and Information

All confidential materials and information shall be handled with particular care and kept securely such that they are accessible only to persons appointed by the business management. These materials shall be controlled and stored securely whether in electronic or paper format. It includes, but not limited to, EMVCo non-public documentations, specifications or EMVCo Type Approval Communications, test scripts, test reports, SUT configuration files if any, logs if customer information can be read, any customer data.

In case the laboratory uses online tool storage capabilities for operational data (logs, test reports…), the laboratory shall ensure that the backup in place complies with EMVCo and ISO17025 requirements: storage duration, control of records.

Disclosure of EMVCo or Product Provider data and documents to third parties shall be authorized in writing by an officer of the company that owns the data or documents to be released. Receipt of restricted information shall be acknowledged by signature of an official representative of the third party.

© 2014-2025 EMVCo, LLC. All rights reserved. Reproduction, distribution and other use of this document is permitted only pursuant to the applicable agreement between the user and EMVCo found at www.emvco.com. EMV® is a registered trademark or trademark of EMVCo, LLC in the United States and other countries.

8.2.2.2 Test Reports

All test reports shall be stored electronically and securely. They shall be in an industry-recognised protected form. All back-up (test logs and reports, exchange with Product Provider and any other document needed by the laboratory to keep history of a test session) processes shall be appropriately managed by the laboratory for recovery purposes.

The laboratory shall store all electronic reports and logs from the test sessions for a period of six years following the expiration date of the Letter of Approval.

Note: *If the Letter of Approval of a product is renewed by EMVCo, the laboratory shall store the test reports, and test logs for an additional equivalent period.*

Electronic report shall, at a minimum, be password-protected. Passwords shall never be sent in the same email as the actual report. Passwords protecting reports shall be shared between the laboratory and EMVCo and the same password may be shared with related Product Provider. Passwords used by Laboratories shall be changed at least once each year.

8.2.2.3 Test Tool Access

Only authorized people shall be able to access to test software or test networks.

8.2.2.4 EMV Test Case Update and Implementation

The laboratory shall have procedures in place and shall maintain records for test case/test plan updates and activation dates authorized by EMVCo.

8.2.2.5 Networks

All systems that are used to handle test data or constituent parts of test data shall be, where possible, on a dedicated isolated network.

- Any computers used to store confidential information (EMVCo materials and information, such as EMVCo nonpublic documentations, specifications or EMVCo Type Approval Communications; Laboratory data such as test reports, test logs; Product Provider data, etc.) shall not be connected to an external or internal network that allows unauthorized personnel access.
- If the laboratory uses a non-dedicated network, then suitable controls shall be in place to protect the integrity of the data within the laboratory. These controls include the use of firewalls and routers that offer sufficient security levels for the data being handled.
- Networks linking the laboratory to third parties for the transfer of customer information shall be separate and isolated from the test system, either physically or using network filters and adequate authentication.
- Networks that link separate laboratory premises shall use the network controls described above and all confidential data shall be securely transported when using such networks.
- The laboratory shall have a secure method of transferring customer data to test samples and tools that does not introduce security risks or vulnerabilities.

© 2014-2025 EMVCo, LLC. All rights reserved. Reproduction, distribution and other use of this document is permitted only pursuant to the applicable agreement between the user and EMVCo found at www.emvco.com. EMV® is a registered trademark or trademark of EMVCo, LLC in the United States and other countries.

8.3 Administrative Requirements

This section describes the administrative requirements that a laboratory shall meet.

8.3.1 Quality Assurance

The laboratory shall have a quality system based upon ISO requirements, providing documented procedures defining processes to ensure a high quality of testing and test reproducibility. These procedures shall comply with the Card, Mobile or Terminal Type Approval Process (see [AP CCD], [AP CPA], [AP ML1], [AP CMP], [AP IFM], [AP CTN], [AP PCD], [AP RR], [AP CLS] and [AP ESD]) and shall include but is not limited to:

- Test methods and procedures
- Reporting of tests ensuring the validity of the results
- Laboratory practices such as laboratory log books or checklists that record all actions done or information or used during the testing
- Procedures for maintaining accuracy and availability in tools, including periodic calibration and justification of all measurement tools used for testing
- Procedures for test sample identification and secure storage
- Procedures for maintaining confidentiality of entrusted information

The laboratory shall maintain an up-to-date library of technical reference material (books, papers, articles, etc.) on methods, standards, techniques, and tools that are resident in the laboratory and that provide information required for laboratory test performance. The laboratory shall also maintain up-to-date records of tool maintenance.

The level of the above quality requirements and other requirements has been described in various international standards. A laboratory may be [ISO17025] certified or shall have a comparable quality system compliant with ISO 17025 requirements. The laboratory shall also comply with all requirements defined in this document.

8.3.2 Personnel Management

The laboratory shall maintain a list of their qualified test personnel consisting of a description of their role in the organization, their qualifications, and their experience. The laboratory shall have procedures to ensure a match between staff training and roles in the performance of EMV-related activities.

8.3.2.1 Personnel Information

The laboratory shall maintain a file in the personnel office for each employee. These files shall be available to the EMVCo Qualified Auditor during site visits and shall clearly document the employment history including any background checks conducted on the employee.

The file shall include, but is not limited to, the following (if legally permissible):

- Employee curriculum vitae and job application
- Training programs, especially those involving any EMV testing process or EMVCo-qualified test tools
- Current photograph, updated at least every three years

© 2014-2025 EMVCo, LLC. All rights reserved. Reproduction, distribution and other use of this document is permitted only pursuant to the applicable agreement between the user and EMVCo found at www.emvco.com. EMV® is a registered trademark or trademark of EMVCo, LLC in the United States and other countries.

- Verification of aliases (when applicable)
- Level of formal education
- Appropriate national identification number
- Signed document indicating that the employee has read and received a copy of the laboratory's policies and procedures

When employees are terminated, the laboratory shall have designated staff members who execute and document the following:

- Recover the employee's photo ID badge or access card, access keys, or passes and immediately deactivate any access devices.
- Ensure that the employee surrenders all property and documentation involving EMV testing and approval processes.
- Ensure that all computer (local area network [LAN]) access passwords are revoked or changed.
- Complete an employee termination checklist, which shall include the above as a minimum.

8.3.2.2 Technical Expertise

The following are examples of education or training for personnel performing the test and reviewing results:

- Computer Science
- Mathematics

An EMVCo Recognised Laboratory for type approval testing shall have staff with an expert level of knowledge in the following areas:

- Contact and Contactless Smart card technology and operation
- EMV specification application functionality
- Mobile technology and operation

It is not necessary that each member of the laboratory's staff have knowledge and skills in each of these areas, but the laboratory staff as a whole shall have an expert level of knowledge in the identified areas.

Laboratory personnel shall be skilled in using the laboratory tools and applying the laboratory techniques.

Laboratory personnel and operators shall be trained on how to operate the Test Tools that are used to perform official Test Session. Operators shall be trained to be able to select the applicable test cases list according to the ICS of the Product under test.

8.3.3 Experience

The laboratory should have several years of experience of testing in the technology and domain for which it is seeking for recognition. Laboratories with multiple facilities shall be able to demonstrate that each facility for which it seeks recognition has sufficient access to this testing expertise.

© 2014-2025 EMVCo, LLC. All rights reserved. Reproduction, distribution and other use of this document is permitted only pursuant to the applicable agreement between the user and EMVCo found at www.emvco.com. EMV® is a registered trademark or trademark of EMVCo, LLC in the United States and other countries.

8.3.4 Language

The documents listed below shall be translated to English so that the auditor can review them:

- Work instructions for each Type Approval that the lab is recognised to
- Internal procedure for management of test tools
- Internal procedure for management of samples
- Security policy if any

In case the laboratory does not want to translate the above documents to English, and the auditor does not speak the local language, the auditor may decide to use an independent translator selected by the auditor during the audit within a list of translators provided by the laboratory. The translator costs will be borne by the laboratory.

© 2014-2025 EMVCo, LLC. All rights reserved. Reproduction, distribution and other use of this document is permitted only pursuant to the applicable agreement between the user and EMVCo found at www.emvco.com. EMV® is a registered trademark or trademark of EMVCo, LLC in the United States and other countries.

8.4 Test Tool Requirements

8.4.1 General requirements

- The laboratory shall have EMVCo-qualified test tool to verify whether the product is compliant to the specifications. Qualification of the tool may be performed by the tool vendor (one time qualification applying for all Laboratory using the tool), or by the laboratory when the tool is a test bench that is setup by the Laboratory.
- The laboratory shall archive previous versions of test plans and tools for three years after being phased out.
- All tools used by laboratory to drive Products under a Functional Evaluation or to carry signals transmitted from or received by the Products under a Functional Evaluation shall be under the exclusive control of laboratory for the duration of the Assessment Tests.
- Laboratory shall obtain periodic calibration certificates for all tools that require a calibration at laboratory's cost.
- Where laboratory uses tool that is owned by a third party, laboratory shall secure the right for EMVCo or laboratory to periodically check the calibration records of such tool, to assure that the tool has been calibrated to the manufacturer's specifications.

8.4.1.1 Test Tool Hardware Maintenance

Any maintenance work on test tool hardware and hardware systems shall be authorized before work begins. The work shall be performed under the control and authorization of the laboratory's staff, and there shall be a documented procedure signing the tool over to maintenance and signing the tool back to production.

8.4.1.2 Test Tool Software Maintenance

Test tool software shall be protected from unauthorized modification. Any major update made to the test tools shall have prior approval by EMVCo or have gone through a new EMV qualification process.

Note: A major update is an update that may impact the tests results or test methodology. Assessment shall be made by the laboratory.

The laboratory shall maintain documentation of any change to test tool software including test system engine or individual test scripts to perform the EMV Test Cases. This documentation (release note) shall provide detailed information concerning the nature of the change to the test tool software (engine, libraries, patches…), the reason for the change, and the date of authorization by EMVCo. It may be delivered by the tool provider.

The update of the test software shall be performed under continuous supervision of the laboratory's staff. If test tool shall be sent to the vendor or supplier to upgrade the tool software, there shall be documented procedures and security controls for signing the test tool over to the test tool vendor or supplier and signing the test tool back to production.

© 2014-2025 EMVCo, LLC. All rights reserved. Reproduction, distribution and other use of this document is permitted only pursuant to the applicable agreement between the user and EMVCo found at www.emvco.com. EMV® is a registered trademark or trademark of EMVCo, LLC in the United States and other countries.

8.4.2 Specific Requirements for Online Tools

By default, test tools are expected to be implemented locally. However, laboratory may be allowed to use online tools provided by an online tool provider. In that case, it is the responsibility of the laboratory to obtain EMVCo authorization to use such tool.Laboratory shall ensure that all requirements applying for test tool defined in this document are fulfilled, in particular the Security Requirements listed in section 8.2.2, as well as the additional requirements listed below.

8.4.2.1 Additional Requirements Applying to Online Tools

- The laboratory shall ensure that the online tool used during approval testing is operated from a production environment.
- The laboratory shall ensure that the selected online tool provider and any of its suppliers (hosting site for instance) are compliant with an information security standard (e.g. ISO 27001, SSAE 18), as certified by an independent 3rd party auditor. The scope of the information security management system (ISMS) audit shall include the following aspects of a Secure Software Development Lifecycle (SSDLC):
    - Security Policies
    - Asset Management
    - Human Resources Security (prior to employment, during employment, termination of employment)
    - Physical and Environmental Security
    - Operational Management
    - Access Control
    - Info Systems Acquisition, Development and Maintenance
    - Information Security Incident Management, including breach notification
    - Information Security Aspects of Business Continuity Management
    - Compliance (legal, regulatory, industry standards)
    - Data Encryption Policy
- The laboratory shall ensure that the selected online tool provider performs following security checks:
    - Vulnerability scans of all externally exposed interfaces at least quarterly, and remediates all findings as follow: High within 30 days from report date, Medium within 60 days, Low within 90 days,
    - Conducts annual penetration tests of the tool by either a certified penetration test team or independent 3rd party, and remediates all findings as follow: High within 30 days from report date, Medium within 60 days, Low within 90 days,
    - Conducts secure code scans on all software targeted for release, and remediates all findings as follow: Critical and High findings prior to release, Medium within 60 days and Low within 90 days after from release,

© 2014-2025 EMVCo, LLC. All rights reserved. Reproduction, distribution and other use of this document is permitted only pursuant to the applicable agreement between the user and EMVCo found at www.emvco.com. EMV® is a registered trademark or trademark of EMVCo, LLC in the United States and other countries.

- The laboratory shall ensure that the selected online tool provider implements a Disaster Recovery plan that is tested regularly. More particularly, it shall describe its capability to restart the tool in case of crash,
- Whenever a change is made, the laboratory shall get release notes for all updated components of the online tool, detailing each change made. High level description of all components listed in the release note shall be provided,
- The laboratory shall ensure that the selected online tool provider keeps available for the laboratory previous versions of the tools for three years after supported test plan being phased out. Specific agreement shall be put in place between the laboratory and the online tool provider to describe the phase out of the online tool to guaranty the 3 years availability requirement,
- Networks that link online tool location(s) and the laboratory shall use suitable network controls such as firewalls and routers offering sufficient security levels for the data being handled; all confidential data shall be securely transported when using such networks (for example using a VPN),
- The laboratory personnel shall not be able to modify or tamper with the online tool itself and its environment, including the Test Plan implementation and the online tool engine,
- Only the personnel from the laboratory involved in the testing session can access the operational data. More specifically other laboratories and personnel from the hosting company (online tool provider) shall not have access to the operational data in a plain text format.

The laboratory is responsible to provide the necessary supporting documents to justify the compliance with the requirements. Evidences showing that requirements are fulfilled can be documents provided by 3rd party (online tool provider, audit report...).

In addition, EMVCo recommends that the following good practices are agreed between the online tool provider and the laboratory:

- An Application Health check may run daily and confirm that online tool is available for testing,
- In case several laboratories are using the same tool, capability for parallel testing shall be always guaranteed by the tool provider,
- The laboratory should be alerted of tool unavailability, at least one week in advance, when possible.

8.4.2.2 Process to Obtain Authorization to Use Online Tool

A laboratory shall request to use an online tool by sending an email to the EMVCo Approval Secretariat. An Interim Proficiency Audit may be required at EMVCo discretion, in order to check that all requirements above are implemented.

The laboratory shall join the following documentation to its request:

- An overview of the online tool architecture, describing:
  - All securities in place, and where they apply (on server, locally, networks…),
  - On which networks the confidential data, as defined in section 8.2.2.1, run through,
  - Where the confidential data are stored during and after the test sessions,

© 2014-2025 EMVCo, LLC. All rights reserved. Reproduction, distribution and other use of this document is permitted only pursuant to the applicable agreement between the user and EMVCo found at www.emvco.com. EMV® is a registered trademark or trademark of EMVCo, LLC in the United States and other countries.

- The description of competencies and training of personnel habilitated to use the online tool,
- The list of internal procedures dealing with the online tool

In case an Audit is requested for the online tool usage, the existing renewal date for the laboratory's recognitions will not change. Laboratory shall make sure that functional qualification (QT) of the online tool is achieved before the Audit is performed.

After review of the Audit report (and action plan, if any), EMVCo will determine whether the laboratory may use the online tool or whether follow-up action is required.

The laboratory will be authorized to use the online tool by email from the EMVCo Approval Secretariat. Above requirements will be then reviewed during next regular Audits.

© 2014-2025 EMVCo, LLC. All rights reserved. Reproduction, distribution and other use of this document is permitted only pursuant to the applicable agreement between the user and EMVCo found at www.emvco.com. EMV® is a registered trademark or trademark of EMVCo, LLC in the United States and other countries.

8.5 Process Requirements

8.5.1 ICS review

Depending on the type of evaluation supported by the laboratory, ICS review shall be performed by the laboratory (for example Terminal Level 2 Contact ICS). The laboratory is responsible for the ICS review and correctness. The Laboratory shall ensure that the appropriate ICS template (i.e. latest or correct version) has been used by the Product Provider. The latest ICS forms can be found on the EMVCo website.

In case a discrepancy is found but the laboratory believe that the ICS must be submitted as such, an explanation shall be provided at the same time as the ICS submission.

The ICS submitted must be in pdf format, and shall be digitally signed by the Product Provider and the laboratory at the time of submission to EMVCo.

The laboratory supplies a copy of the Product Provider-supplied ICS to EMVCo for review and agreement prior to the start of the type approval testing process.

8.5.2 Test report

The laboratory shall use the latest test report template provided by EMVCo to generate the official reporting during a Test Session. The latest report templates can be found on the EMVCo repository of information. The template can be personalized by the Laboratory and information added as long as all the sections and their numbering remain the same. Laboratory can create their own versioning for their report template but they shall always document the EMV template baseline in the appropriate cell.

The report shall be sent in pdf format (according to the report template).

It is the laboratory responsibility that all Test Cases for the product under test are correctly reported in the Test Reports submitted:

- Correct list of applicable Test Cases with correct results (Pass, Fail),
- Correct list of Non Applicable Test Cases,

In case that the laboratory or the vendor decide to provide a test report with failures, an analysis of these failures shall be provided at the same time.

8.5.3 Management of the Samples

The laboratory shall manage the samples required for the approval testing according to the following rules:

- All samples shall be provided to the lab before the start of the test session.
- Type Approval testing shall be done exclusively on samples located in the evaluation area of the laboratory, even when online tool is used. The only admitted exceptions are:
    - Temporary RTFH process (Remote Testing From Home) duly authorised by EMVCo,
    - Samples which can’t be sent to Laboratory such ATMs, as described in [AP CTN], section 4.2

© 2014-2025 EMVCo, LLC. All rights reserved. Reproduction, distribution and other use of this document is permitted only pursuant to the applicable agreement between the user and EMVCo found at www.emvco.com. EMV® is a registered trademark or trademark of EMVCo, LLC in the United States and other countries.

- The laboratory shall confirm with the Product Provider that all samples received are perfectly equivalent to the final production sample. Unless specified differently in the specific approval administrative process, all samples provided shall be identical (same model, features and configuration). If there is a doubt, the laboratory shall either contact the vendor for clarification and/or EMVCo for instructions.
- Unless explicitly authorized by EMVCo, samples cannot be changed after the start of the approval test session. Should the resending of samples be authorized by EMVCo, the new delivery shall be recorded and tracked in the test report including the reason for the new delivery.
- When applicable and defined in the respective Type-Approval Administrative Process, the laboratory shall select randomly the sample(s) to be used for the Test Session. The Product Provider shall not influence the sample selection in any case.
- Except if documented differently in the administrative process of the functional approval, all Assessment Tests shall be conducted on a single Product sample. If more than one Product sample is used and separate samples are tested in accordance with the administrative process, then laboratory shall separately identify each Product sample together with precise details of the Assessment Tests performed on it.
- If any sample behave unstably during a test session, the laboratory shall stop the session and inform EMVCo.
- The samples shall be stored securely by the laboratory during and after the test session (refer to section 8.2.1.3 for the storage requirements). The duration of the storage of the product samples from the test sessions is defined in the administrative process specific to each approval.

  ***Note**: If the Letter of Approval of a product is renewed by EMVCo, the laboratory shall store the samples for an additional equivalent period*.

8.5.4 EMVCo Repository of Information

The laboratory shall have an account on the EMVCo repository of information. This repository contains Type Approval Communications, test plans and other useful information for the recognised laboratories.

The laboratory shall have procedure in place to ensure that all documents posted on the EMVCo repository of information that are relevant to the functional approval supported by the laboratory, are taken into account in its internal approval processes.

8.5.5 EMVCo Laboratory Type Approval Communications

On a regular basis, EMVCo sends to laboratories Type Approval Communications for general purposes, new requirements or any other subject that laboratory shall know. Each laboratory Type Approval Communication shall be acknowledged by the laboratory in return by email; the acknowledge shall be made according to the schedule indicated in the Type Approval Communication.

Laboratory Type Approval Communications are uploaded on the EMVCo repository of information and a notification is sent to the contact selected by the laboratory.

© 2014-2025 EMVCo, LLC. All rights reserved. Reproduction, distribution and other use of this document is permitted only pursuant to the applicable agreement between the user and EMVCo found at www.emvco.com. EMV® is a registered trademark or trademark of EMVCo, LLC in the United States and other countries.

8.5.6 Communication with EMVCo

Two ways of communication are possible between the Laboratories and EMVCo:

- For any non-operational issue, laboratories shall use the subscriber query service available on EMVCo Website: https://www.emvco.com/about/contact-us/.
- For any operational issue (meaning issues related to an ongoing terminal, card or mobile approval session), laboratories shall either use the query service or email directly to the Card Secretariat (at card-approval@emvco.com) or to the Terminal Secretariat (at terminal_approval@emvco.com).

Note: The request shall only be sent on a single communication channel.

8.5.7 Subcontracting

8.5.7.1 Testing

A laboratory A is allowed to subcontract to another laboratory B part of the testings it has to perform for a given EMV evaluation services. This shall be made under the following rules:

- The laboratories A and B performing the testing shall be fully recognised for the concerned evaluation service,
- Legal Requirements:
  - Agreement shall be in place between the laboratories to support the subcontracting work,
  - The Product Provider shall be informed and shall agree that some testing will be conducted in another laboratory B,
- Testing and Report management:
  - The report shall be formatted (using the template of the Laboratory A), signed and submitted by the Laboratory A, even if some testing is performed by the Laboratory B,
  - The laboratory name and the Registration Number of the Laboratory B shall be stated in the report submitted with a description of the subcontracted tests,
  - All session results and logs of Laboratory B shall be made available to the Laboratory A, responsible for their archive,
- Sample Management:
  - Physical Samples shall be initially received and checked by the Laboratory A, then shipped to the Laboratory B for the testing,
  - After the testing is completed, the Laboratory B shall send back samples to the Laboratory A, responsible for the storage of all physical samples,
- Financial Reporting:
  - During the Quarterly Activity Laboratory reporting, the subcontracted test session shall be reported by the Laboratory A,

© 2014-2025 EMVCo, LLC. All rights reserved. Reproduction, distribution and other use of this document is permitted only pursuant to the applicable agreement between the user and EMVCo found at www.emvco.com. EMV® is a registered trademark or trademark of EMVCo, LLC in the United States and other countries.

8.5.7.2 Local Sales/Project Interface

A laboratory A is allowed to have another laboratory B, act as a sales office in order to offer a local interface to its customers. This shall be made under the following rules:

- The laboratory A performing the testing shall be fully recognised for the concerned evaluation service,
- Legal Requirements:
  - Agreement shall be in place between the laboratories to support the reselling services,
  - Both laboratories shall be part of the same group or legal entity or have some specific partnership agreements,
  - The Product Provider shall be informed and shall agree that full testing will be conducted in another laboratory A,
- Testing and Report management:
  - The report shall be signed and submitted by the laboratory A,
  - The test session will be exclusively performed by a test engineer from laboratory A (ICS review, testing …),
  - Laboratory A shall not provide Laboratory B with any EMVCo confidential information.
  - All session results and logs are recorded or stored in laboratory A facility only. Laboratory B has no access to the records (unless there is a formal agreement from the customer)
  - The laboratory A remains responsible for the complete approval,
- Sample Management:
  - If the laboratory B is not recognised for the concerned service, Product Provider shall send the sample to laboratory A directly. Laboratory B shall have no access to the storage
  - After the testing is completed, the Laboratory A shall keep all physical samples.
- Financial Reporting:
  - During the quarterly activity laboratory reporting, the test session shall be reported by the laboratory A.

8.5.8 Remote Testing

Laboratory staff may perform administrative tasks related to approval in progress remotely. Administrative tasks include:

- ICS writing/review
- Report writing/review
- Test results analysis
- Interface with customer
- Test session management activities

© 2014-2025 EMVCo, LLC. All rights reserved. Reproduction, distribution and other use of this document is permitted only pursuant to the applicable agreement between the user and EMVCo found at www.emvco.com. EMV® is a registered trademark or trademark of EMVCo, LLC in the United States and other countries.

Note: Any approval/testing activity involving the usage of a testing tool or samples shall be performed from the laboratory premises unless specifically authorized by EMVCo.

Remote administrative activity related to approval or testing shall follow the rules described below:

- Product Provider permission is required: The Product Provider shall explicitly authorize the Laboratory to perform remote administrative activity related to approval, stating "Yes I give permission for such approval activity to be conducted remotely," or substantially similar language and shall have a Opt In/Opt Out remote approval activity option proposed for each product tested.
- All remote activity shall be performed on corporate machines. No use of personal machines is permitted.
- Remote communications shall be done by secure methods (i.e. VPN, etc.)
- Only electronic version of test reports, documents and specification shall be used.
- Confidentiality of the documents used during remote testing activities shall be maintained in accordance with the Laboratory Recognition Requirements
- Laboratory shall document the procedure for the remote activity and shall describe it during periodical audits.
- Remote testing activity can only be performed by Laboratory staff of
    - an EMV recognised Laboratory,
    - a subcontracted Laboratory as defined in section 8.5.7.1
    - or a sales office as defined in section 8.5.7.2.
- The Laboratory shall ensure that business continuity is ensured, and that customer quality of service is maintained in the event of temporary malfunction of the remote activity. The business continuity process shall be documented.

8.5.9 Laboratory Fees

To help offset EMVCo's administrative and other costs associated with supporting EMVCo materials, EMVCo charges a fix annual fee and a variable support fee. Both fees and their payment terms are defined in the Terminal Approval Bulletin N°90 and in the Card Approval Bulletin N°7 available on the EMVCo repository of information. The template to declare laboratory revenues used to calculate the support fees is also available in the two above Approval Bulletins.

© 2014-2025 EMVCo, LLC. All rights reserved. Reproduction, distribution and other use of this document is permitted only pursuant to the applicable agreement between the user and EMVCo found at www.emvco.com. EMV® is a registered trademark or trademark of EMVCo, LLC in the United States and other countries.

9 Audit Requirements

In order to prove conformance to the laboratory requirements in section 8, the laboratory shall do the following:

- Provide written evidence to the EMVCo Qualified Auditor or to the EMVCo approval secretariat during the audit
- Complete a site visit
- Demonstrate testing capabilities
- Complete a corrective action plan, if applicable

This section describes information that the laboratory is required to supply to the EMVCo Qualified Auditor or to the EMVCo approval secretariat, and the level of detail required in the audit reports. The EMVCo Qualified Auditor, in reviewing the documentation, may request additional information from the laboratory prior to or during the site visit and/or the demonstration of testing capabilities.

In preparation for the audit, the laboratory will provide written consent for disclosure of this information to EMVCo and to the EMVCo Qualified Auditor during the site visit.

The audit report that EMVCo receives from the EMVCo Qualified Auditor shall have the level of detail specified in this section and shall satisfy the audit report requirements in the Card, Mobile or Terminal Type Approval Process documentation. (See [AP CCD], [AP CPA], [AP ML1], [AP CMP] [AP IFM], [AP CTN], [AP PCD], [AP RR], [AP CLS] and [AP ESD]).

© 2014-2025 EMVCo, LLC. All rights reserved. Reproduction, distribution and other use of this document is permitted only pursuant to the applicable agreement between the user and EMVCo found at www.emvco.com. EMV® is a registered trademark or trademark of EMVCo, LLC in the United States and other countries.

9.1 Written Evidence

9.1.1 Business Conformance

The laboratory provides the EMVCo Qualified Auditor with evidence of conformance to the laboratory business requirements. This evidence may be in the form of a written report describing:

- Services of the organization
- Structure of the organization, demonstrating the isolation between the laboratory and other areas of the organization (e.g. design area)
- Percentage of revenue received from each of the laboratory's top ten vendor customers relative to the total revenue of the laboratory
- Organization legal information
- Certificate of ownership and/or tax identification number

In addition, the laboratory shall provide the EMVCo approval secretariat with the following:

- Audited financial statements for the organization
- Official Annual Report as required by national or international law and/or regulation

Note: Rules related to financial statement proof

- A financial Statement is required for a new laboratory not yet recognised by EMVCo
  - If the recognition is related to a new site which is part of a global laboratory organization, the new site has to submit its own financial statement or the global one (or refer to the global one if it has been audited less than one year ago).
- A financial Statement is not required when:

  The site is already recognised by EMVCo for another activity as listed in the present document

9.1.2 Security Conformance

The laboratory provides to the EMVCo Qualified Auditor evidence of physical and logical security conformance. This evidence shall be in one of the following forms:

1. Included within laboratory procedures and documentation, or
2. A written report describing:
   - Laboratory security policy with particular focus on the physical and logical network security measures
   - Personnel background check security policies
   - Confidential data protection practices

© 2014-2025 EMVCo, LLC. All rights reserved. Reproduction, distribution and other use of this document is permitted only pursuant to the applicable agreement between the user and EMVCo found at www.emvco.com. EMV® is a registered trademark or trademark of EMVCo, LLC in the United States and other countries.

9.1.3 Administrative Conformance

The laboratory provides to the EMVCo Qualified Auditor evidence of administrative conformance. This evidence may be in the form of a written report describing:

- Formal recognitions
- Experience relevant to the desired laboratory role
- Description of the laboratory's quality assurance system

  The quality assurance system shall comply with the requirements of the EMV type approval process and shall be comparable to [ISO17025]. As such, the description shall contain, for instance:

  - Overview of the laboratory personnel and the qualifications of laboratory personnel involved in the performance of any testing or administrative duties connected with type approval.
  - Overview of the laboratory tool and techniques
  - Description of the laboratory security policy with particular focus on the procedures for identification and recording of test samples
  - Overview of laboratory asset management system for documentation and tools

9.2 Site Visit

EMVCo requires the auditor to conduct a visit at each site for which the laboratory is seeking an recognition.

The objectives of the site visit are to:

- Verify that laboratory documentation and actual laboratory implementation are in agreement
- Observe the physical environment of the organization and the physical security measures taken
- Verify that the laboratory's personnel information is on file (if it is legally permissible for the auditor to examine this information)
- Verify the laboratory's technical expertise
- Verify the laboratory's quality assurance procedures. If available, the auditor may ask a copy of the audit report corresponding to the [ISO17025] certificate to the laboratory.

  Special attention will be paid to the laboratory's test procedures for EMV testing that will provide the cornerstone of the laboratory role, and to the evidence that the laboratory provides to prove experience in the field.

© 2014-2025 EMVCo, LLC. All rights reserved. Reproduction, distribution and other use of this document is permitted only pursuant to the applicable agreement between the user and EMVCo found at www.emvco.com. EMV® is a registered trademark or trademark of EMVCo, LLC in the United States and other countries.

9.3 Demonstration of Testing Capabilities

EMVCo may require a demonstration of the laboratory's actual testing capabilities. This may be done through witnessing the laboratory's testing of a product or through pilot testing.

Pilot testing is defined as the laboratory's performing testing on a previously approved EMVCo product or on a simulation product and providing a test report to the EMVCo Qualified Auditor to review. The choice of subject for this pilot testing is at the discretion of EMVCo and EMVCo reserves the right to witness a part of this evaluation.

The format and presentation of assurance evidence will be an essential part of this exercise, in addition to the demonstration of testing capability. Results are expected to be prepared in accordance with ISO standards and EMV requirements.

9.4 Corrective Action Plan

An audit report may indicate that the laboratory does not meet all necessary requirements, but has demonstrated sufficient capabilities that with specific corrective actions, it would do so. If so:

- The laboratory will define an action plan with deliverables and estimated due date for each deviation to meet all EMV requirements. Action plan shall include a brief analysis of the issue (root cause). When appropriate, preventive action may be described in addition to the corrective action. Laboratories may use the template provided in Annex to report their action plan.
- The EMVCo Qualified Auditor will review and validate the action plan, then provide a copy of the validated action plan in its audit report to EMVCo.
- EMVCo, when reviewing the audit report, will review the action plan and, if the plan is acceptable, may grant recognition on a provisional basis.
- After the delivery of the provisional recognition, the EMVCo Qualified Auditor will follow up the implementation of the action plan according to the following rules:
    - Three checks will be made over 1 year. The first review will take place 3 months after the audit report, the second review after 6 months and the third review after 1 year
    - At each checkpoint, the EMVCo Qualified Auditor will ask the laboratory to provide a status on the open corrective actions and the evidence of the implementation of the closed corrective actions. Evidences can consist in screenshot, document's extract or even full document. In such case, laboratory shall precisely indicate where is the update. Ideally, all evidences for a given deviation should be gathered in a unique location (sheet of xls file, folder) named with the deviation's reference
    - The EMVCo Qualified Auditor will review the evidences and will provide feedback to the laboratory
    - Corrective actions that have not been fully implemented after 1 year will be reported to EMVCo for decision on the next step.

© 2014-2025 EMVCo, LLC. All rights reserved. Reproduction, distribution and other use of this document is permitted only pursuant to the applicable agreement between the user and EMVCo found at www.emvco.com. EMV® is a registered trademark or trademark of EMVCo, LLC in the United States and other countries.

10 Annex 1 - Laboratory Corrective Action Plan

Audit Proposed Corrective Actions provided by *xxxx*, *(Function).*
Date: *date of the issuance*

Deviation Ref: (e.g. D2104-M1.1-01):
Status: Cleared on *date of clearance*
Deviation Description :*(As indicated in Deviation Description of the Audit Report),*
Issue Analysis:
Description of your analysis of the issue…

Proposed Corrective action:
Description of your proposed corrective action ….

Proposed Preventive action:
Description of your proposed preventive action…

Deviation Ref: (e.g. D2104-m2.2-02:
Status: On-going, *date of clearance*
Deviation Description :*(As indicated in Deviation Description of the Audit Report),*
Issue Analysis:
Description of your analysis of the issue…

Proposed Corrective action:
Description of your proposed corrective action ….

Proposed Preventive action:
Description of your proposed preventive action…

© 2014-2025 EMVCo, LLC. All rights reserved. Reproduction, distribution and other use of this document is permitted only pursuant to the applicable agreement between the user and EMVCo found at www.emvco.com. EMV® is a registered trademark or trademark of EMVCo, LLC in the United States and other countries.

***** END OF DOCUMENT *****

© 2014-2025 EMVCo, LLC. All rights reserved. Reproduction, distribution and other use of this document is permitted only pursuant to the applicable agreement between the user and EMVCo found at www.emvco.com. EMV® is a registered trademark or trademark of EMVCo, LLC in the United States and other countries.