# AudioGuide

Abstandsmessung

Audio Output

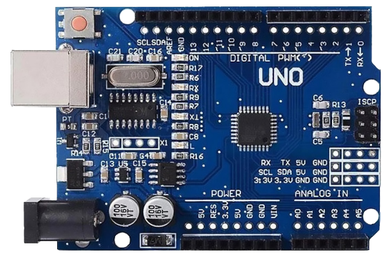


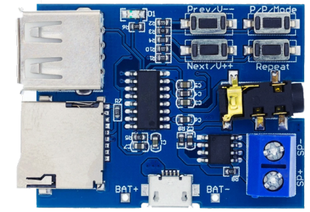

Ultraschallsensor → Arduino Uno → MP3-Soundmodul → Lautsprecher

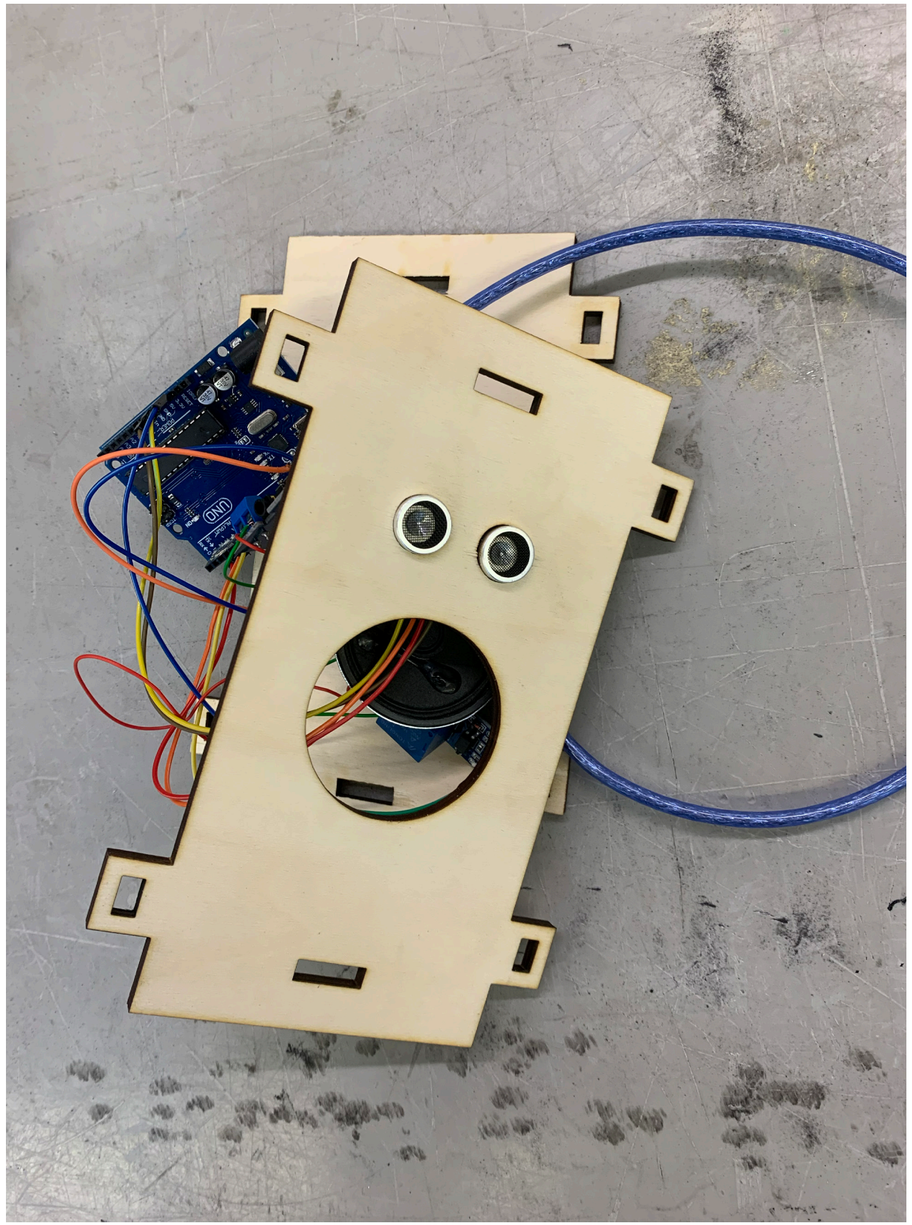

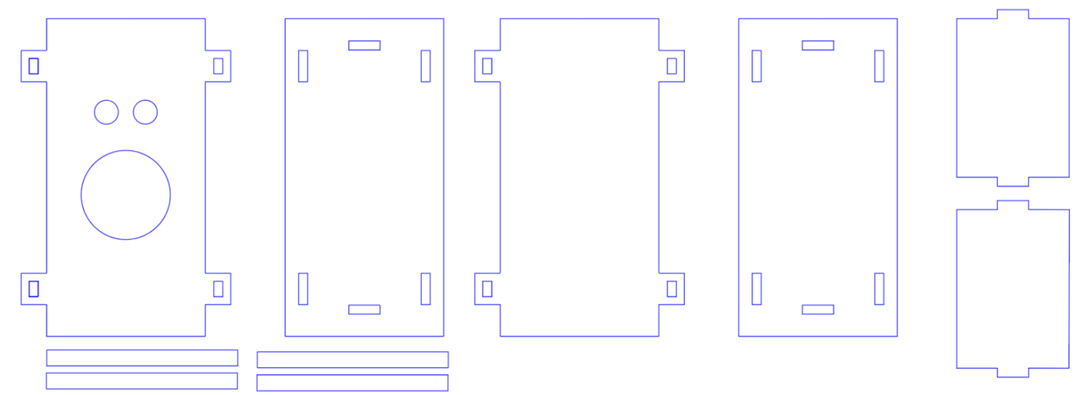
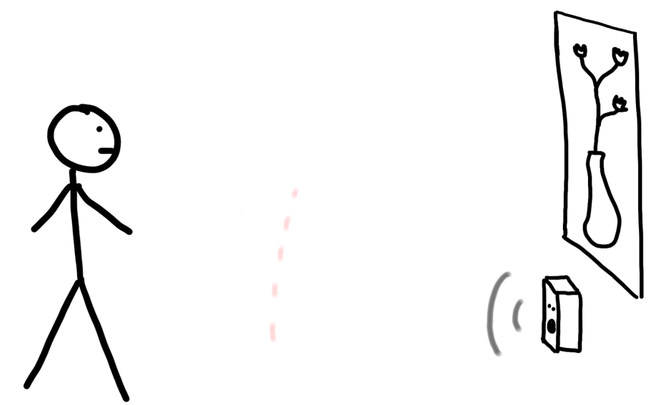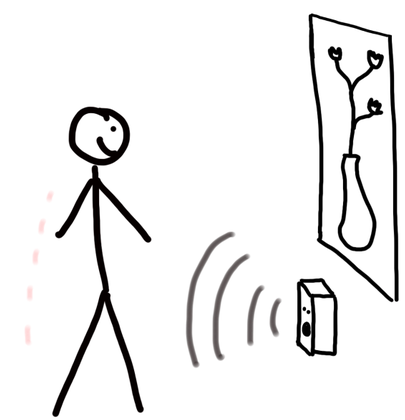
Audio Output kann je nach Bedarf entsprechend der Entfernung von Menschen (oder Objekten) zum Anschaungsobjekt verändert werden. Nützlich in Galerien, Museen und anderen Ausstellungsszenarien.