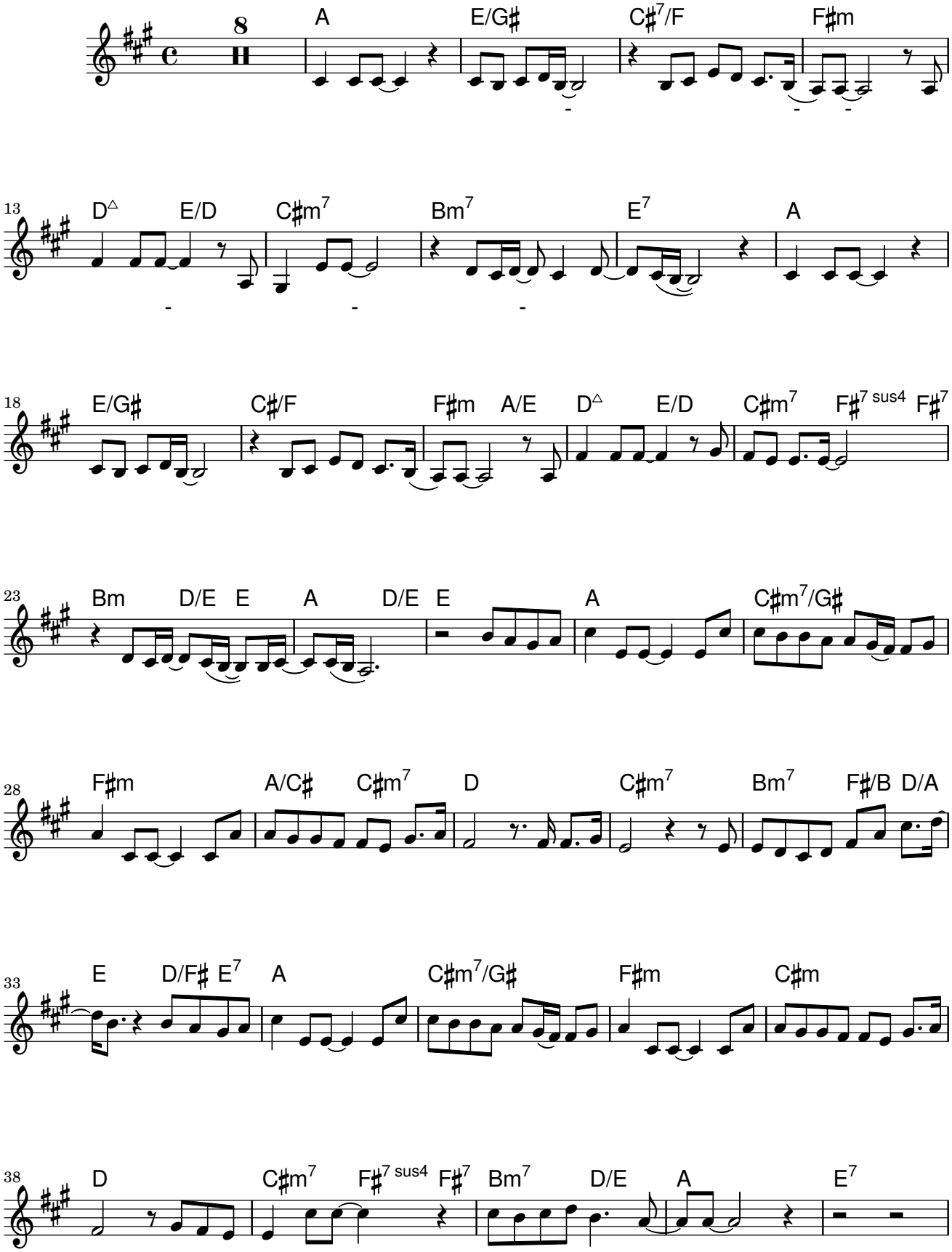
8
A
E/G♯
C♯7/F
F♯m
13
D△
E/D
C♯m7
Bm7
E7
A
18
E/G♯
C♯/F
F♯m
A/E
D△
E/D
C♯m7
F♯7 sus4
F♯7
23
Bm
D/E
E
A
D/E
E
A
C♯m7/G♯
28
F♯m
A/C♯
C♯m7
D
C♯m7
Bm7
F♯/B
D/A
33
E
D/F♯
E7
A
C♯m7/G♯
F♯m
C♯m
38
D
C♯m7
F♯7 sus4
F♯7
Bm7
D/E
A
E7

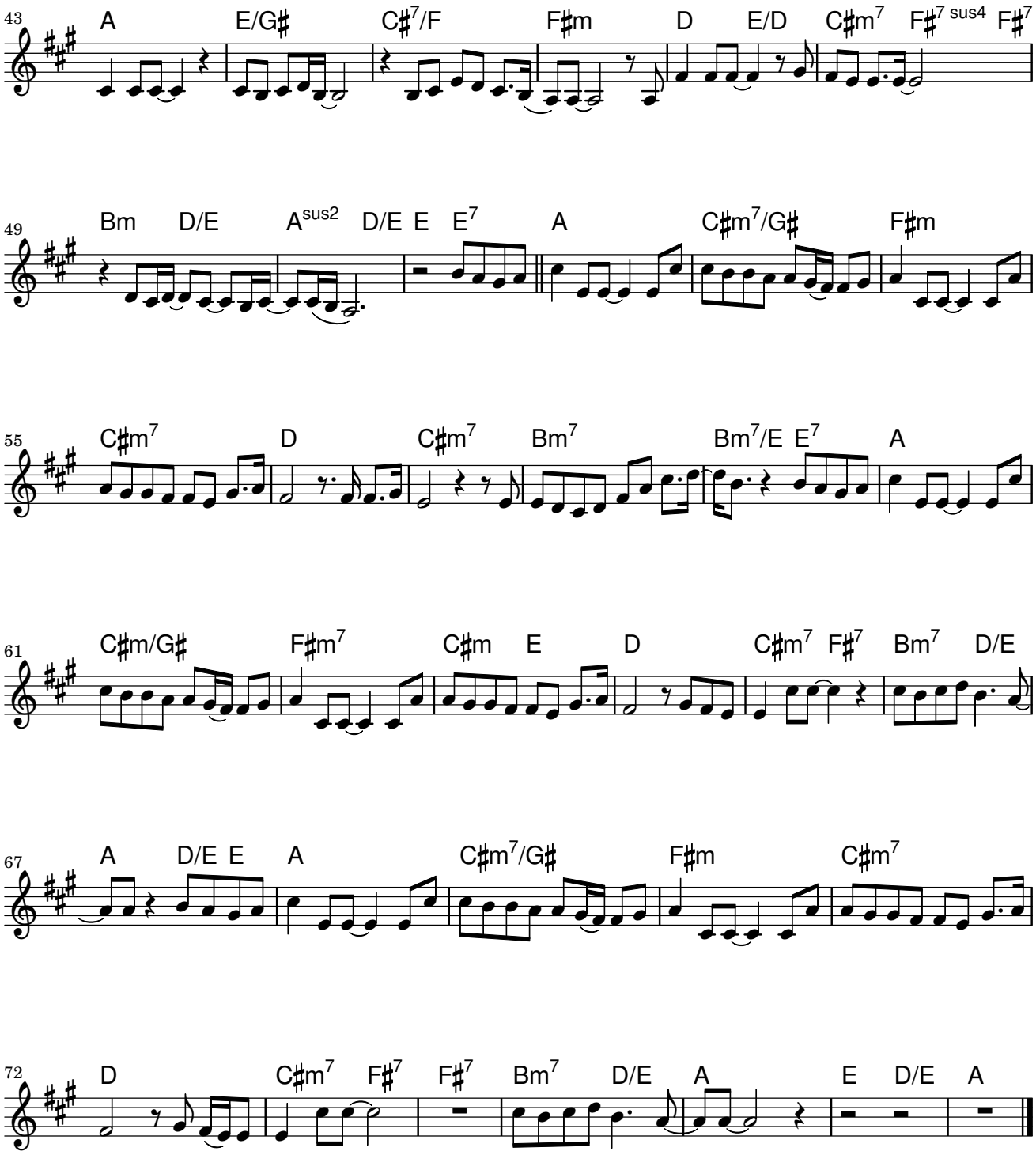
43
A E/G♯ C♯7/F F♯m D E/D C♯m7 F♯7 sus4 F♯7
49
Bm D/E Asus2 D/E E E7 A C♯m7/G♯ F♯m
55
C♯m7 D C♯m7 Bm7 Bm7/E E7 A
61
C♯m/G♯ F♯m7 C♯m E D C♯m7 F♯7 Bm7 D/E
67
A D/E E A C♯m7/G♯ F♯m C♯m7
72
D C♯m7 F♯7 F♯7 Bm7 D/E A E D/E A