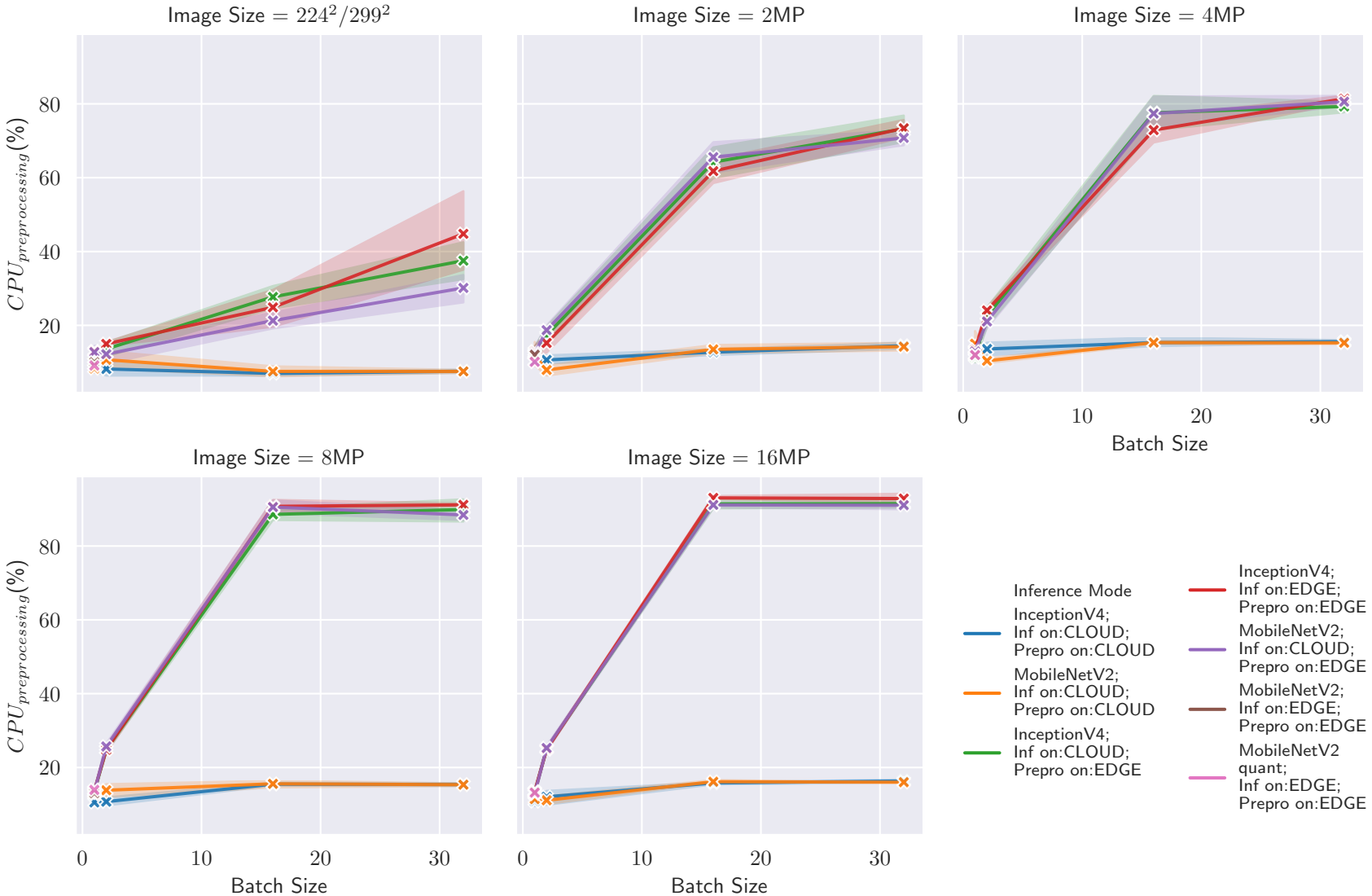
Image Size = $224^2/299^2$
Image Size = 2MP
Image Size = 4MP
Image Size = 8MP
Image Size = 16MP
$CPU_{preprocessing}$(%)
Batch Size
Inference Mode
InceptionV4; Inf on:CLOUD; Prepro on:CLOUD
MobileNetV2; Inf on:CLOUD; Prepro on:CLOUD
InceptionV4; Inf on:CLOUD; Prepro on:EDGE
InceptionV4; Inf on:EDGE; Prepro on:EDGE
MobileNetV2; Inf on:CLOUD; Prepro on:EDGE
MobileNetV2; Inf on:EDGE; Prepro on:EDGE
MobileNetV2 quant; Inf on:EDGE; Prepro on:EDGE