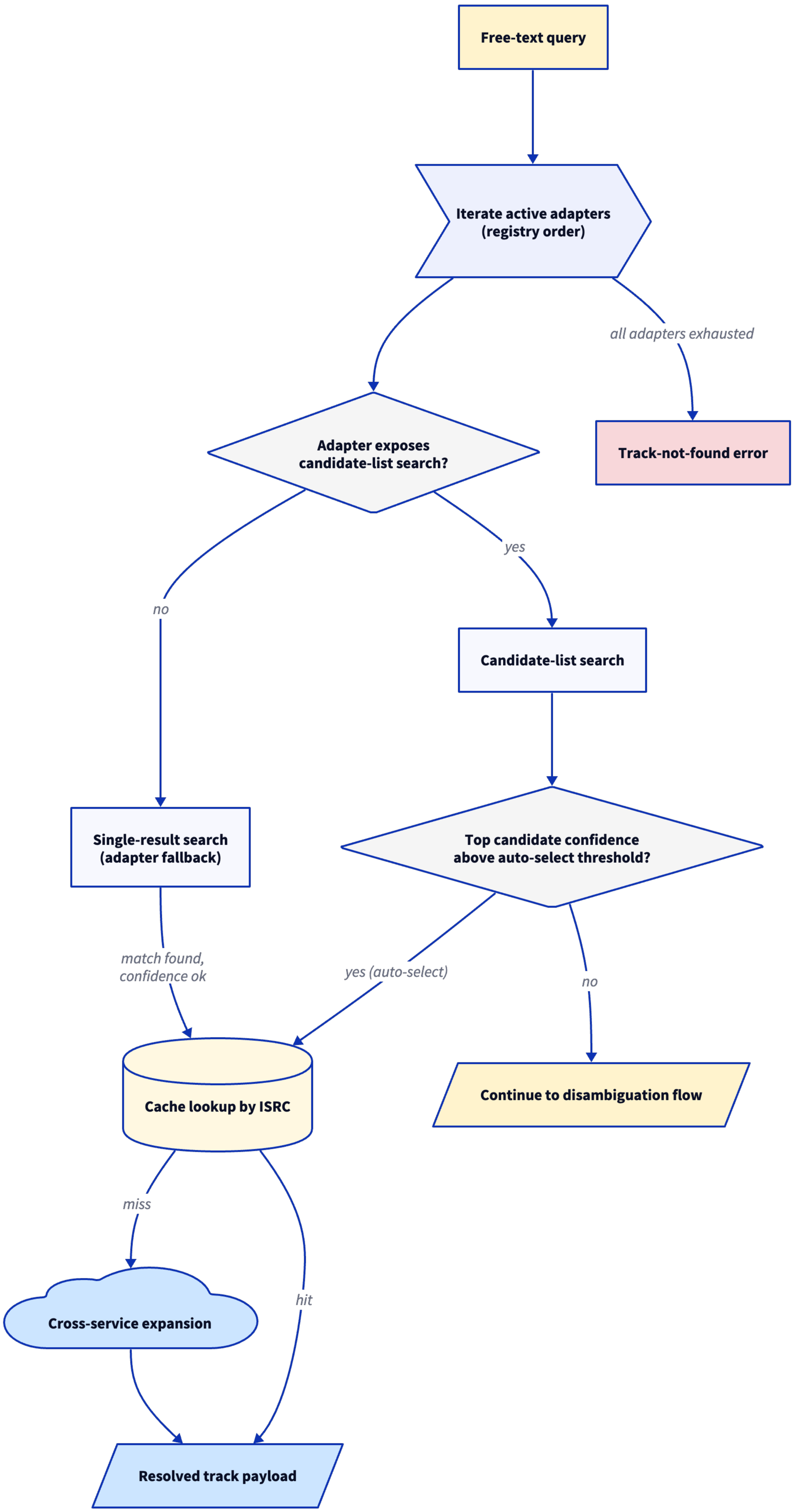
Free-text query
Iterate active adapters (registry order)
all adapters exhausted
Track-not-found error
Adapter exposes candidate-list search?
yes
no
Candidate-list search
Single-result search (adapter fallback)
Top candidate confidence above auto-select threshold?
match found, confidence ok
yes (auto-select)
no
Cache lookup by ISRC
Continue to disambiguation flow
miss
hit
Cross-service expansion
Resolved track payload