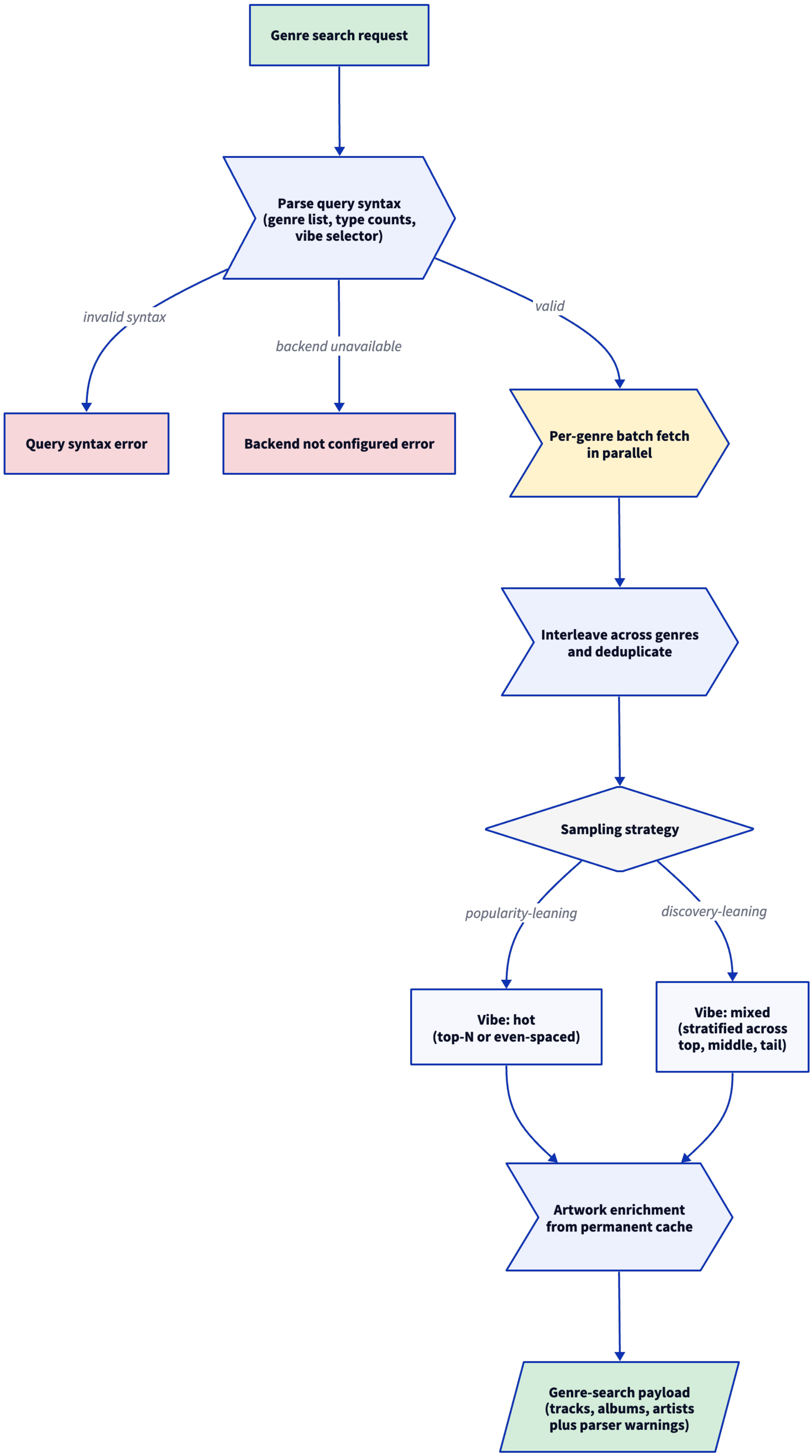
Genre search request
Parse query syntax (genre list, type counts, vibe selector)
invalid syntax
backend unavailable
valid
Query syntax error
Backend not configured error
Per-genre batch fetch in parallel
Interleave across genres and deduplicate
Sampling strategy
popularity-leaning
discovery-leaning
Vibe: hot (top-N or even-spaced)
Vibe: mixed (stratified across top, middle, tail)
Artwork enrichment from permanent cache
Genre-search payload (tracks, albums, artists plus parser warnings)