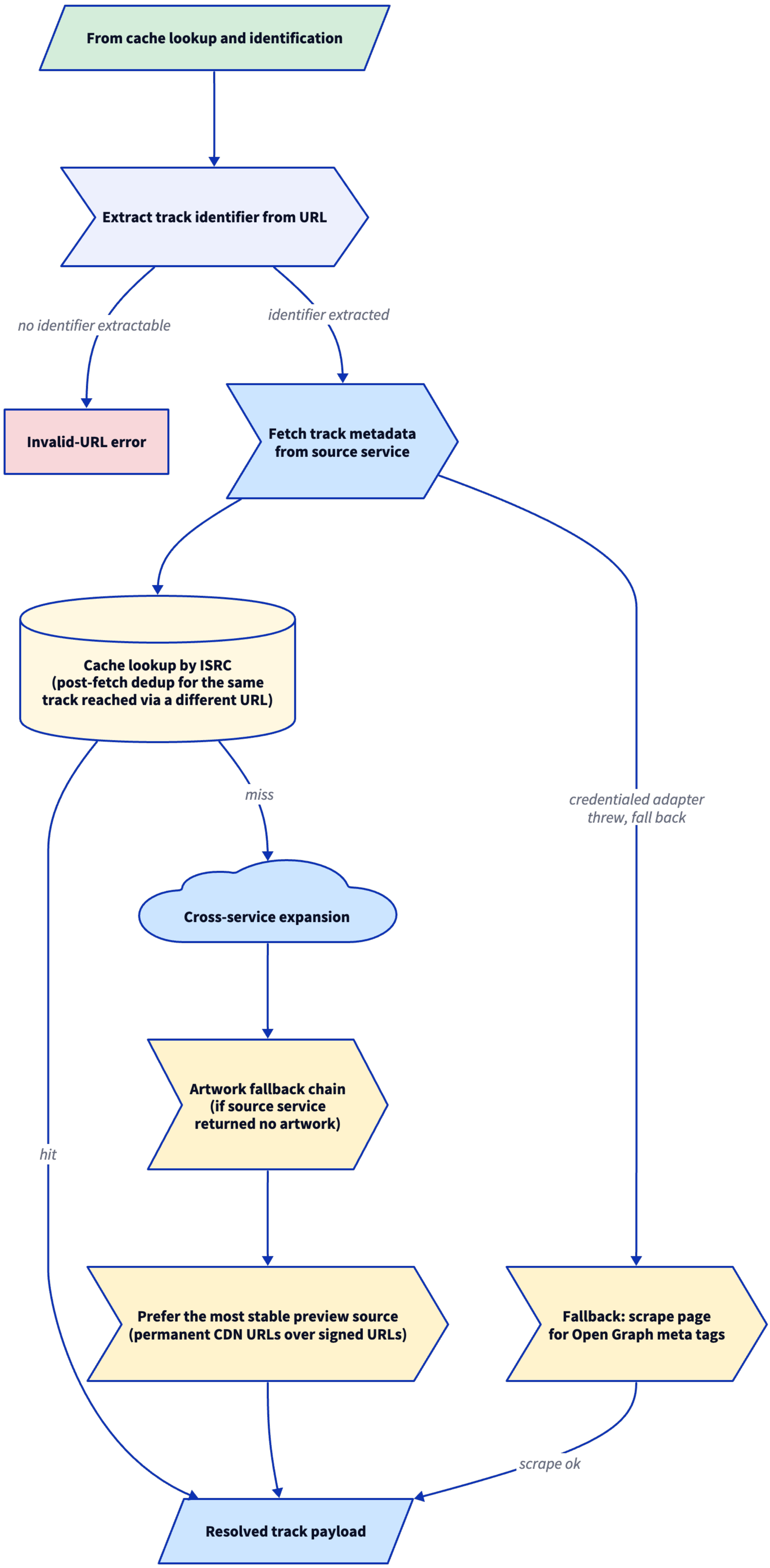
From cache lookup and identification
Extract track identifier from URL
no identifier extractable
identifier extracted
Invalid-URL error
Fetch track metadata from source service
Cache lookup by ISRC (post-fetch dedup for the same track reached via a different URL)
miss
credentialed adapter threw, fall back
Cross-service expansion
Artwork fallback chain (if source service returned no artwork)
hit
Prefer the most stable preview source (permanent CDN URLs over signed URLs)
Fallback: scrape page for Open Graph meta tags
scrape ok
Resolved track payload