(a) models: cosmos-predict2.5-2b
prompt:
A discus is thrown with an overhand motion, traveling a significant distance before landing in the soft sand.

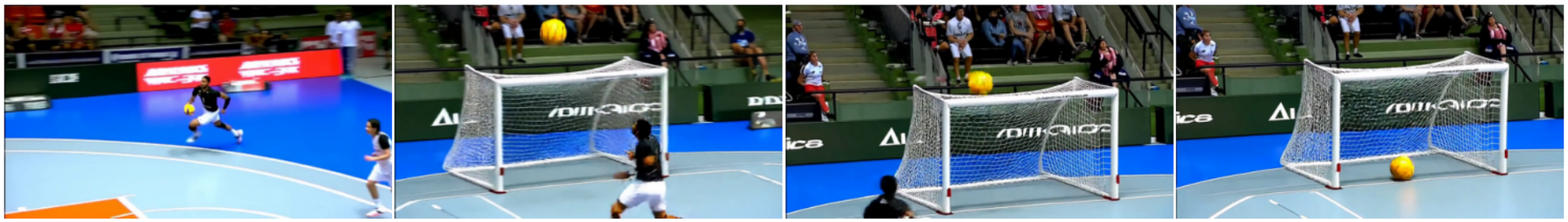

(b) models: cosmos-predict2.5-2b
prompt:
A player runs and hits the ball into the goal, the ball directly impacting the backboard.

(c) models: cosmos-predict2.5-2b
prompt:
A person vigorously twists a wet towel, water spraying outwards in a visible arc.

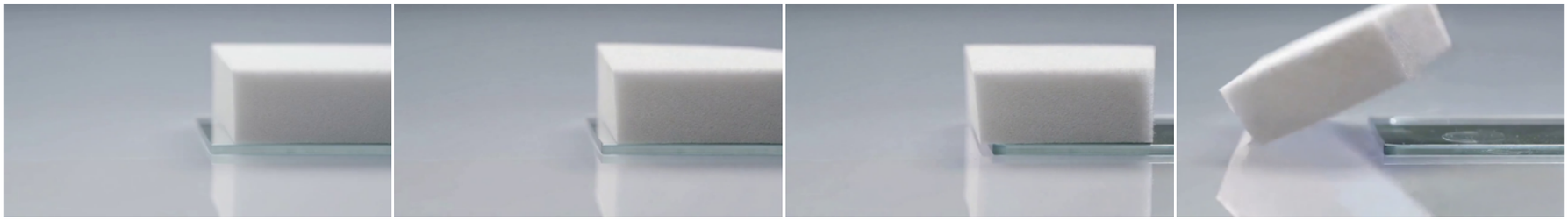

(d) models: cosmos-predict2.5-14b
prompt:
A small, square piece of foam is placed on a slanted acrylic surface; it slides down, creating a soft impact sound upon landing.

(e) models: cosmos-predict2.5-2b
prompt:
A long jumper demonstrates a flawed technique, resulting in a short distance and an unbalanced landing.