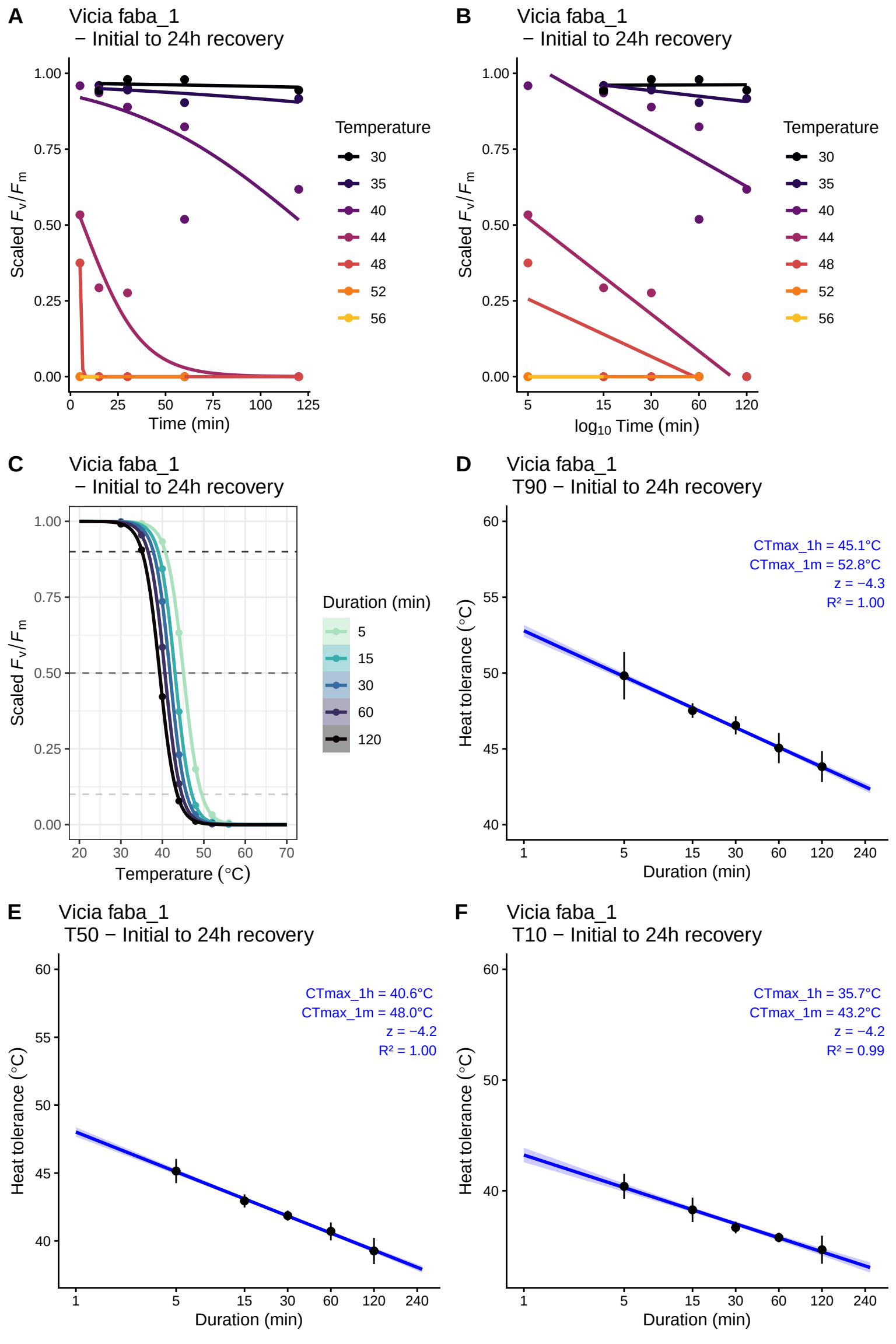
A
Vicia faba_1
− Initial to 24h recovery
Scaled F_v/F_m
Time (min)
Temperature
30
35
40
44
48
52
56
B
Vicia faba_1
− Initial to 24h recovery
Scaled F_v/F_m
$\log_{10}$ Time (min)
Temperature
30
35
40
44
48
52
56
C
Vicia faba_1
− Initial to 24h recovery
Scaled F_v/F_m
Temperature (°C)
Duration (min)
5
15
30
60
120
D
Vicia faba_1
T90 − Initial to 24h recovery
CTmax_1h = 45.1°C
CTmax_1m = 52.8°C
z = −4.3
R² = 1.00
Heat tolerance (°C)
Duration (min)
E
Vicia faba_1
T50 − Initial to 24h recovery
CTmax_1h = 40.6°C
CTmax_1m = 48.0°C
z = −4.2
R² = 1.00
Heat tolerance (°C)
Duration (min)
F
Vicia faba_1
T10 − Initial to 24h recovery
CTmax_1h = 35.7°C
CTmax_1m = 43.2°C
z = −4.2
R² = 0.99
Heat tolerance (°C)
Duration (min)

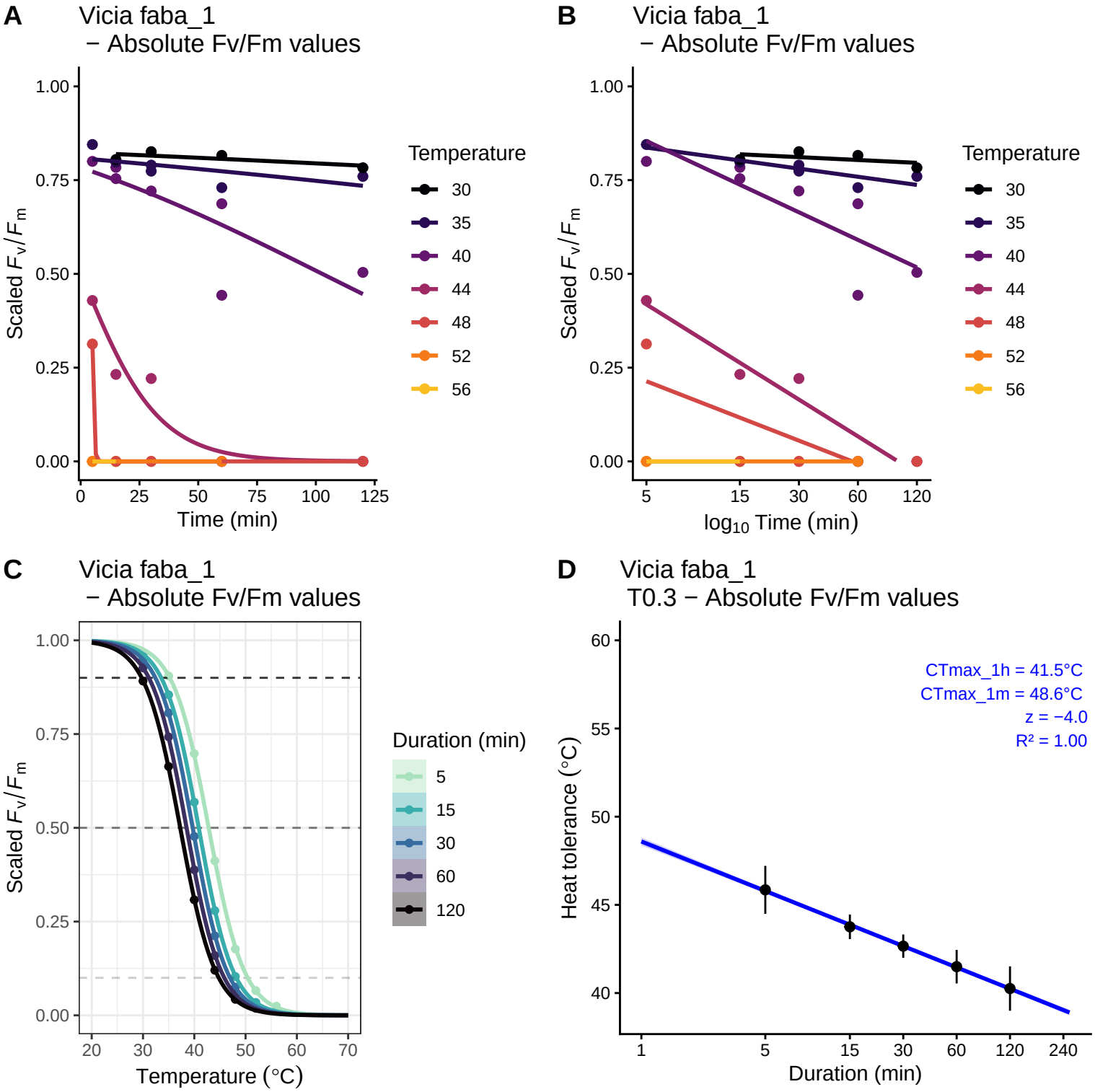
A
Vicia faba_1
− Absolute Fv/Fm values
Scaled F_v/F_m
Time (min)
Temperature
30
35
40
44
48
52
56
B
Vicia faba_1
− Absolute Fv/Fm values
Scaled F_v/F_m
$\log_{10}$ Time (min)
Temperature
30
35
40
44
48
52
56
C
Vicia faba_1
− Absolute Fv/Fm values
Scaled F_v/F_m
Temperature (°C)
Duration (min)
5
15
30
60
120
D
Vicia faba_1
T0.3 − Absolute Fv/Fm values
CTmax_1h = 41.5°C
CTmax_1m = 48.6°C
z = −4.0
R² = 1.00
Heat tolerance (°C)
Duration (min)

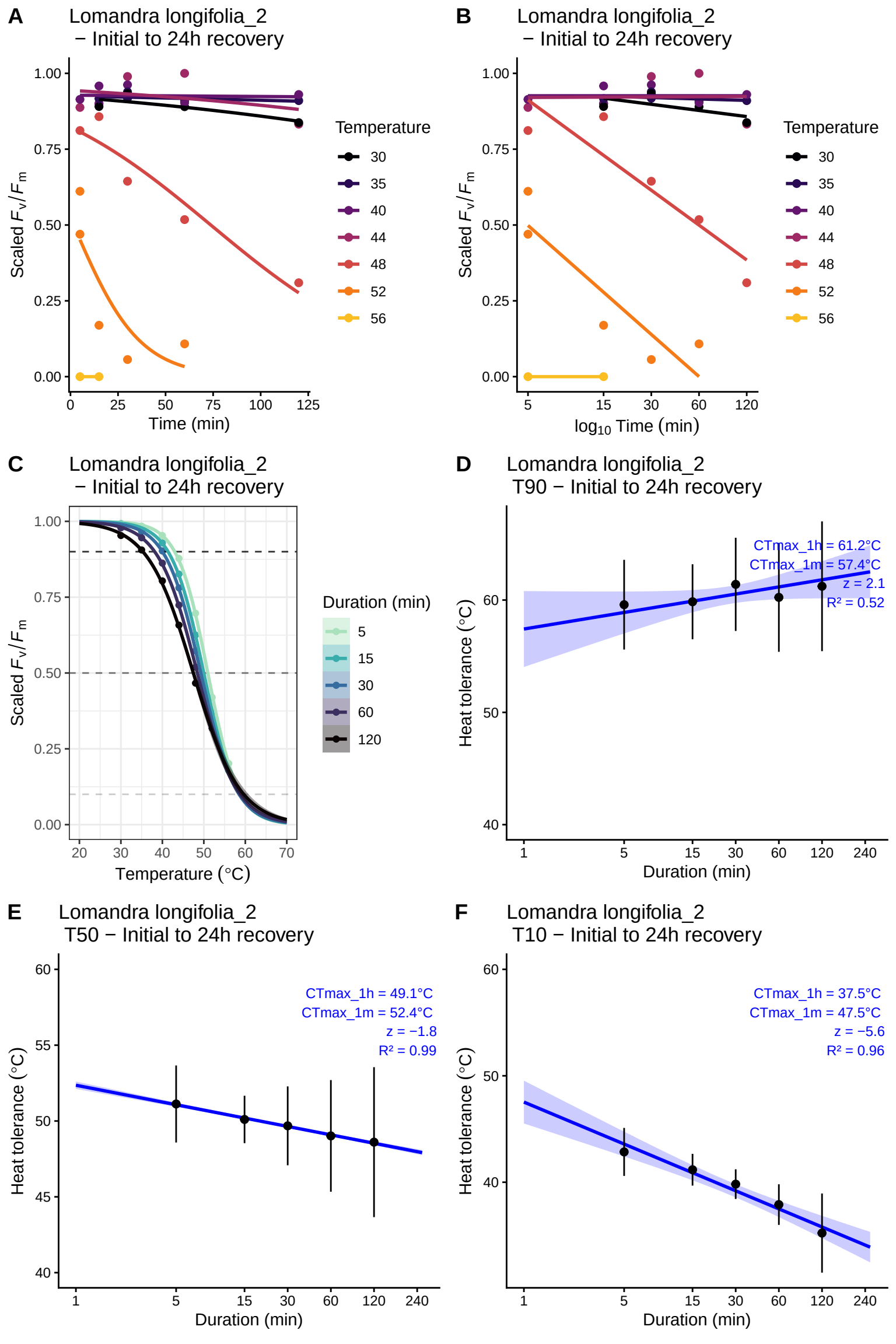
A
Lomandra longifolia_2
− Initial to 24h recovery
Scaled F_v/F_m
Time (min)
Temperature
30
35
40
44
48
52
56
B
Lomandra longifolia_2
− Initial to 24h recovery
Scaled F_v/F_m
$\log_{10}$ Time (min)
Temperature
30
35
40
44
48
52
56
C
Lomandra longifolia_2
− Initial to 24h recovery
Scaled F_v/F_m
Temperature (°C)
Duration (min)
5
15
30
60
120
D
Lomandra longifolia_2
T90 − Initial to 24h recovery
CTmax_1h = 61.2°C
CTmax_1m = 57.4°C
z = 2.1
R² = 0.52
Heat tolerance (°C)
Duration (min)
E
Lomandra longifolia_2
T50 − Initial to 24h recovery
CTmax_1h = 49.1°C
CTmax_1m = 52.4°C
z = −1.8
R² = 0.99
Heat tolerance (°C)
Duration (min)
F
Lomandra longifolia_2
T10 − Initial to 24h recovery
CTmax_1h = 37.5°C
CTmax_1m = 47.5°C
z = −5.6
R² = 0.96
Heat tolerance (°C)
Duration (min)

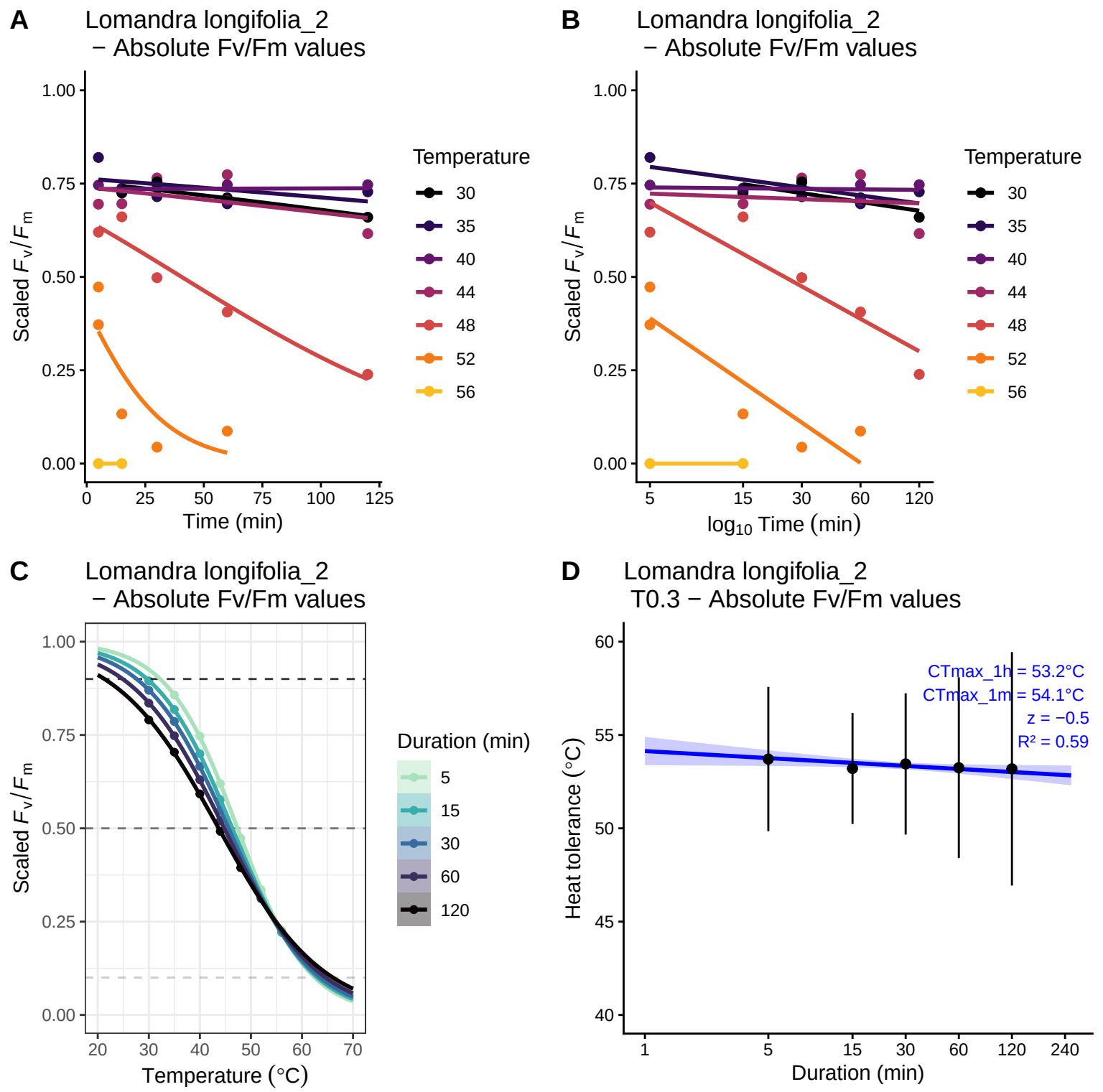
A
Lomandra longifolia_2
− Absolute Fv/Fm values
Scaled F_v/F_m
Time (min)
Temperature
30
35
40
44
48
52
56
B
Lomandra longifolia_2
− Absolute Fv/Fm values
Scaled F_v/F_m
$\log_{10}$ Time (min)
Temperature
30
35
40
44
48
52
56
C
Lomandra longifolia_2
− Absolute Fv/Fm values
Scaled F_v/F_m
Temperature (°C)
Duration (min)
5
15
30
60
120
D
Lomandra longifolia_2
T0.3 − Absolute Fv/Fm values
Heat tolerance (°C)
Duration (min)
CTmax_1h = 53.2°C
CTmax_1m = 54.1°C
z = −0.5
R² = 0.59

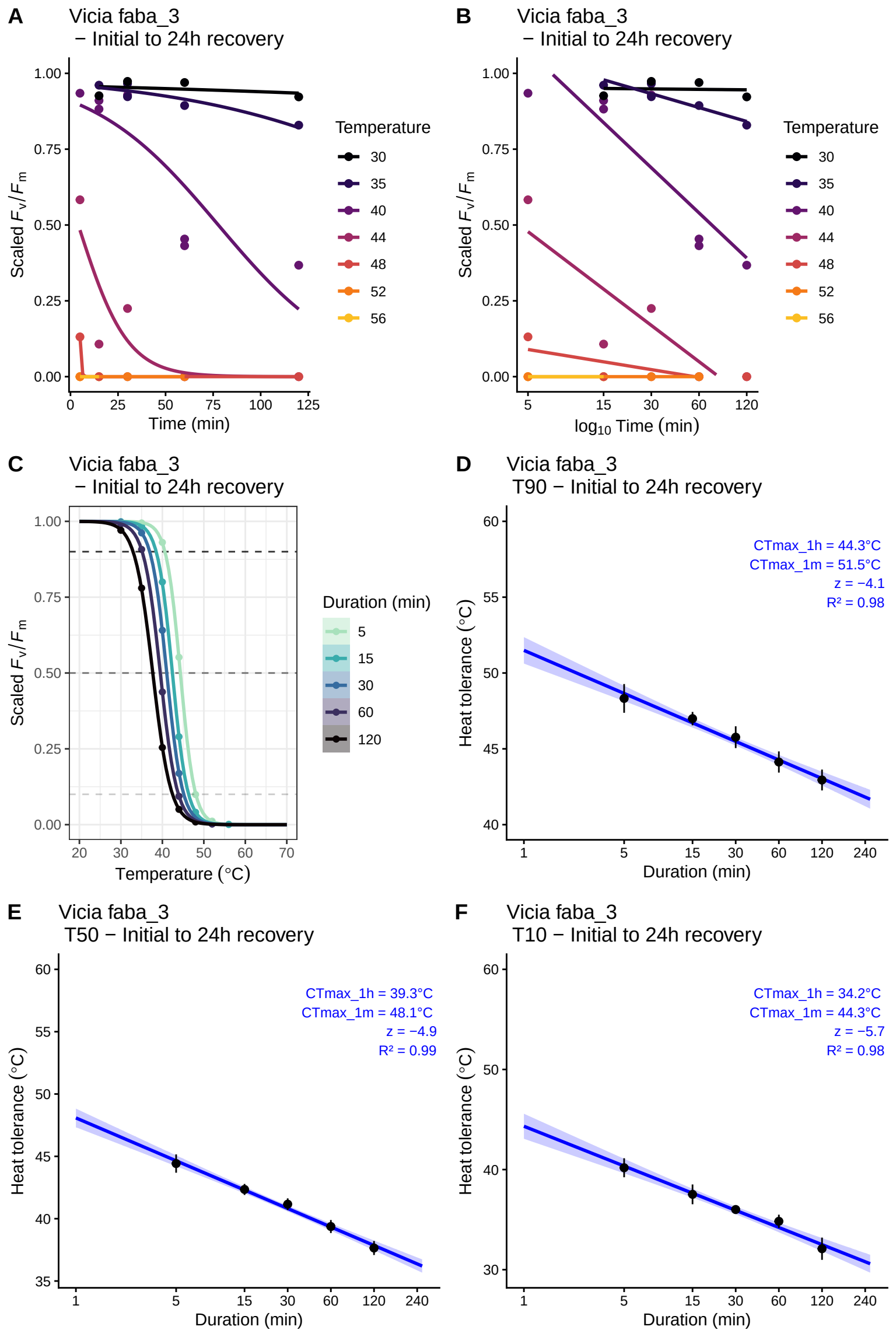
A
Vicia faba_3
− Initial to 24h recovery
Scaled F_v/F_m
Time (min)
Temperature
30
35
40
44
48
52
56
B
Vicia faba_3
− Initial to 24h recovery
Scaled F_v/F_m
$\log_{10}$ Time (min)
Temperature
30
35
40
44
48
52
56
C
Vicia faba_3
− Initial to 24h recovery
Scaled F_v/F_m
Temperature (°C)
Duration (min)
5
15
30
60
120
D
Vicia faba_3
T90 − Initial to 24h recovery
CTmax_1h = 44.3°C
CTmax_1m = 51.5°C
z = −4.1
R² = 0.98
Heat tolerance (°C)
Duration (min)
E
Vicia faba_3
T50 − Initial to 24h recovery
CTmax_1h = 39.3°C
CTmax_1m = 48.1°C
z = −4.9
R² = 0.99
Heat tolerance (°C)
Duration (min)
F
Vicia faba_3
T10 − Initial to 24h recovery
CTmax_1h = 34.2°C
CTmax_1m = 44.3°C
z = −5.7
R² = 0.98
Heat tolerance (°C)
Duration (min)

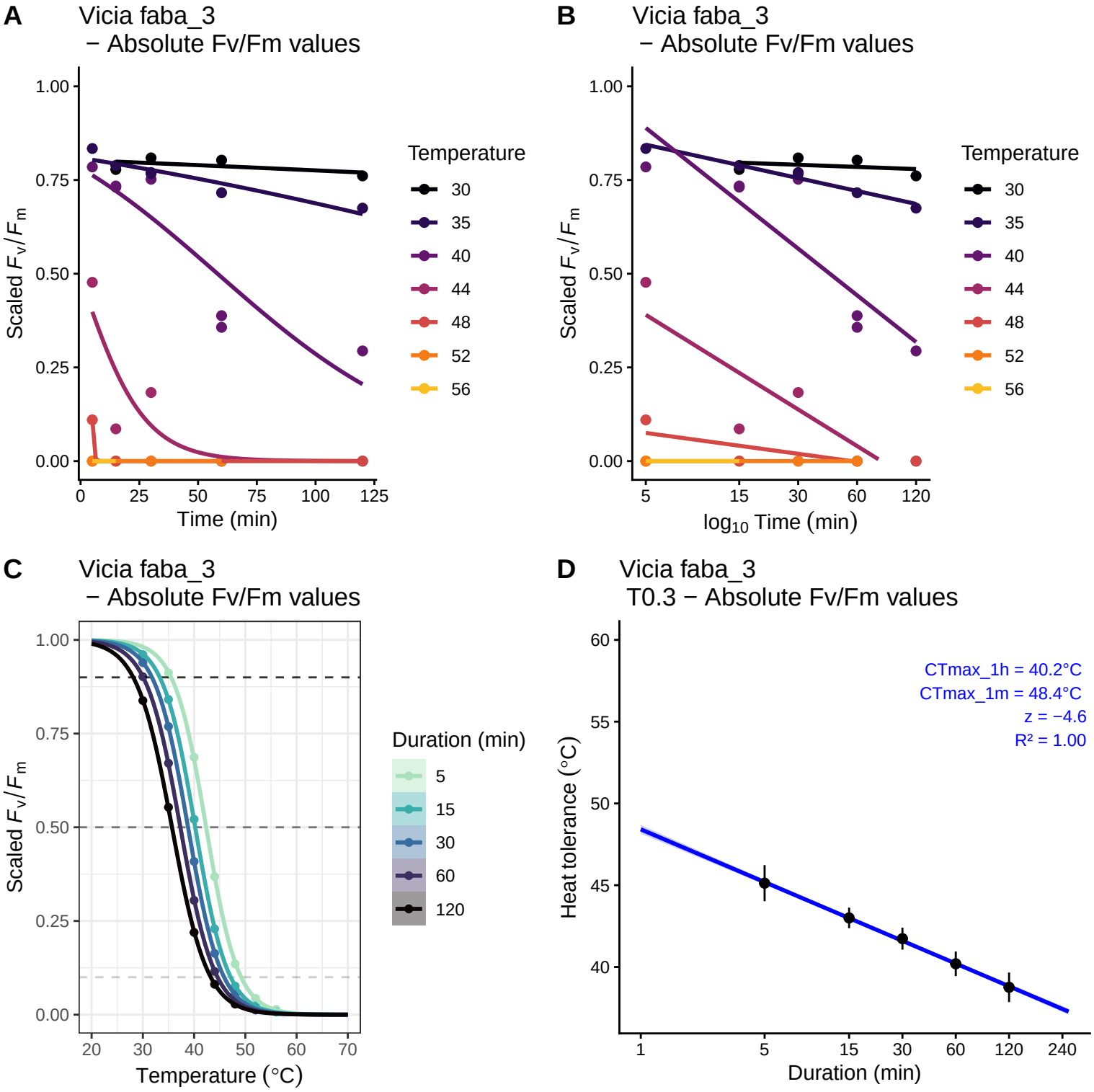
A
Vicia faba_3
− Absolute Fv/Fm values
Scaled F_v/F_m
Time (min)
Temperature
30
35
40
44
48
52
56
B
Vicia faba_3
− Absolute Fv/Fm values
Scaled F_v/F_m
$\log_{10}$ Time (min)
Temperature
30
35
40
44
48
52
56
C
Vicia faba_3
− Absolute Fv/Fm values
Scaled F_v/F_m
Temperature (°C)
Duration (min)
5
15
30
60
120
D
Vicia faba_3
T0.3 − Absolute Fv/Fm values
CTmax_1h = 40.2°C
CTmax_1m = 48.4°C
z = −4.6
R² = 1.00
Heat tolerance (°C)
Duration (min)

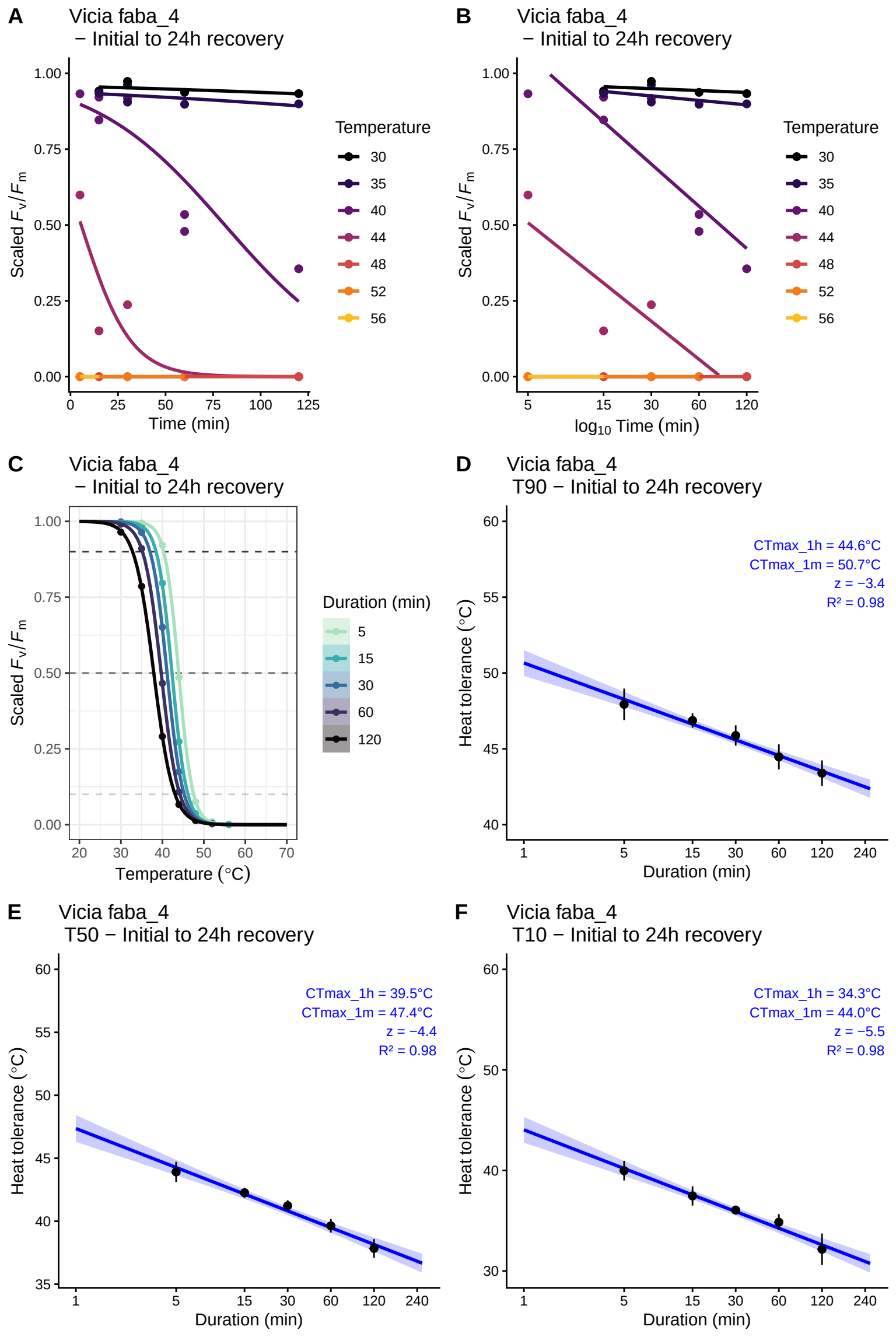
A
Vicia faba_4
− Initial to 24h recovery
Scaled F_v/F_m
Time (min)
Temperature
30
35
40
44
48
52
56
B
Vicia faba_4
− Initial to 24h recovery
Scaled F_v/F_m
$\log_{10}$ Time (min)
Temperature
30
35
40
44
48
52
56
C
Vicia faba_4
− Initial to 24h recovery
Scaled F_v/F_m
Temperature (°C)
Duration (min)
5
15
30
60
120
D
Vicia faba_4
T90 − Initial to 24h recovery
CTmax_1h = 44.6°C
CTmax_1m = 50.7°C
z = −3.4
R² = 0.98
Heat tolerance (°C)
Duration (min)
E
Vicia faba_4
T50 − Initial to 24h recovery
CTmax_1h = 39.5°C
CTmax_1m = 47.4°C
z = −4.4
R² = 0.98
Heat tolerance (°C)
Duration (min)
F
Vicia faba_4
T10 − Initial to 24h recovery
CTmax_1h = 34.3°C
CTmax_1m = 44.0°C
z = −5.5
R² = 0.98
Heat tolerance (°C)
Duration (min)

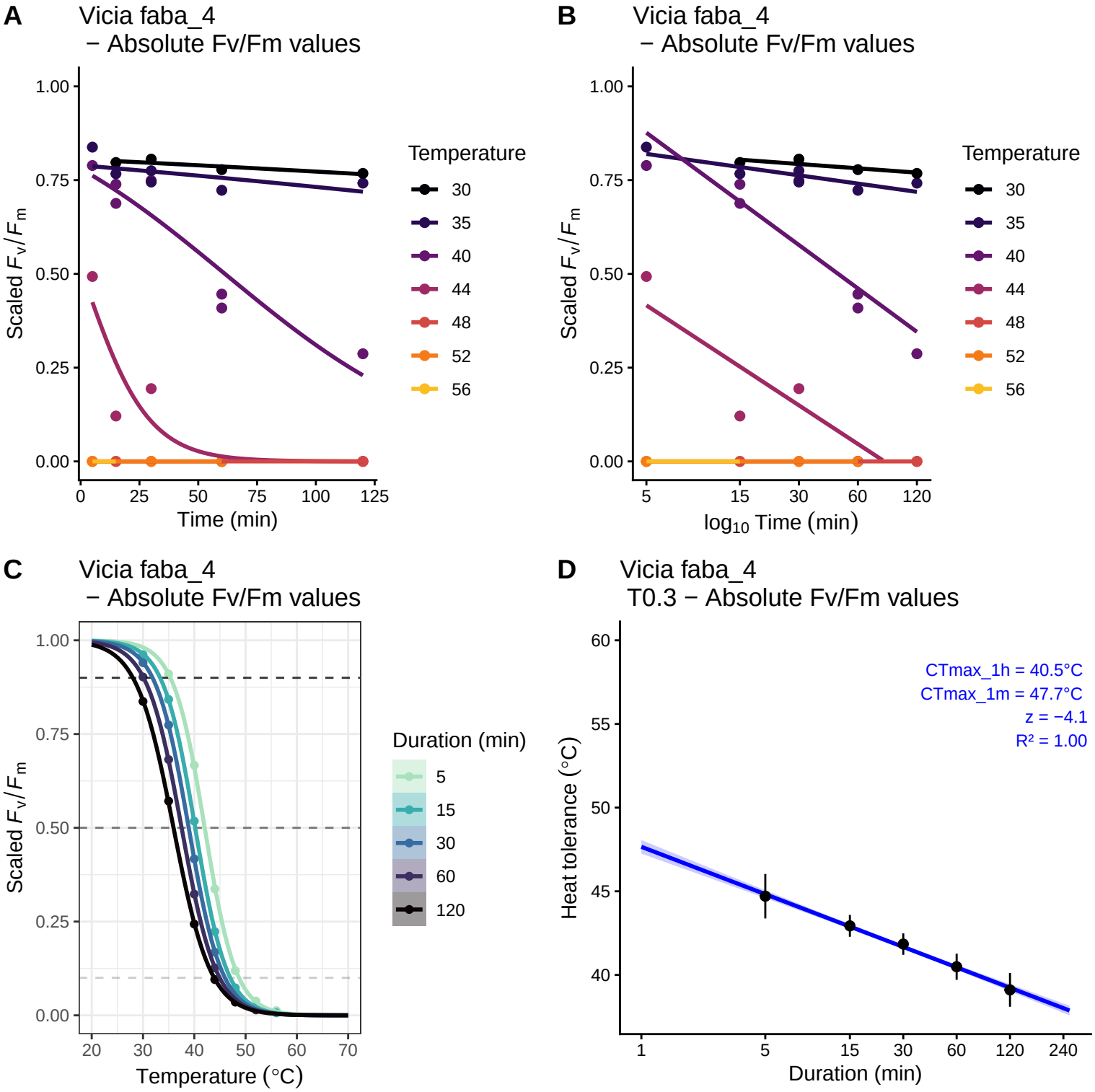
A
Vicia faba_4
− Absolute Fv/Fm values
Scaled F_v/F_m
Time (min)
Temperature
30
35
40
44
48
52
56
B
Vicia faba_4
− Absolute Fv/Fm values
Scaled F_v/F_m
$\log_{10}$ Time (min)
Temperature
30
35
40
44
48
52
56
C
Vicia faba_4
− Absolute Fv/Fm values
Scaled F_v/F_m
Temperature (°C)
Duration (min)
5
15
30
60
120
D
Vicia faba_4
T0.3 − Absolute Fv/Fm values
CTmax_1h = 40.5°C
CTmax_1m = 47.7°C
z = −4.1
R² = 1.00
Heat tolerance (°C)
Duration (min)

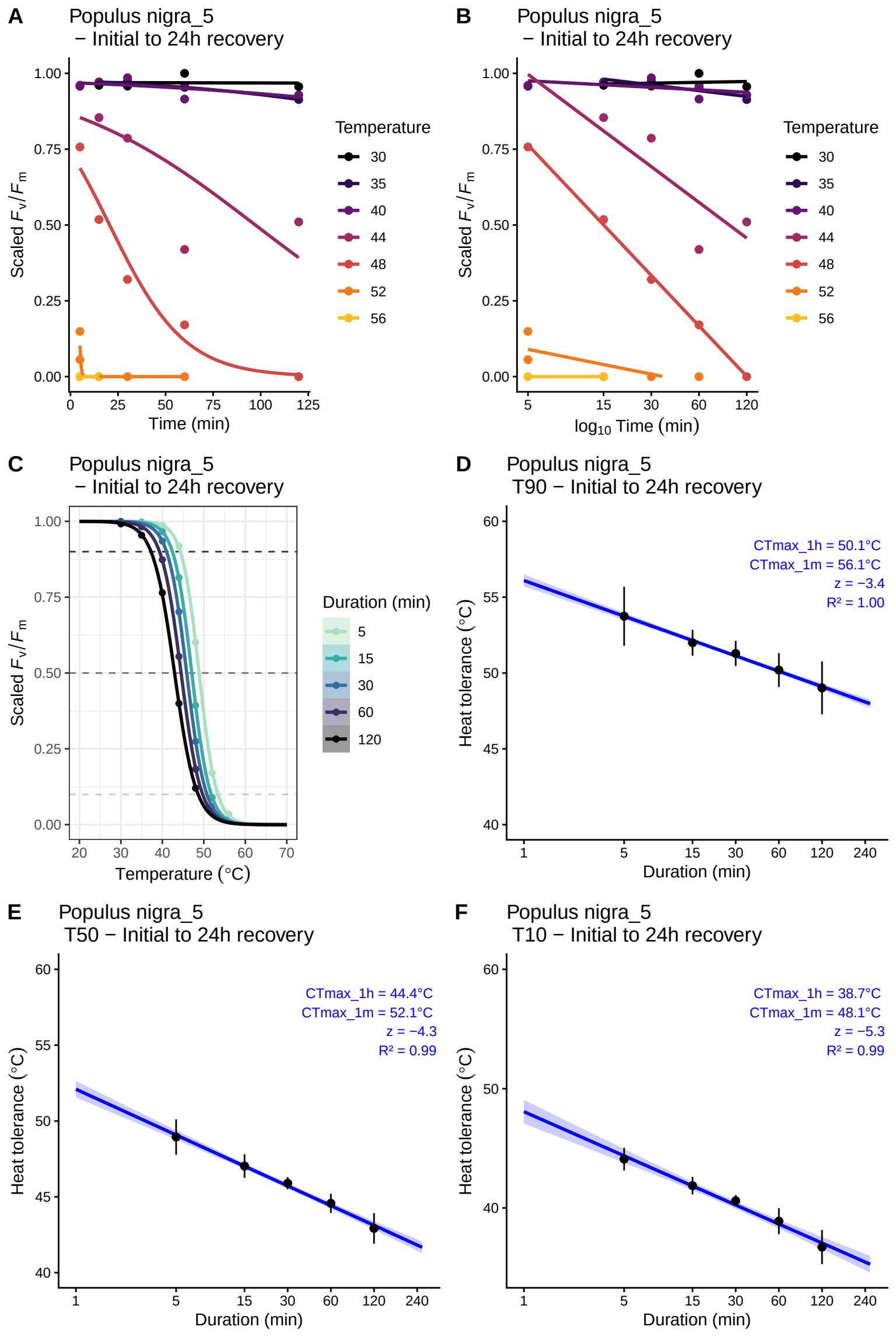
A
Populus nigra_5
− Initial to 24h recovery
Scaled F_v/F_m
Time (min)
Temperature
30
35
40
44
48
52
56
B
Populus nigra_5
− Initial to 24h recovery
Scaled F_v/F_m
$\log_{10}$ Time (min)
Temperature
30
35
40
44
48
52
56
C
Populus nigra_5
− Initial to 24h recovery
Scaled F_v/F_m
Temperature (°C)
Duration (min)
5
15
30
60
120
D
Populus nigra_5
T90 − Initial to 24h recovery
CTmax_1h = 50.1°C
CTmax_1m = 56.1°C
z = −3.4
R² = 1.00
Heat tolerance (°C)
Duration (min)
E
Populus nigra_5
T50 − Initial to 24h recovery
CTmax_1h = 44.4°C
CTmax_1m = 52.1°C
z = −4.3
R² = 0.99
Heat tolerance (°C)
Duration (min)
F
Populus nigra_5
T10 − Initial to 24h recovery
CTmax_1h = 38.7°C
CTmax_1m = 48.1°C
z = −5.3
R² = 0.99
Heat tolerance (°C)
Duration (min)

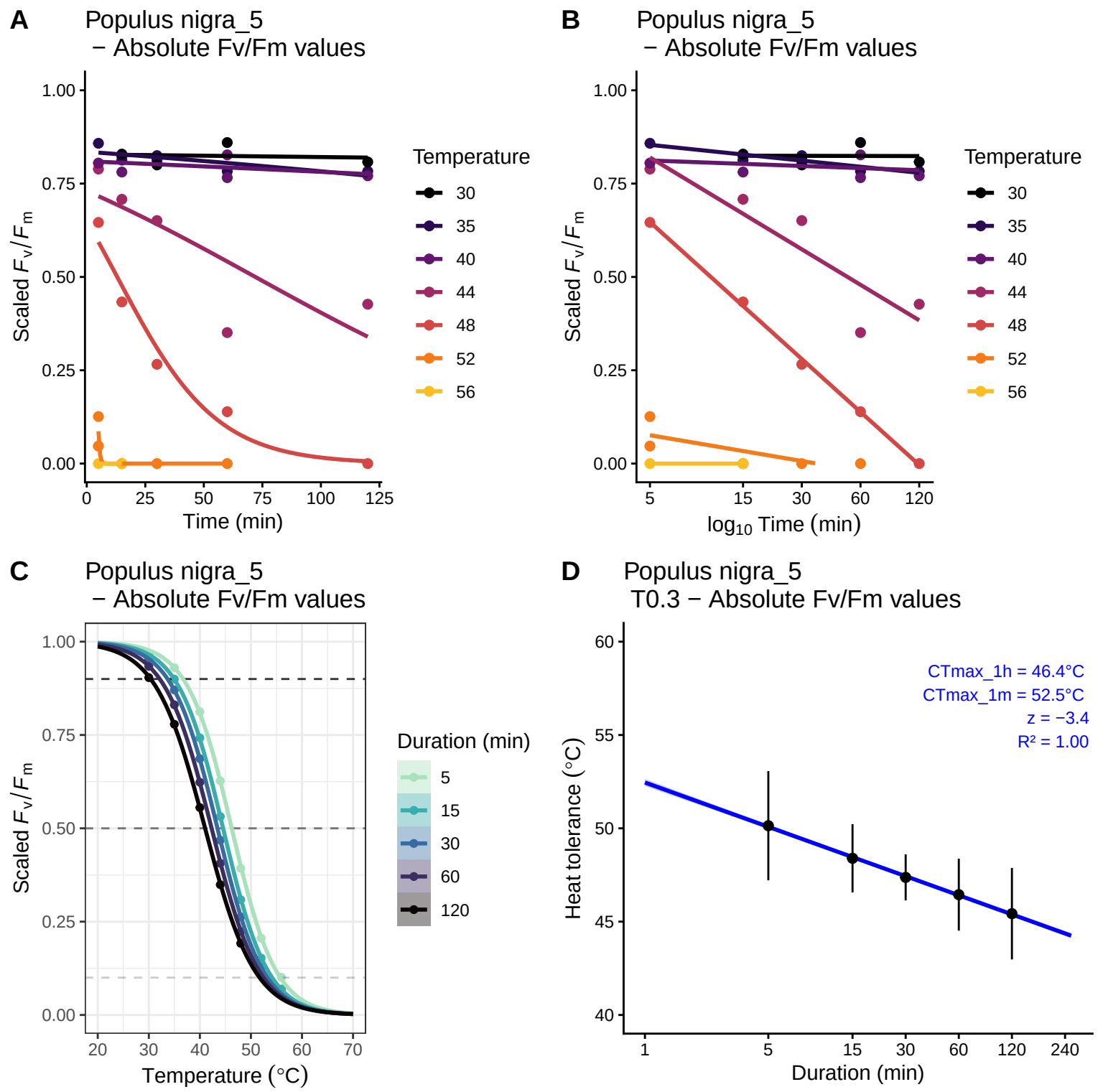
A
Populus nigra_5
− Absolute Fv/Fm values
Scaled F_v/F_m
Time (min)
Temperature
30
35
40
44
48
52
56
B
Populus nigra_5
− Absolute Fv/Fm values
Scaled F_v/F_m
$\log_{10}$ Time (min)
Temperature
30
35
40
44
48
52
56
C
Populus nigra_5
− Absolute Fv/Fm values
Scaled F_v/F_m
Temperature (°C)
Duration (min)
5
15
30
60
120
D
Populus nigra_5
T0.3 − Absolute Fv/Fm values
CTmax_1h = 46.4°C
CTmax_1m = 52.5°C
z = −3.4
R² = 1.00
Heat tolerance (°C)
Duration (min)

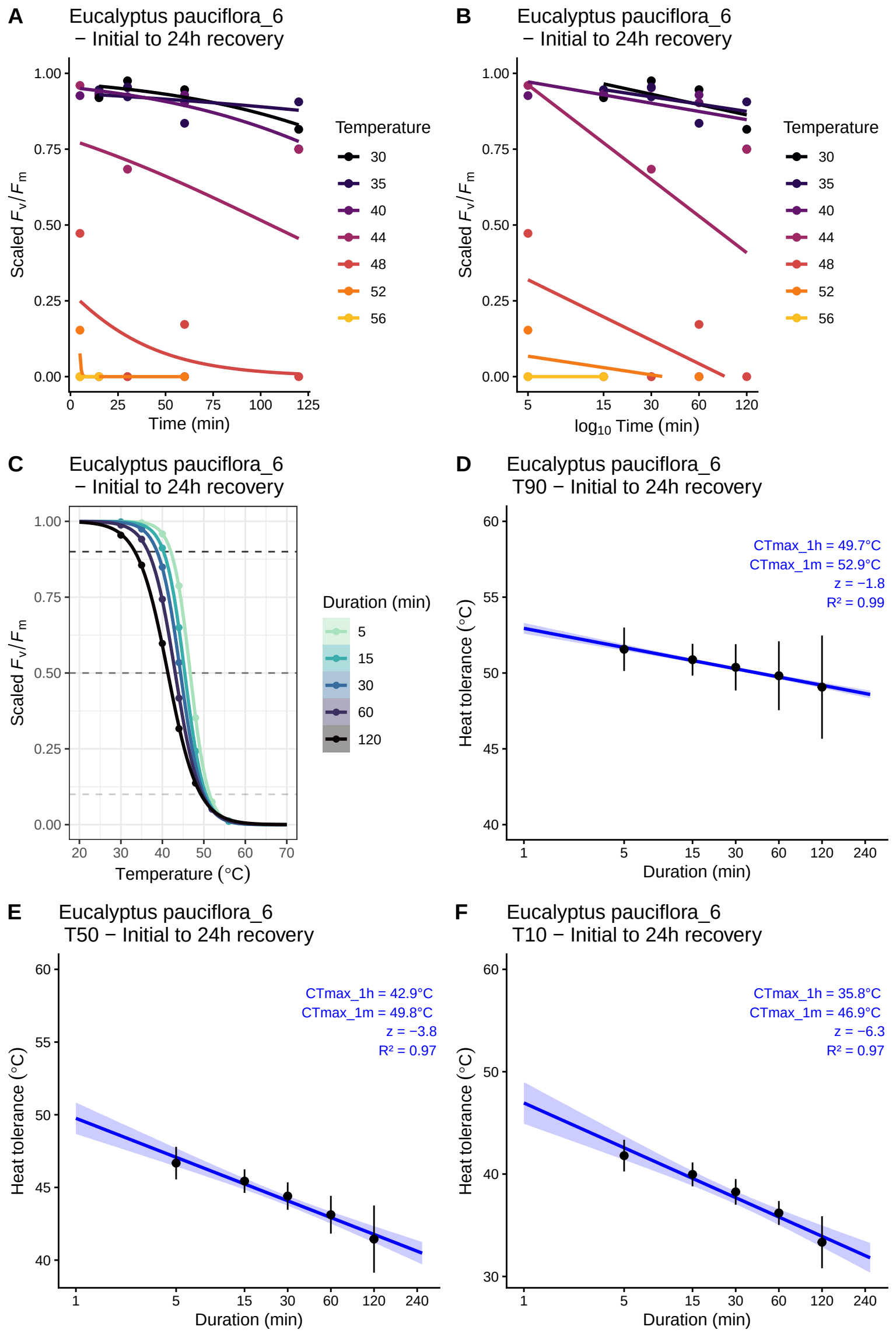
A
Eucalyptus pauciflora_6
− Initial to 24h recovery
Scaled F_v/F_m
Time (min)
Temperature
30
35
40
44
48
52
56
B
Eucalyptus pauciflora_6
− Initial to 24h recovery
Scaled F_v/F_m
$\log_{10}$ Time (min)
Temperature
30
35
40
44
48
52
56
C
Eucalyptus pauciflora_6
− Initial to 24h recovery
Scaled F_v/F_m
Temperature (°C)
Duration (min)
5
15
30
60
120
D
Eucalyptus pauciflora_6
T90 − Initial to 24h recovery
CTmax_1h = 49.7°C
CTmax_1m = 52.9°C
z = −1.8
R² = 0.99
Heat tolerance (°C)
Duration (min)
E
Eucalyptus pauciflora_6
T50 − Initial to 24h recovery
CTmax_1h = 42.9°C
CTmax_1m = 49.8°C
z = −3.8
R² = 0.97
Heat tolerance (°C)
Duration (min)
F
Eucalyptus pauciflora_6
T10 − Initial to 24h recovery
CTmax_1h = 35.8°C
CTmax_1m = 46.9°C
z = −6.3
R² = 0.97
Heat tolerance (°C)
Duration (min)

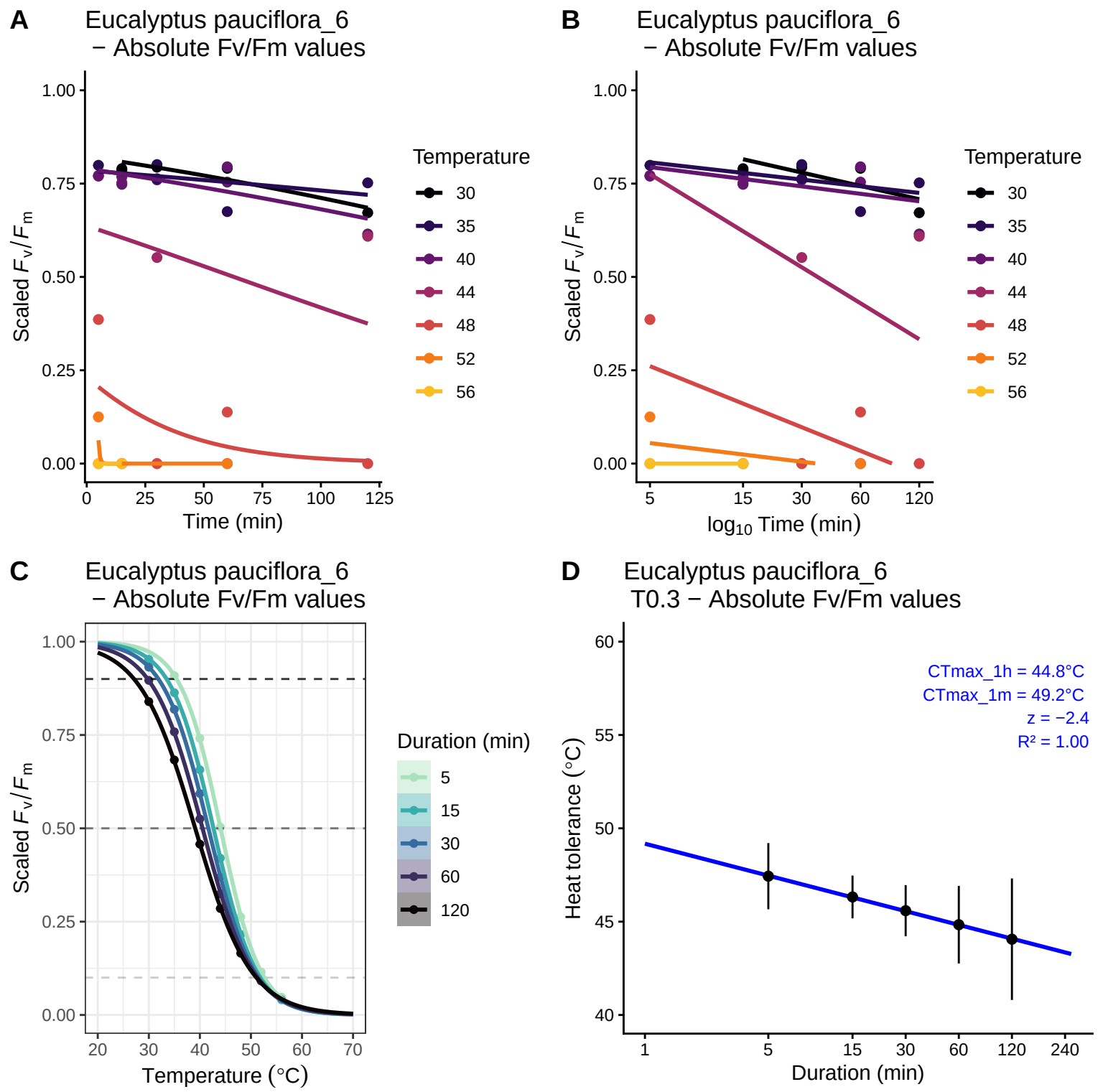
A
Eucalyptus pauciflora_6
− Absolute Fv/Fm values
Scaled F_v/F_m
Time (min)
Temperature
30
35
40
44
48
52
56
B
Eucalyptus pauciflora_6
− Absolute Fv/Fm values
Scaled F_v/F_m
$\log_{10}$ Time (min)
Temperature
30
35
40
44
48
52
56
C
Eucalyptus pauciflora_6
− Absolute Fv/Fm values
Scaled F_v/F_m
Temperature (°C)
Duration (min)
5
15
30
60
120
D
Eucalyptus pauciflora_6
T0.3 − Absolute Fv/Fm values
CTmax_1h = 44.8°C
CTmax_1m = 49.2°C
z = −2.4
R² = 1.00
Heat tolerance (°C)
Duration (min)

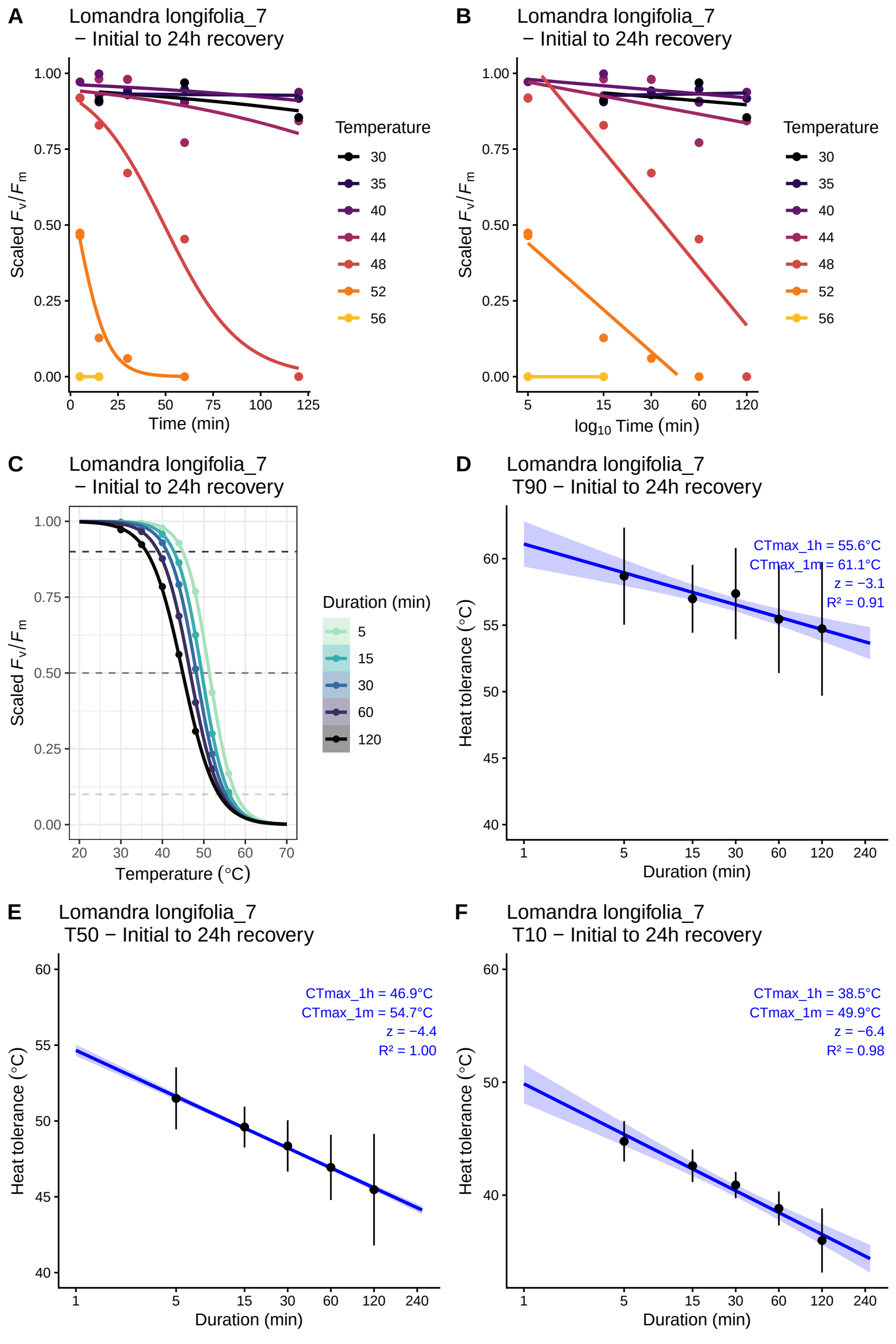
A
Lomandra longifolia_7
− Initial to 24h recovery
Scaled F_v/F_m
Time (min)
Temperature
30
35
40
44
48
52
56
B
Lomandra longifolia_7
− Initial to 24h recovery
Scaled F_v/F_m
$\log_{10}$ Time (min)
Temperature
30
35
40
44
48
52
56
C
Lomandra longifolia_7
− Initial to 24h recovery
Scaled F_v/F_m
Temperature (°C)
Duration (min)
5
15
30
60
120
D
Lomandra longifolia_7
T90 − Initial to 24h recovery
CTmax_1h = 55.6°C
CTmax_1m = 61.1°C
z = −3.1
R² = 0.91
Heat tolerance (°C)
Duration (min)
E
Lomandra longifolia_7
T50 − Initial to 24h recovery
CTmax_1h = 46.9°C
CTmax_1m = 54.7°C
z = −4.4
R² = 1.00
Heat tolerance (°C)
Duration (min)
F
Lomandra longifolia_7
T10 − Initial to 24h recovery
CTmax_1h = 38.5°C
CTmax_1m = 49.9°C
z = −6.4
R² = 0.98
Heat tolerance (°C)
Duration (min)

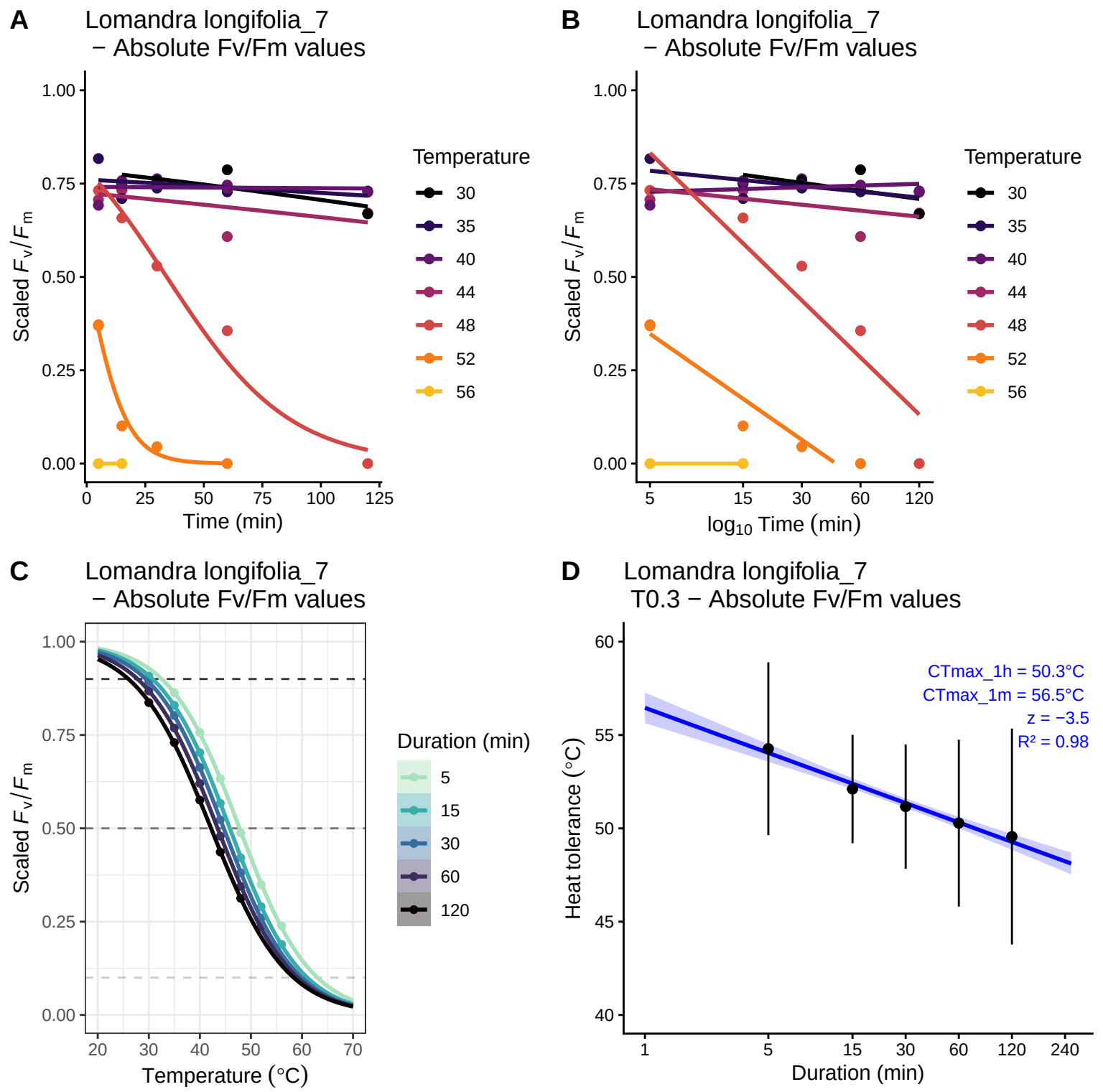
A
Lomandra longifolia_7
− Absolute Fv/Fm values
Scaled F_v/F_m
Time (min)
Temperature
30
35
40
44
48
52
56
B
Lomandra longifolia_7
− Absolute Fv/Fm values
Scaled F_v/F_m
$\log_{10}$ Time (min)
Temperature
30
35
40
44
48
52
56
C
Lomandra longifolia_7
− Absolute Fv/Fm values
Scaled F_v/F_m
Temperature (°C)
Duration (min)
5
15
30
60
120
D
Lomandra longifolia_7
T0.3 − Absolute Fv/Fm values
Heat tolerance (°C)
Duration (min)
CTmax_1h = 50.3°C
CTmax_1m = 56.5°C
z = −3.5
R² = 0.98

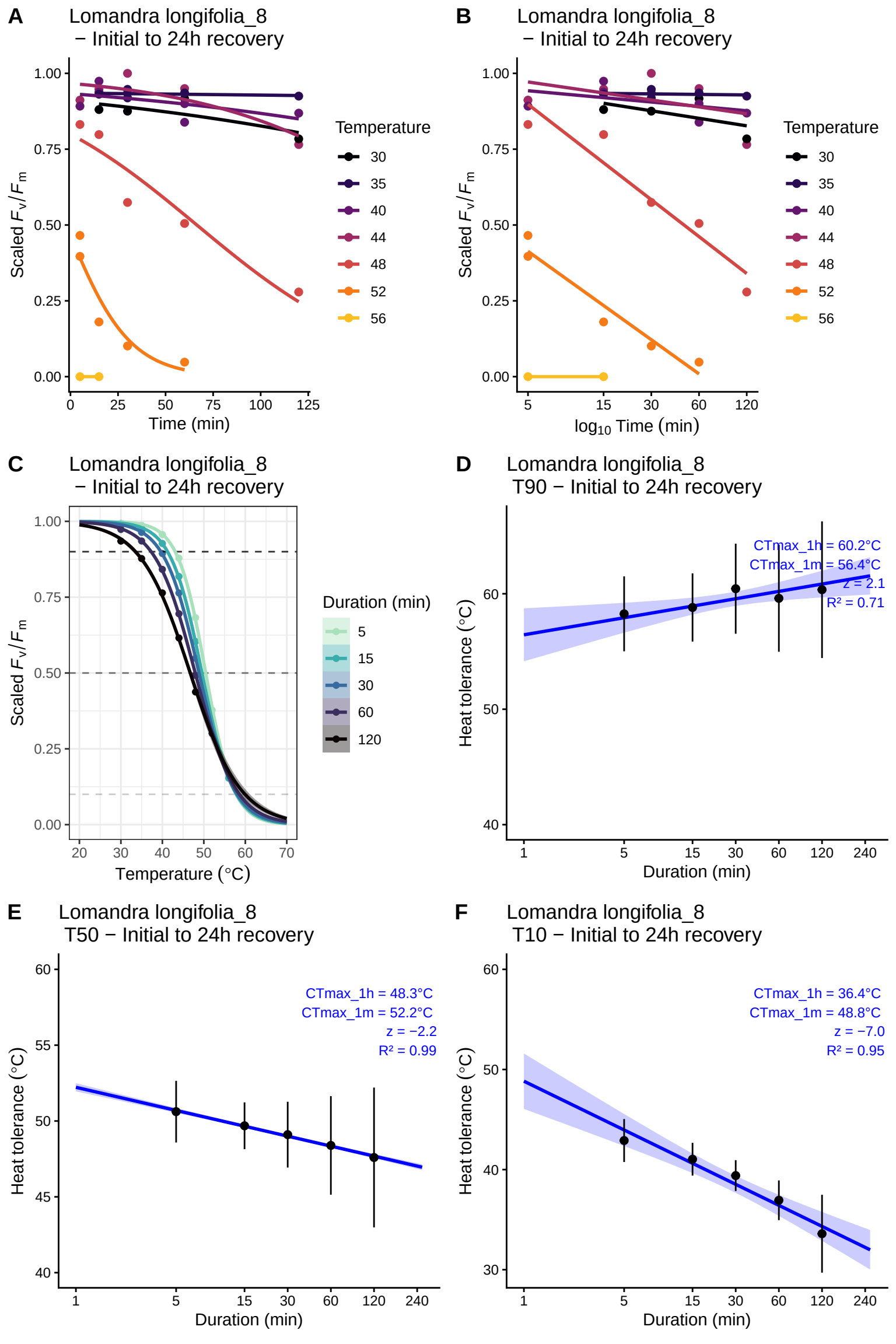
A
Lomandra longifolia_8
− Initial to 24h recovery
Scaled F_v/F_m
Time (min)
Temperature
30
35
40
44
48
52
56
B
Lomandra longifolia_8
− Initial to 24h recovery
Scaled F_v/F_m
$\log_{10}$ Time (min)
Temperature
30
35
40
44
48
52
56
C
Lomandra longifolia_8
− Initial to 24h recovery
Scaled F_v/F_m
Temperature (°C)
Duration (min)
5
15
30
60
120
D
Lomandra longifolia_8
T90 − Initial to 24h recovery
CTmax_1h = 60.2°C
CTmax_1m = 56.4°C
z = 2.1
R² = 0.71
Heat tolerance (°C)
Duration (min)
E
Lomandra longifolia_8
T50 − Initial to 24h recovery
CTmax_1h = 48.3°C
CTmax_1m = 52.2°C
z = −2.2
R² = 0.99
Heat tolerance (°C)
Duration (min)
F
Lomandra longifolia_8
T10 − Initial to 24h recovery
CTmax_1h = 36.4°C
CTmax_1m = 48.8°C
z = −7.0
R² = 0.95
Heat tolerance (°C)
Duration (min)

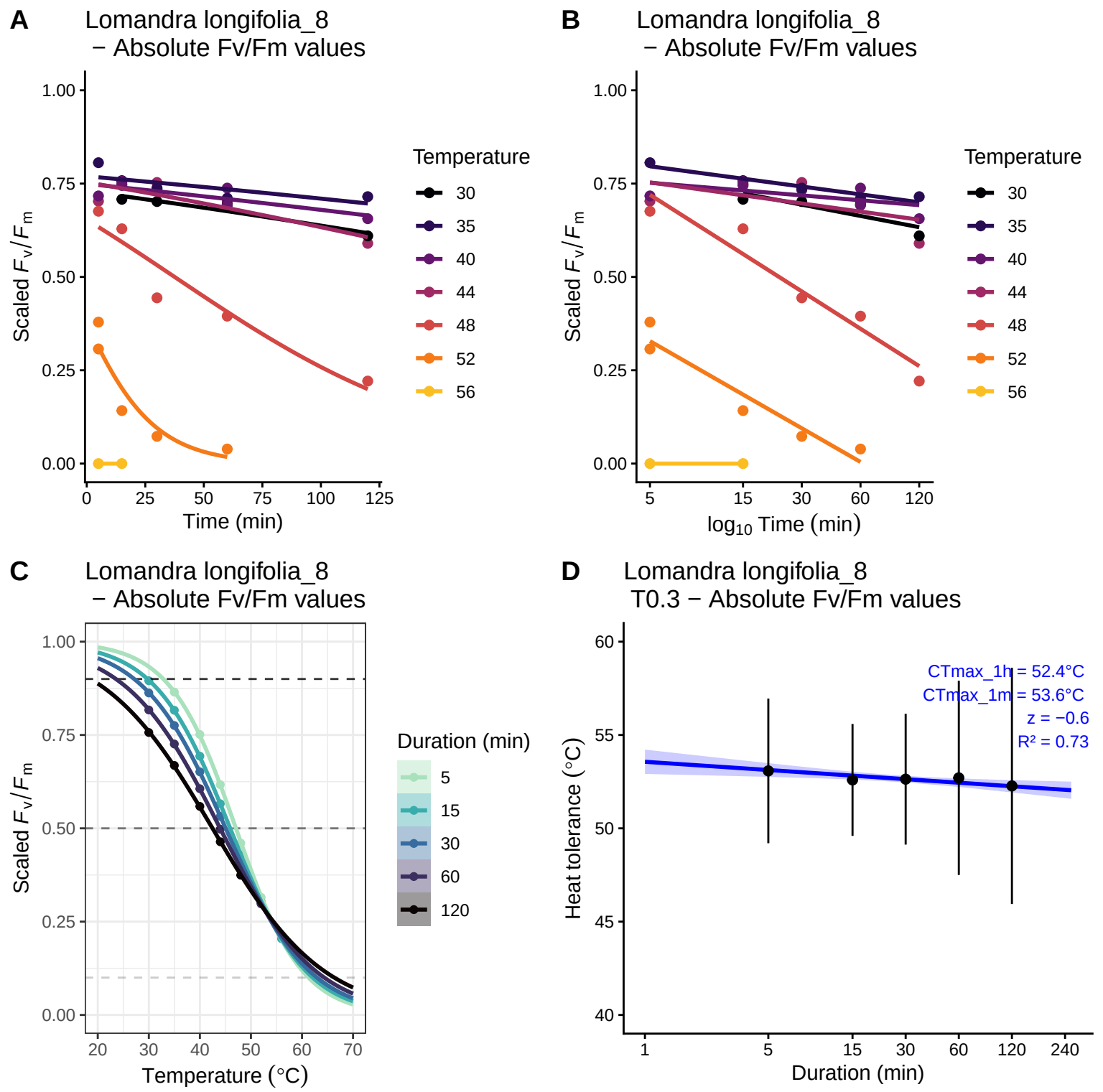
A
Lomandra longifolia_8
− Absolute Fv/Fm values
Scaled F_v/F_m
Time (min)
Temperature
30
35
40
44
48
52
56
B
Lomandra longifolia_8
− Absolute Fv/Fm values
Scaled F_v/F_m
$\log_{10}$ Time (min)
Temperature
30
35
40
44
48
52
56
C
Lomandra longifolia_8
− Absolute Fv/Fm values
Scaled F_v/F_m
Temperature (°C)
Duration (min)
5
15
30
60
120
D
Lomandra longifolia_8
T0.3 − Absolute Fv/Fm values
Heat tolerance (°C)
Duration (min)
CTmax_1h = 52.4°C
CTmax_1m = 53.6°C
z = −0.6
R² = 0.73

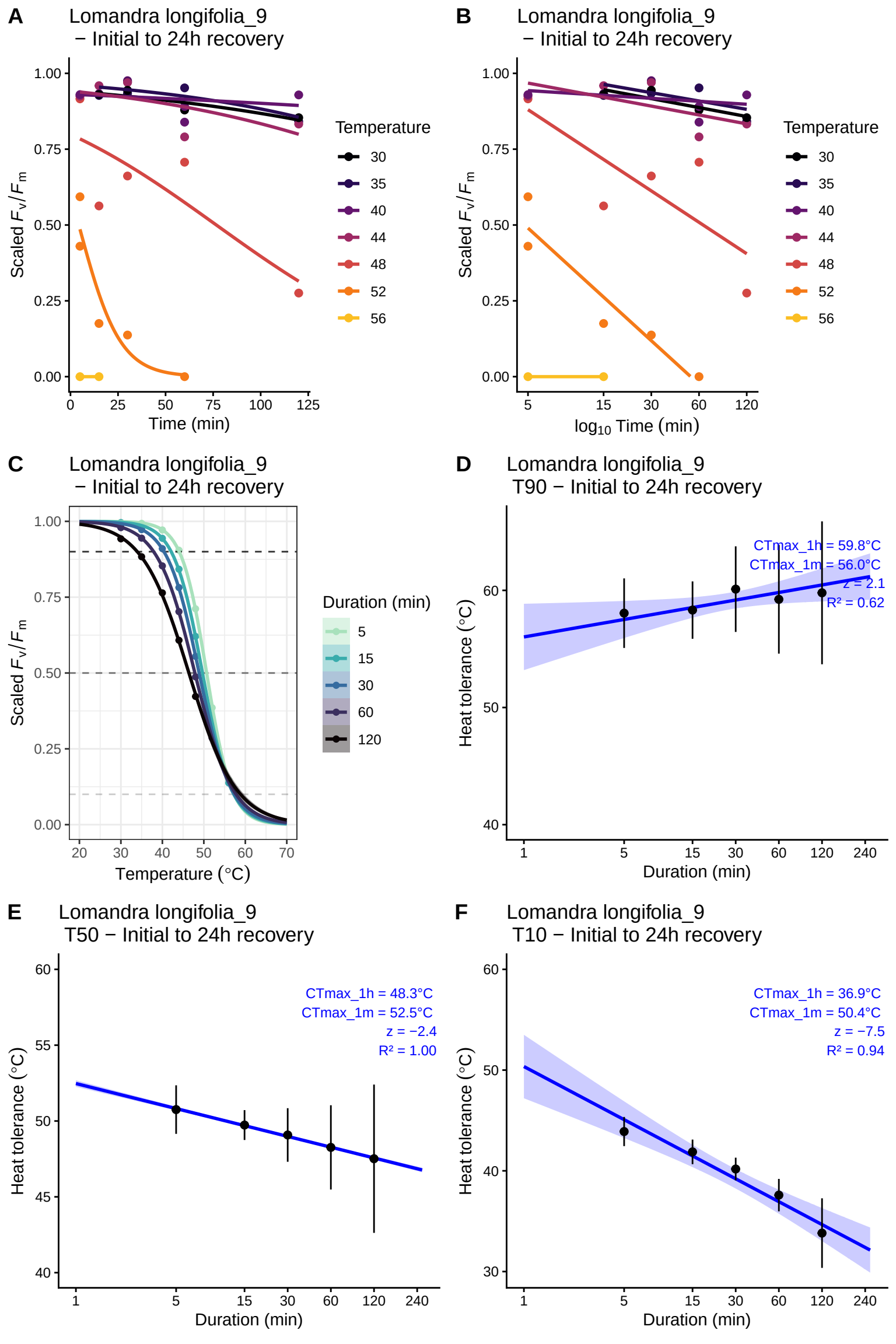
A
Lomandra longifolia_9
− Initial to 24h recovery
Scaled F_v/F_m
Time (min)
Temperature
30
35
40
44
48
52
56
B
Lomandra longifolia_9
− Initial to 24h recovery
Scaled F_v/F_m
$\log_{10}$ Time (min)
Temperature
30
35
40
44
48
52
56
C
Lomandra longifolia_9
− Initial to 24h recovery
Scaled F_v/F_m
Temperature (°C)
Duration (min)
5
15
30
60
120
D
Lomandra longifolia_9
T90 − Initial to 24h recovery
CTmax_1h = 59.8°C
CTmax_1m = 56.0°C
z = 2.1
R² = 0.62
Heat tolerance (°C)
Duration (min)
E
Lomandra longifolia_9
T50 − Initial to 24h recovery
CTmax_1h = 48.3°C
CTmax_1m = 52.5°C
z = −2.4
R² = 1.00
Heat tolerance (°C)
Duration (min)
F
Lomandra longifolia_9
T10 − Initial to 24h recovery
CTmax_1h = 36.9°C
CTmax_1m = 50.4°C
z = −7.5
R² = 0.94
Heat tolerance (°C)
Duration (min)

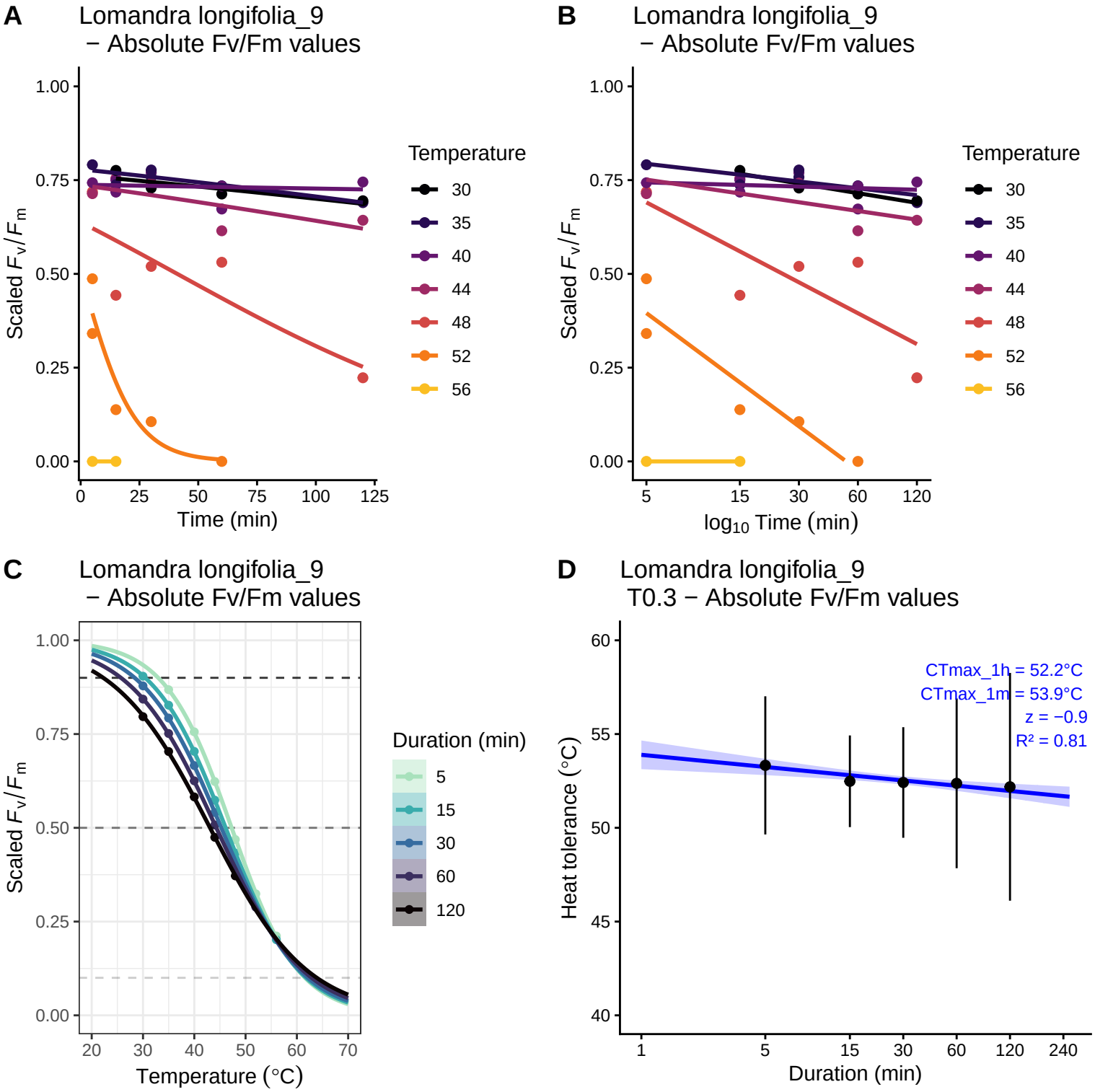
A
Lomandra longifolia_9
− Absolute Fv/Fm values
Scaled F_v/F_m
Time (min)
Temperature
30
35
40
44
48
52
56
B
Lomandra longifolia_9
− Absolute Fv/Fm values
Scaled F_v/F_m
$\log_{10}$ Time (min)
Temperature
30
35
40
44
48
52
56
C
Lomandra longifolia_9
− Absolute Fv/Fm values
Scaled F_v/F_m
Temperature (°C)
Duration (min)
5
15
30
60
120
D
Lomandra longifolia_9
T0.3 − Absolute Fv/Fm values
Heat tolerance (°C)
Duration (min)
CTmax_1h = 52.2°C
CTmax_1m = 53.9°C
z = −0.9
R² = 0.81

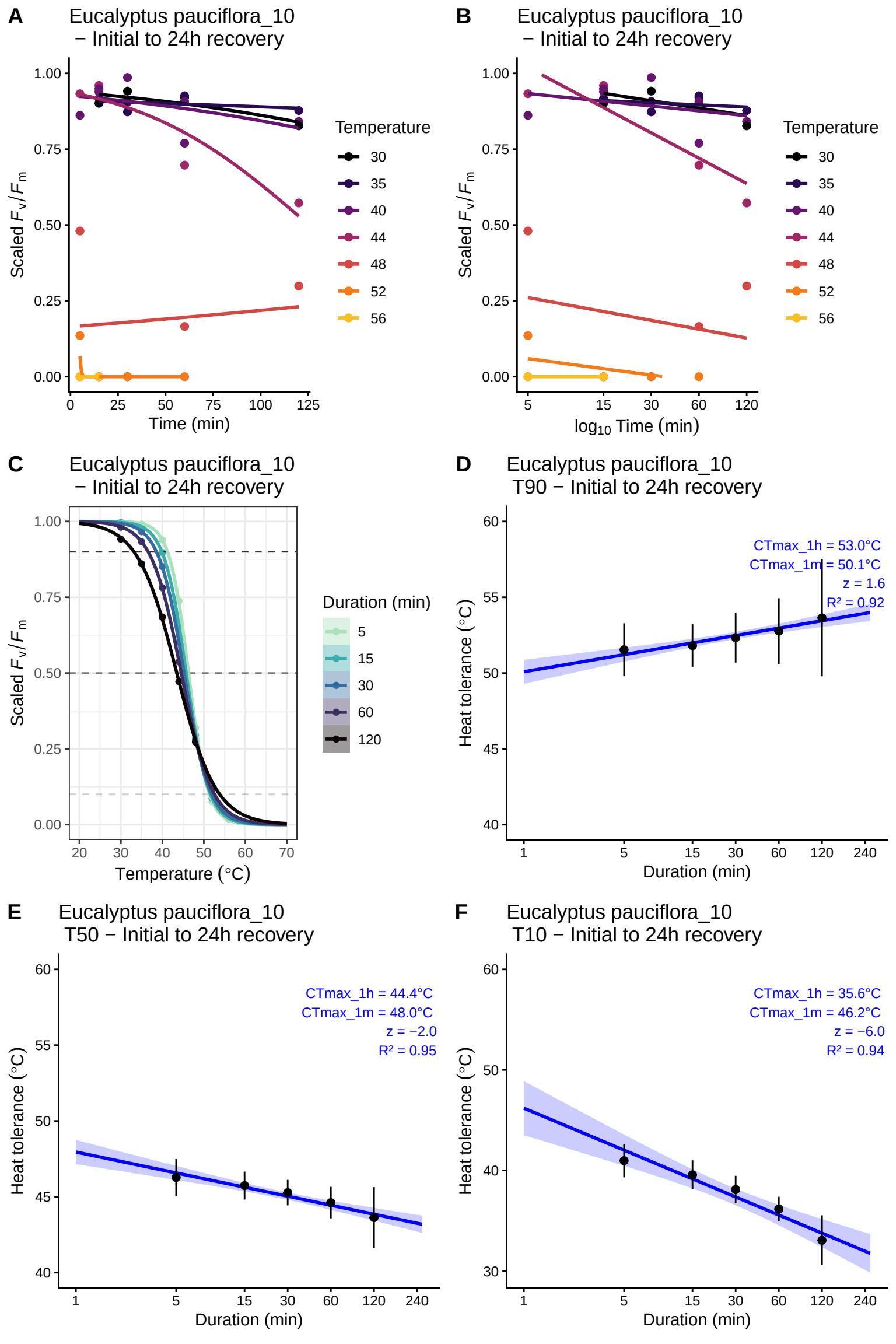
A
Eucalyptus pauciflora_10
− Initial to 24h recovery
Scaled F_v/F_m
Time (min)
Temperature
30
35
40
44
48
52
56
B
Eucalyptus pauciflora_10
− Initial to 24h recovery
Scaled F_v/F_m
$\log_{10}$ Time (min)
Temperature
30
35
40
44
48
52
56
C
Eucalyptus pauciflora_10
− Initial to 24h recovery
Scaled F_v/F_m
Temperature (°C)
Duration (min)
5
15
30
60
120
D
Eucalyptus pauciflora_10
T90 − Initial to 24h recovery
CTmax_1h = 53.0°C
CTmax_1m = 50.1°C
z = 1.6
R² = 0.92
Heat tolerance (°C)
Duration (min)
E
Eucalyptus pauciflora_10
T50 − Initial to 24h recovery
CTmax_1h = 44.4°C
CTmax_1m = 48.0°C
z = −2.0
R² = 0.95
Heat tolerance (°C)
Duration (min)
F
Eucalyptus pauciflora_10
T10 − Initial to 24h recovery
CTmax_1h = 35.6°C
CTmax_1m = 46.2°C
z = −6.0
R² = 0.94
Heat tolerance (°C)
Duration (min)

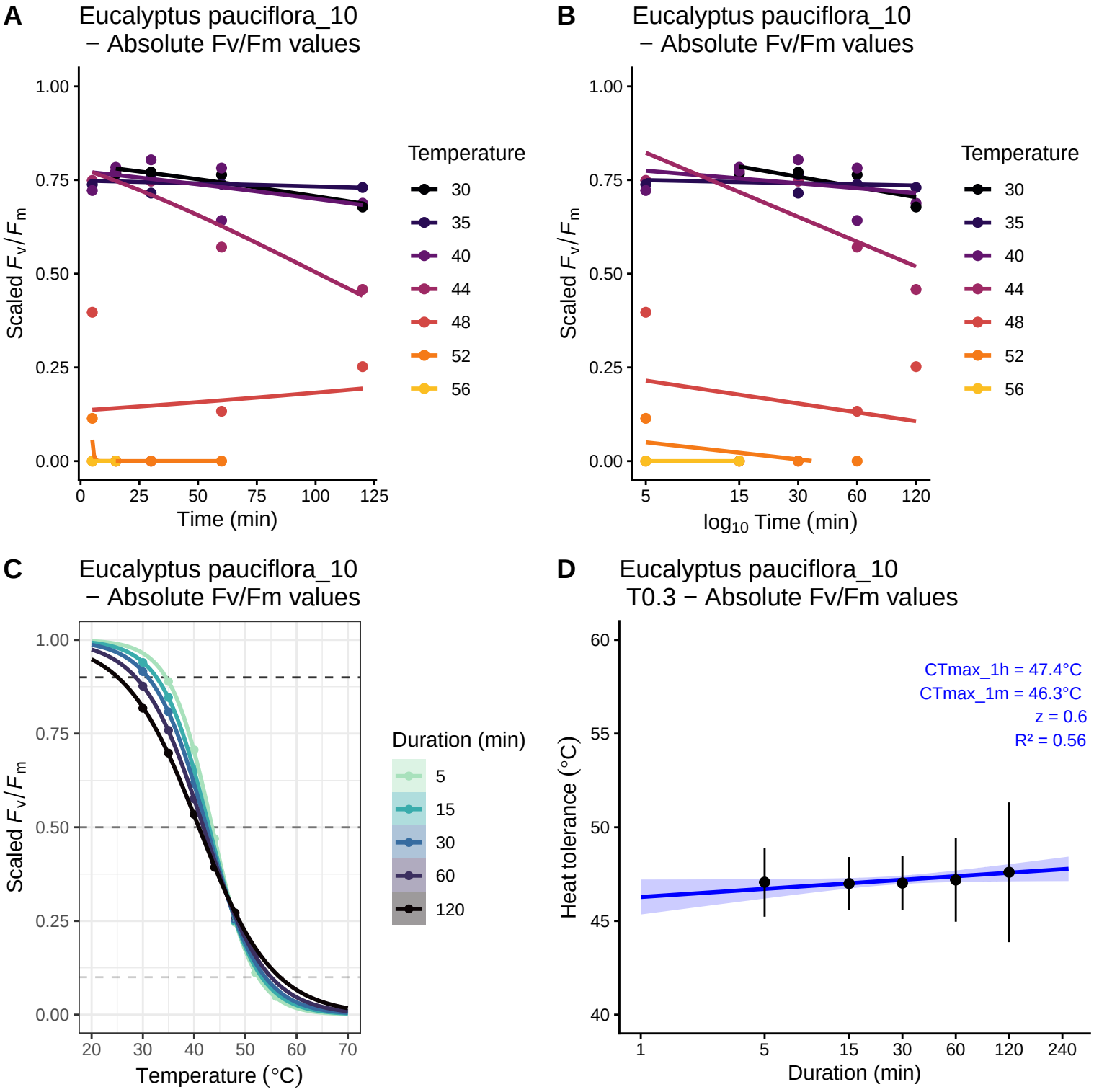
A
Eucalyptus pauciflora_10
− Absolute Fv/Fm values
Scaled F_v/F_m
Time (min)
Temperature
30
35
40
44
48
52
56
B
Eucalyptus pauciflora_10
− Absolute Fv/Fm values
Scaled F_v/F_m
$\log_{10}$ Time (min)
Temperature
30
35
40
44
48
52
56
C
Eucalyptus pauciflora_10
− Absolute Fv/Fm values
Scaled F_v/F_m
Temperature (°C)
Duration (min)
5
15
30
60
120
D
Eucalyptus pauciflora_10
T0.3 − Absolute Fv/Fm values
CTmax_1h = 47.4°C
CTmax_1m = 46.3°C
z = 0.6
R² = 0.56
Heat tolerance (°C)
Duration (min)

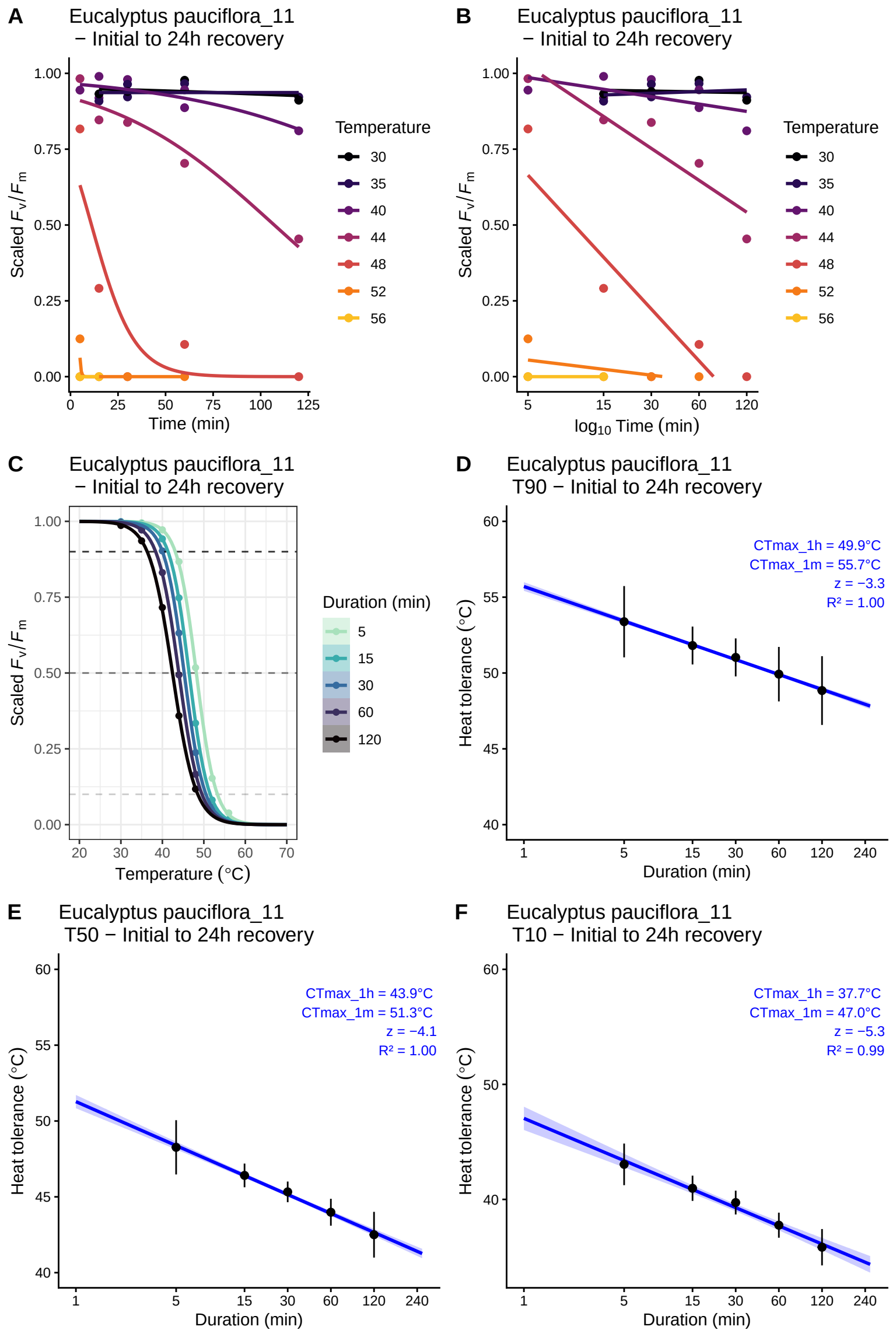
A
Eucalyptus pauciflora_11
− Initial to 24h recovery
Scaled F_v/F_m
Time (min)
Temperature
30
35
40
44
48
52
56
B
Eucalyptus pauciflora_11
− Initial to 24h recovery
Scaled F_v/F_m
$\log_{10}$ Time (min)
Temperature
30
35
40
44
48
52
56
C
Eucalyptus pauciflora_11
− Initial to 24h recovery
Scaled F_v/F_m
Temperature (°C)
Duration (min)
5
15
30
60
120
D
Eucalyptus pauciflora_11
T90 − Initial to 24h recovery
CTmax_1h = 49.9°C
CTmax_1m = 55.7°C
z = −3.3
R² = 1.00
Heat tolerance (°C)
Duration (min)
E
Eucalyptus pauciflora_11
T50 − Initial to 24h recovery
CTmax_1h = 43.9°C
CTmax_1m = 51.3°C
z = −4.1
R² = 1.00
Heat tolerance (°C)
Duration (min)
F
Eucalyptus pauciflora_11
T10 − Initial to 24h recovery
CTmax_1h = 37.7°C
CTmax_1m = 47.0°C
z = −5.3
R² = 0.99
Heat tolerance (°C)
Duration (min)

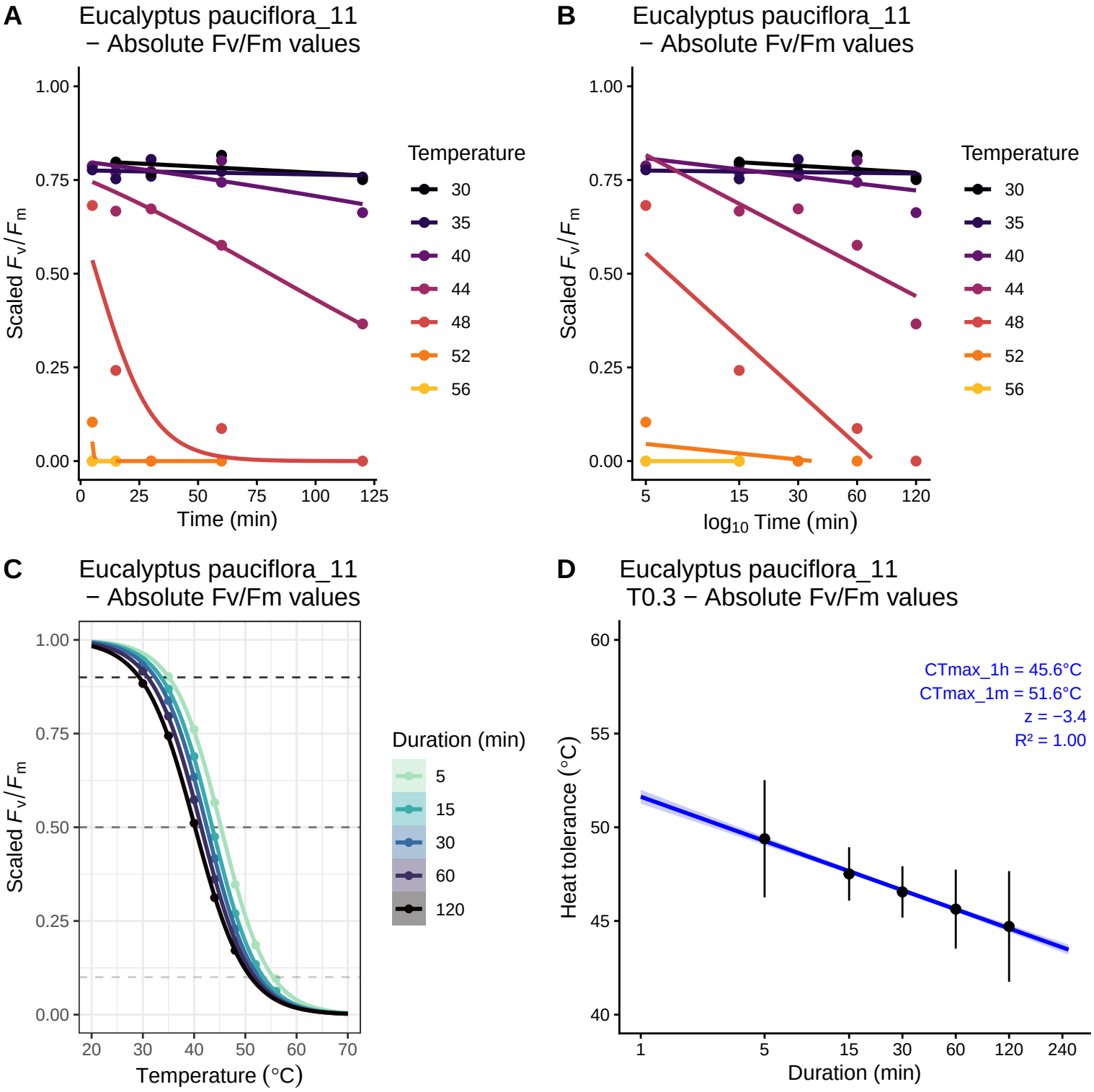
A
Eucalyptus pauciflora_11
− Absolute Fv/Fm values
Scaled F_v/F_m
Time (min)
Temperature
30
35
40
44
48
52
56
B
Eucalyptus pauciflora_11
− Absolute Fv/Fm values
Scaled F_v/F_m
$\log_{10}$ Time (min)
Temperature
30
35
40
44
48
52
56
C
Eucalyptus pauciflora_11
− Absolute Fv/Fm values
Scaled F_v/F_m
Temperature (°C)
Duration (min)
5
15
30
60
120
D
Eucalyptus pauciflora_11
T0.3 − Absolute Fv/Fm values
CTmax_1h = 45.6°C
CTmax_1m = 51.6°C
z = −3.4
R² = 1.00
Heat tolerance (°C)
Duration (min)

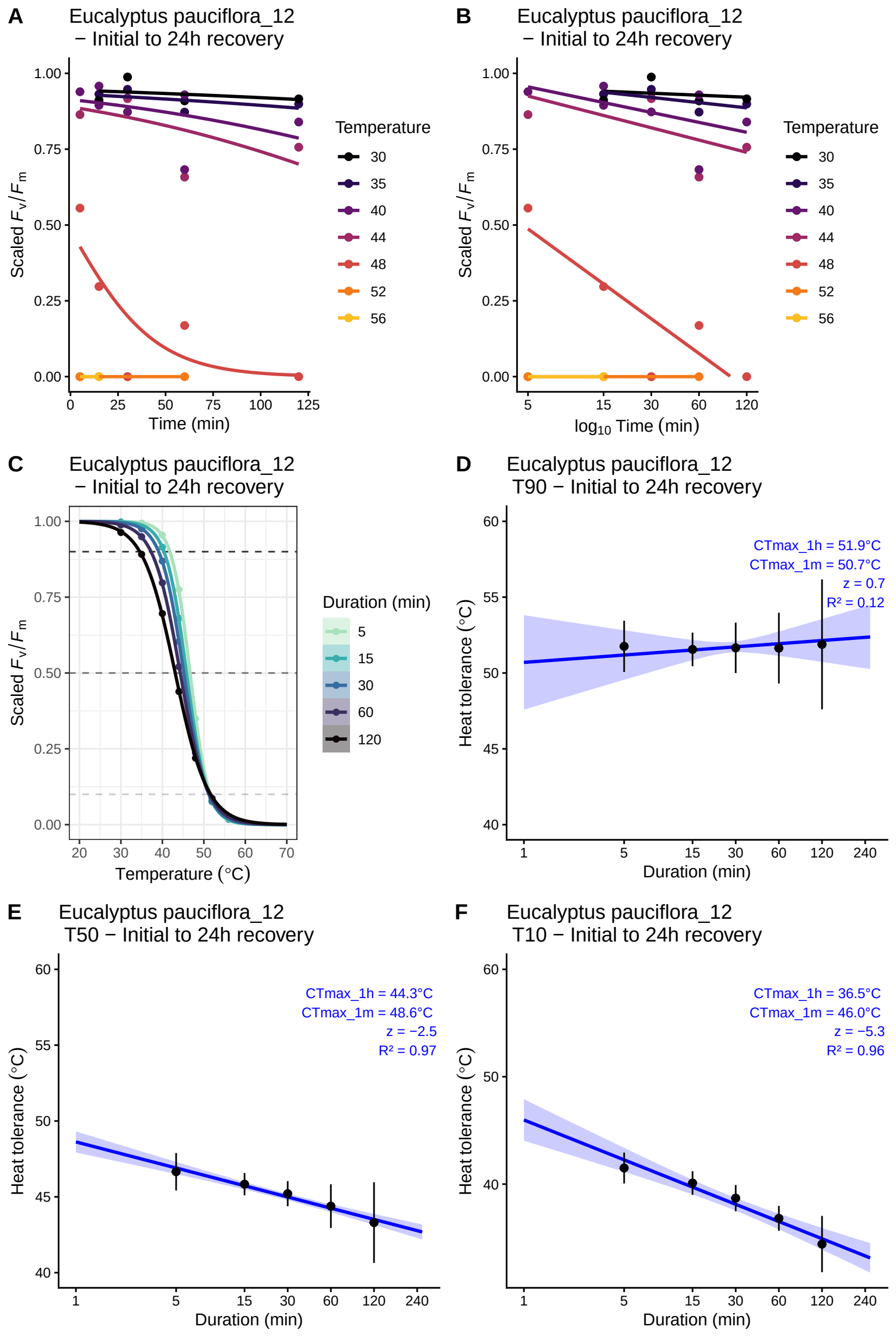
A
Eucalyptus pauciflora_12
− Initial to 24h recovery
Scaled F_v/F_m
Time (min)
Temperature
30
35
40
44
48
52
56
B
Eucalyptus pauciflora_12
− Initial to 24h recovery
Scaled F_v/F_m
$\log_{10}$ Time (min)
Temperature
30
35
40
44
48
52
56
C
Eucalyptus pauciflora_12
− Initial to 24h recovery
Scaled F_v/F_m
Temperature (°C)
Duration (min)
5
15
30
60
120
D
Eucalyptus pauciflora_12
T90 − Initial to 24h recovery
CTmax_1h = 51.9°C
CTmax_1m = 50.7°C
z = 0.7
R² = 0.12
Heat tolerance (°C)
Duration (min)
E
Eucalyptus pauciflora_12
T50 − Initial to 24h recovery
CTmax_1h = 44.3°C
CTmax_1m = 48.6°C
z = −2.5
R² = 0.97
Heat tolerance (°C)
Duration (min)
F
Eucalyptus pauciflora_12
T10 − Initial to 24h recovery
CTmax_1h = 36.5°C
CTmax_1m = 46.0°C
z = −5.3
R² = 0.96
Heat tolerance (°C)
Duration (min)

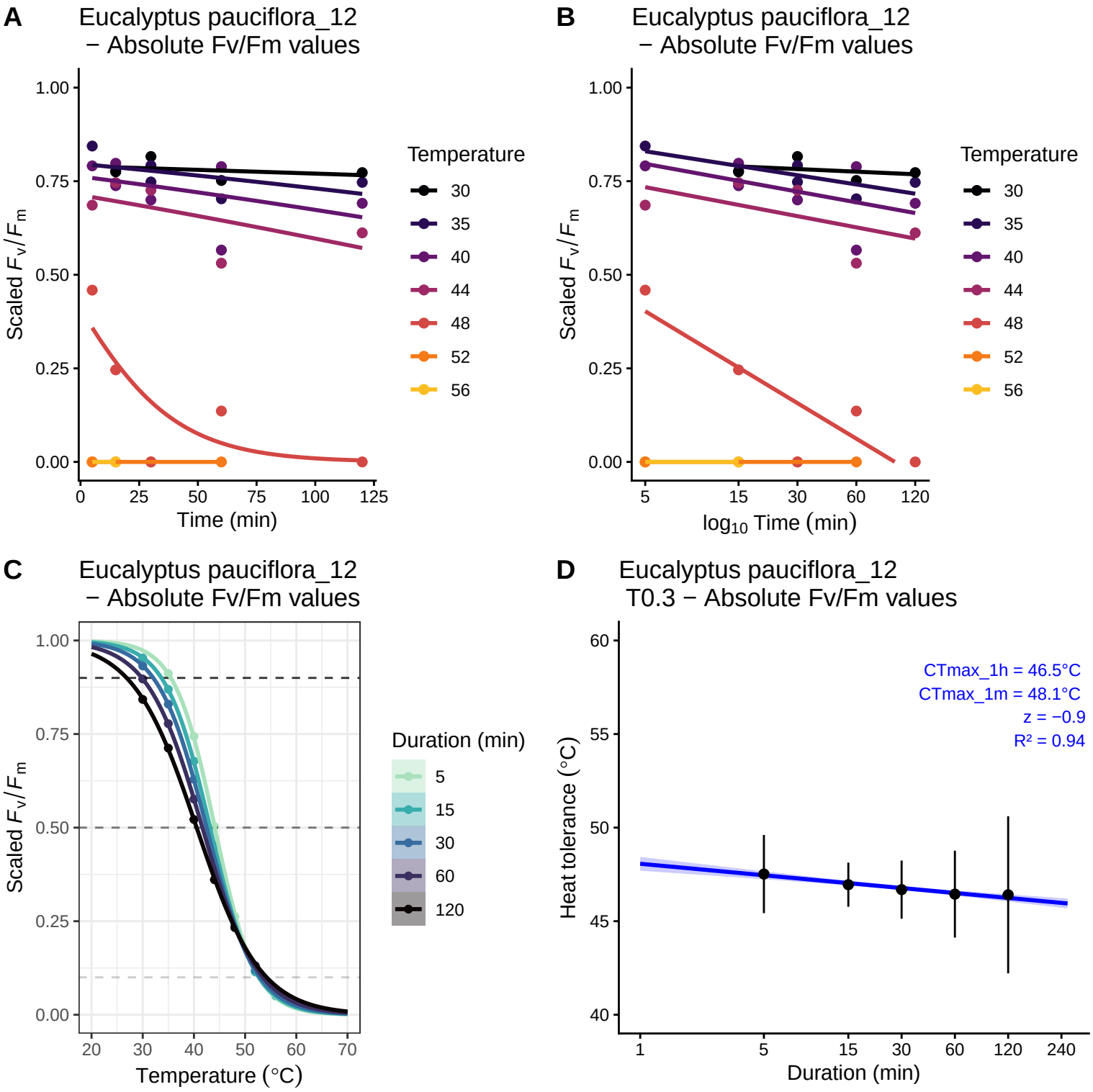
A
Eucalyptus pauciflora_12
− Absolute Fv/Fm values
Scaled F_v/F_m
Time (min)
Temperature
30
35
40
44
48
52
56
B
Eucalyptus pauciflora_12
− Absolute Fv/Fm values
Scaled F_v/F_m
$\log_{10}$ Time (min)
Temperature
30
35
40
44
48
52
56
C
Eucalyptus pauciflora_12
− Absolute Fv/Fm values
Scaled F_v/F_m
Temperature (°C)
Duration (min)
5
15
30
60
120
D
Eucalyptus pauciflora_12
T0.3 − Absolute Fv/Fm values
CTmax_1h = 46.5°C
CTmax_1m = 48.1°C
z = −0.9
R² = 0.94
Heat tolerance (°C)
Duration (min)

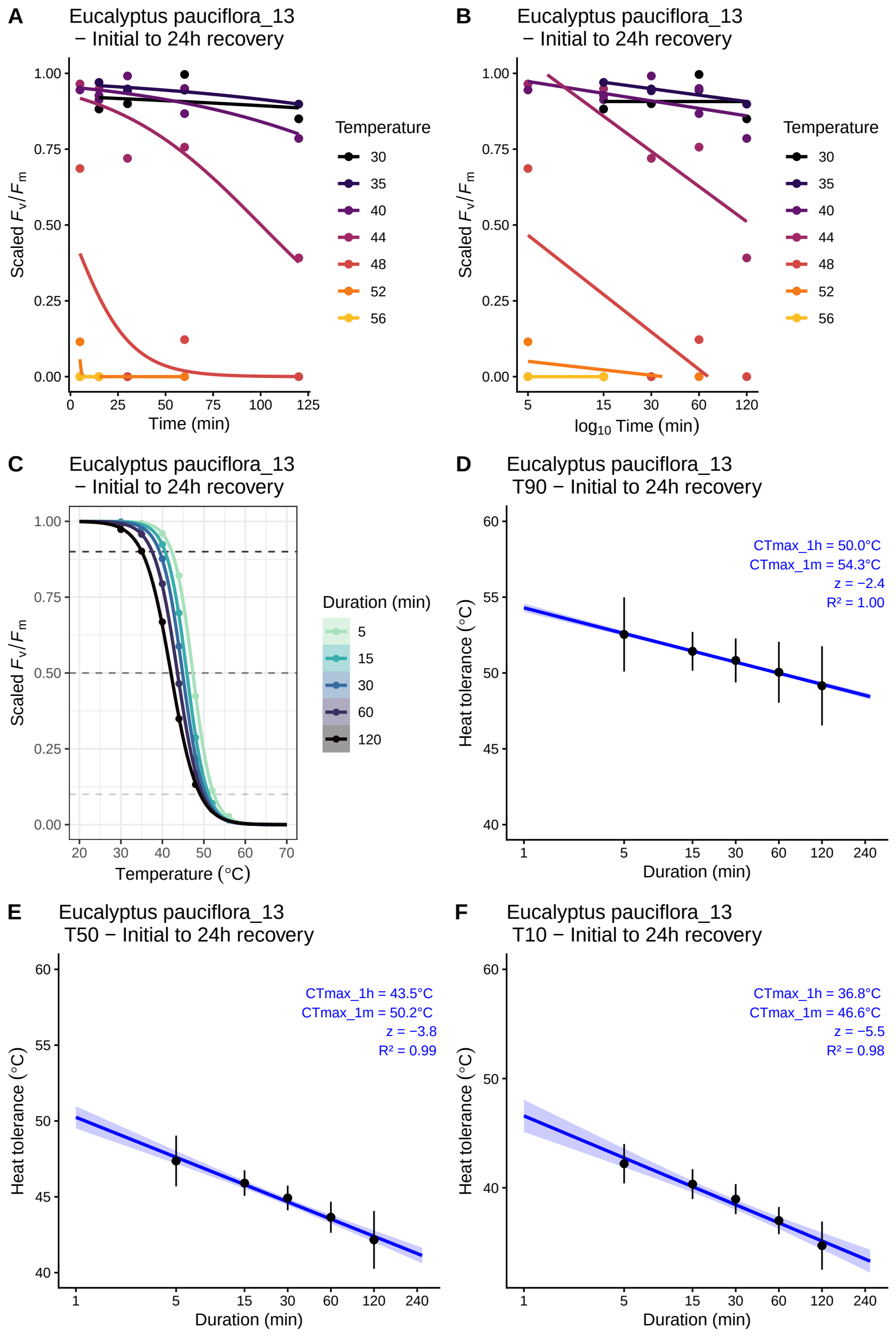
A
Eucalyptus pauciflora_13
− Initial to 24h recovery
Scaled F_v/F_m
Time (min)
Temperature
30
35
40
44
48
52
56
B
Eucalyptus pauciflora_13
− Initial to 24h recovery
Scaled F_v/F_m
$\log_{10}$ Time (min)
Temperature
30
35
40
44
48
52
56
C
Eucalyptus pauciflora_13
− Initial to 24h recovery
Scaled F_v/F_m
Temperature (°C)
Duration (min)
5
15
30
60
120
D
Eucalyptus pauciflora_13
T90 − Initial to 24h recovery
CTmax_1h = 50.0°C
CTmax_1m = 54.3°C
z = −2.4
R² = 1.00
Heat tolerance (°C)
Duration (min)
E
Eucalyptus pauciflora_13
T50 − Initial to 24h recovery
CTmax_1h = 43.5°C
CTmax_1m = 50.2°C
z = −3.8
R² = 0.99
Heat tolerance (°C)
Duration (min)
F
Eucalyptus pauciflora_13
T10 − Initial to 24h recovery
CTmax_1h = 36.8°C
CTmax_1m = 46.6°C
z = −5.5
R² = 0.98
Heat tolerance (°C)
Duration (min)

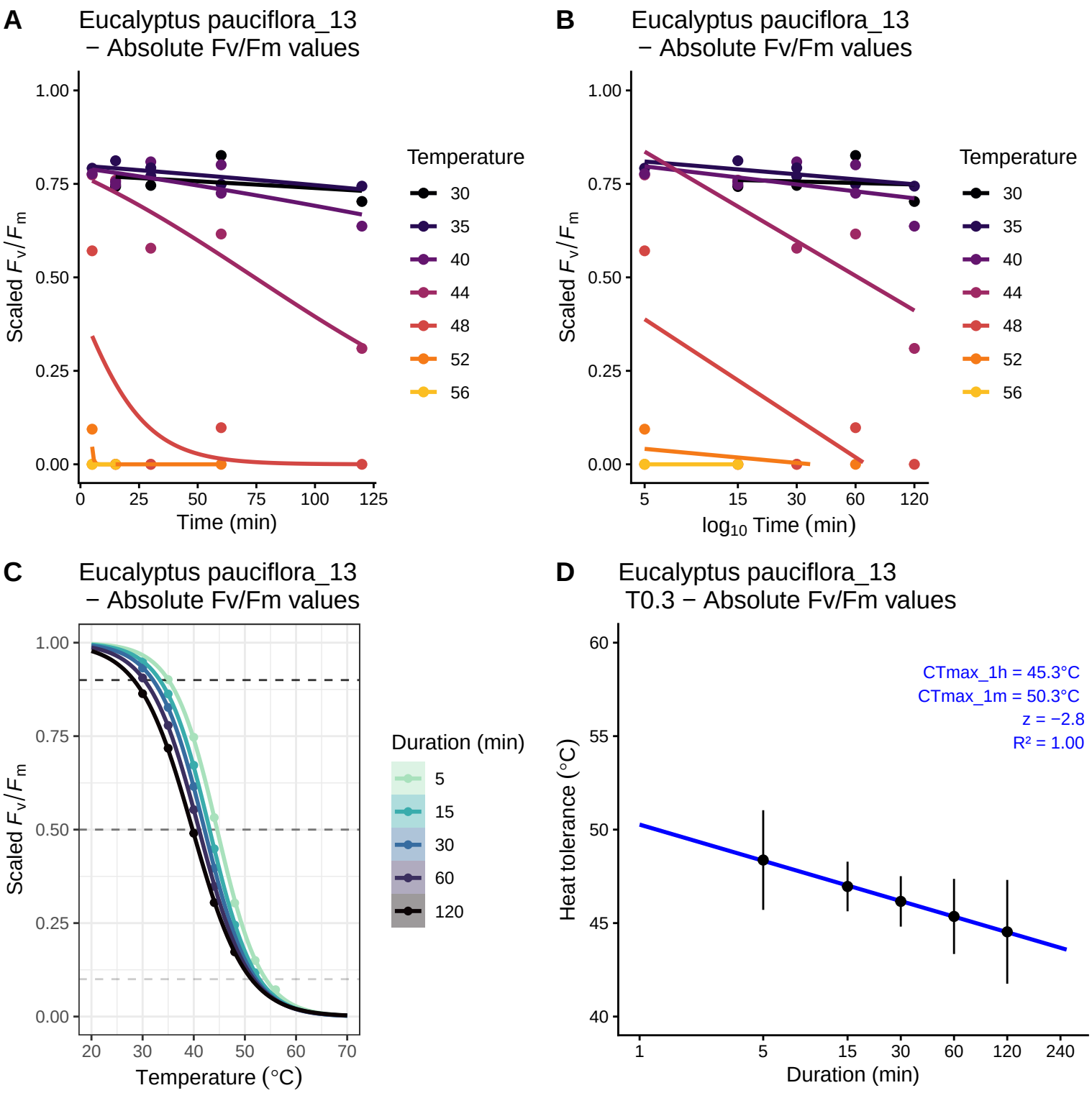
A
Eucalyptus pauciflora_13
− Absolute Fv/Fm values
Scaled F_v/F_m
Time (min)
Temperature
30
35
40
44
48
52
56
B
Eucalyptus pauciflora_13
− Absolute Fv/Fm values
Scaled F_v/F_m
$\log_{10}$ Time (min)
Temperature
30
35
40
44
48
52
56
C
Eucalyptus pauciflora_13
− Absolute Fv/Fm values
Scaled F_v/F_m
Temperature (°C)
Duration (min)
5
15
30
60
120
D
Eucalyptus pauciflora_13
T0.3 − Absolute Fv/Fm values
CTmax_1h = 45.3°C
CTmax_1m = 50.3°C
z = −2.8
R² = 1.00
Heat tolerance (°C)
Duration (min)

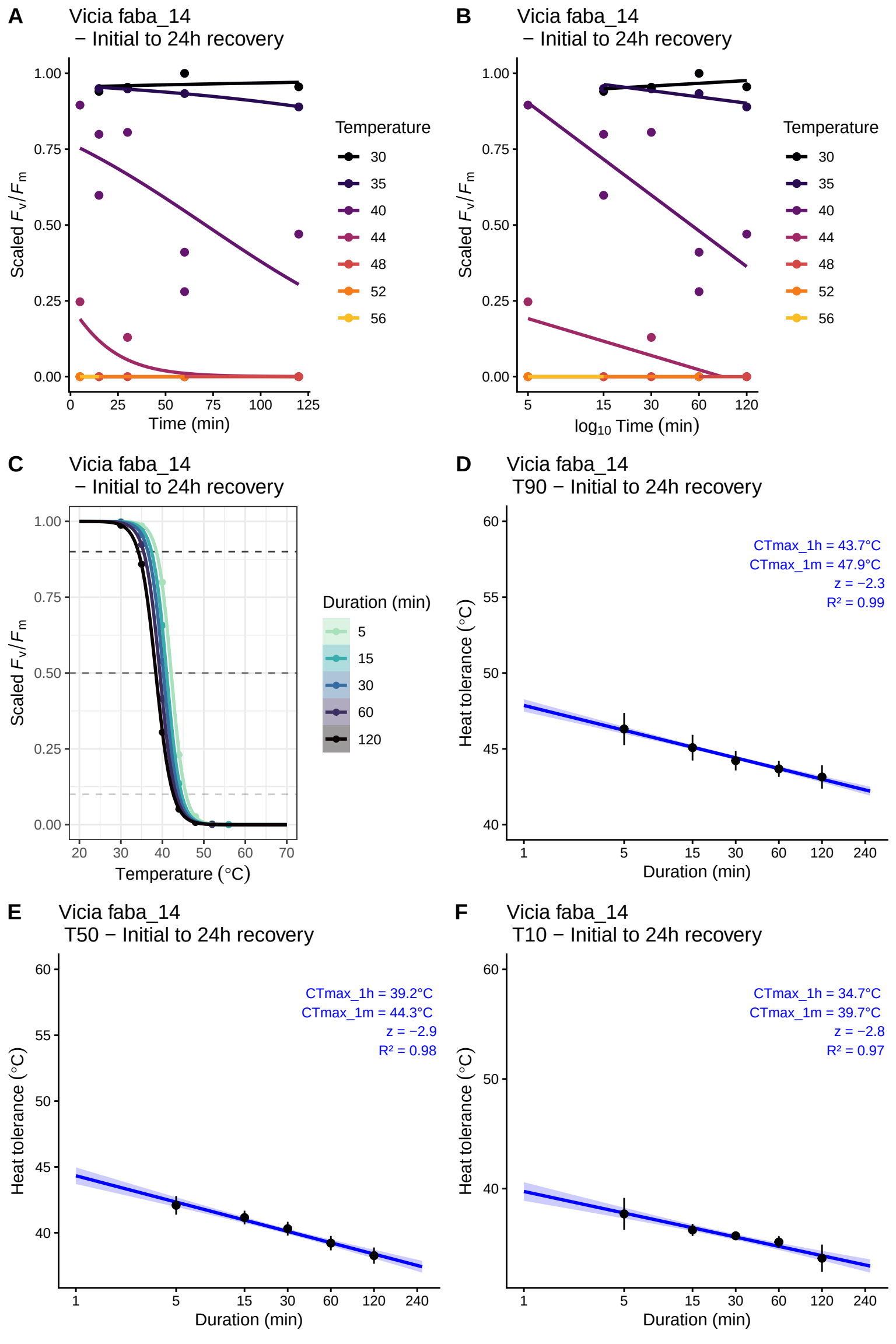
A
Vicia faba_14
− Initial to 24h recovery
Scaled F_v/F_m
Time (min)
Temperature
30
35
40
44
48
52
56
B
Vicia faba_14
− Initial to 24h recovery
Scaled F_v/F_m
$\log_{10}$ Time (min)
Temperature
30
35
40
44
48
52
56
C
Vicia faba_14
− Initial to 24h recovery
Scaled F_v/F_m
Temperature (°C)
Duration (min)
5
15
30
60
120
D
Vicia faba_14
T90 − Initial to 24h recovery
CTmax_1h = 43.7°C
CTmax_1m = 47.9°C
z = −2.3
R² = 0.99
Heat tolerance (°C)
Duration (min)
E
Vicia faba_14
T50 − Initial to 24h recovery
CTmax_1h = 39.2°C
CTmax_1m = 44.3°C
z = −2.9
R² = 0.98
Heat tolerance (°C)
Duration (min)
F
Vicia faba_14
T10 − Initial to 24h recovery
CTmax_1h = 34.7°C
CTmax_1m = 39.7°C
z = −2.8
R² = 0.97
Heat tolerance (°C)
Duration (min)

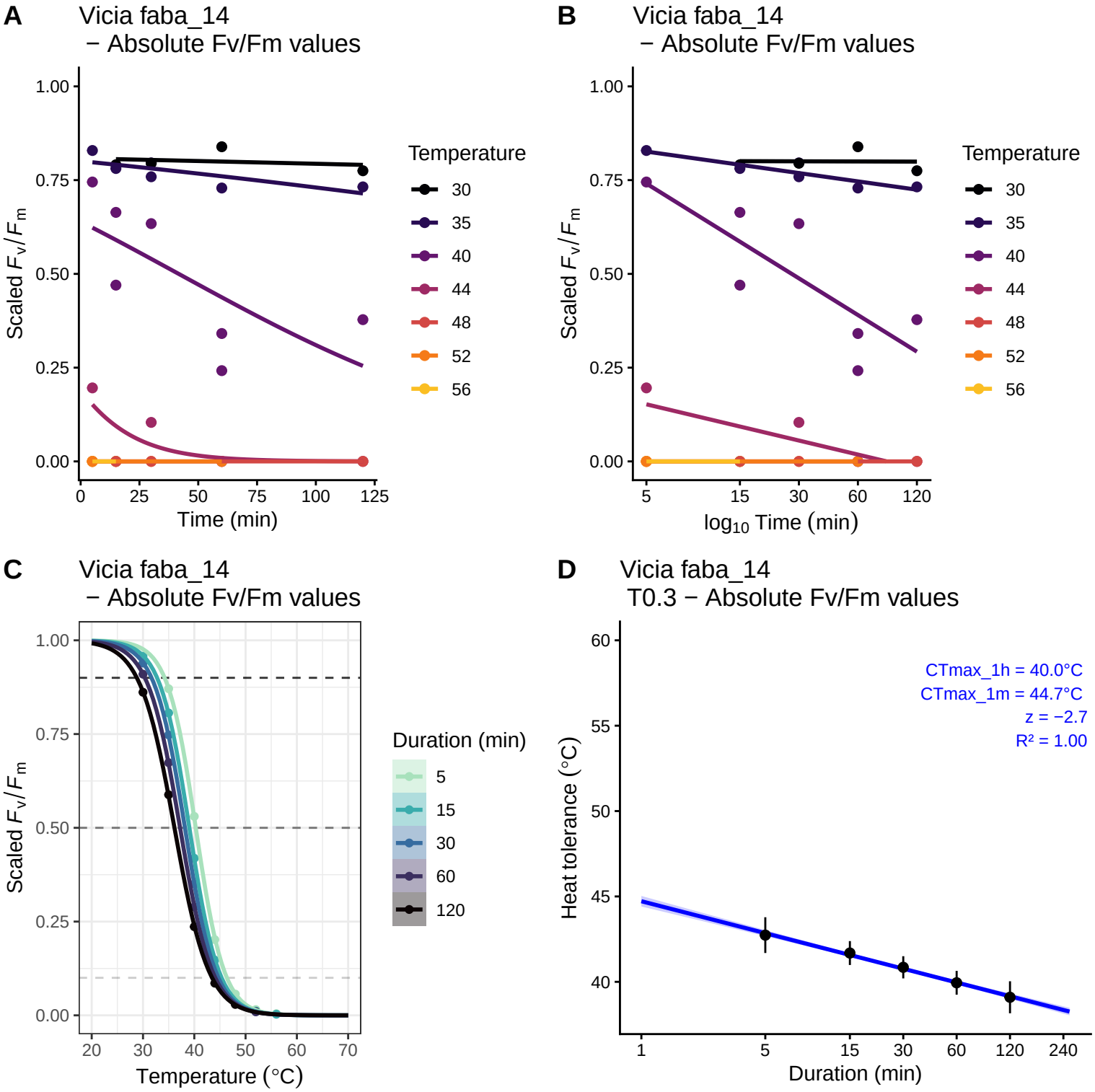
A
Vicia faba_14
− Absolute Fv/Fm values
Scaled F_v/F_m
Time (min)
Temperature
30
35
40
44
48
52
56
B
Vicia faba_14
− Absolute Fv/Fm values
Scaled F_v/F_m
$\log_{10}$ Time (min)
Temperature
30
35
40
44
48
52
56
C
Vicia faba_14
− Absolute Fv/Fm values
Scaled F_v/F_m
Temperature (°C)
Duration (min)
5
15
30
60
120
D
Vicia faba_14
T0.3 − Absolute Fv/Fm values
CTmax_1h = 40.0°C
CTmax_1m = 44.7°C
z = −2.7
R² = 1.00
Heat tolerance (°C)
Duration (min)

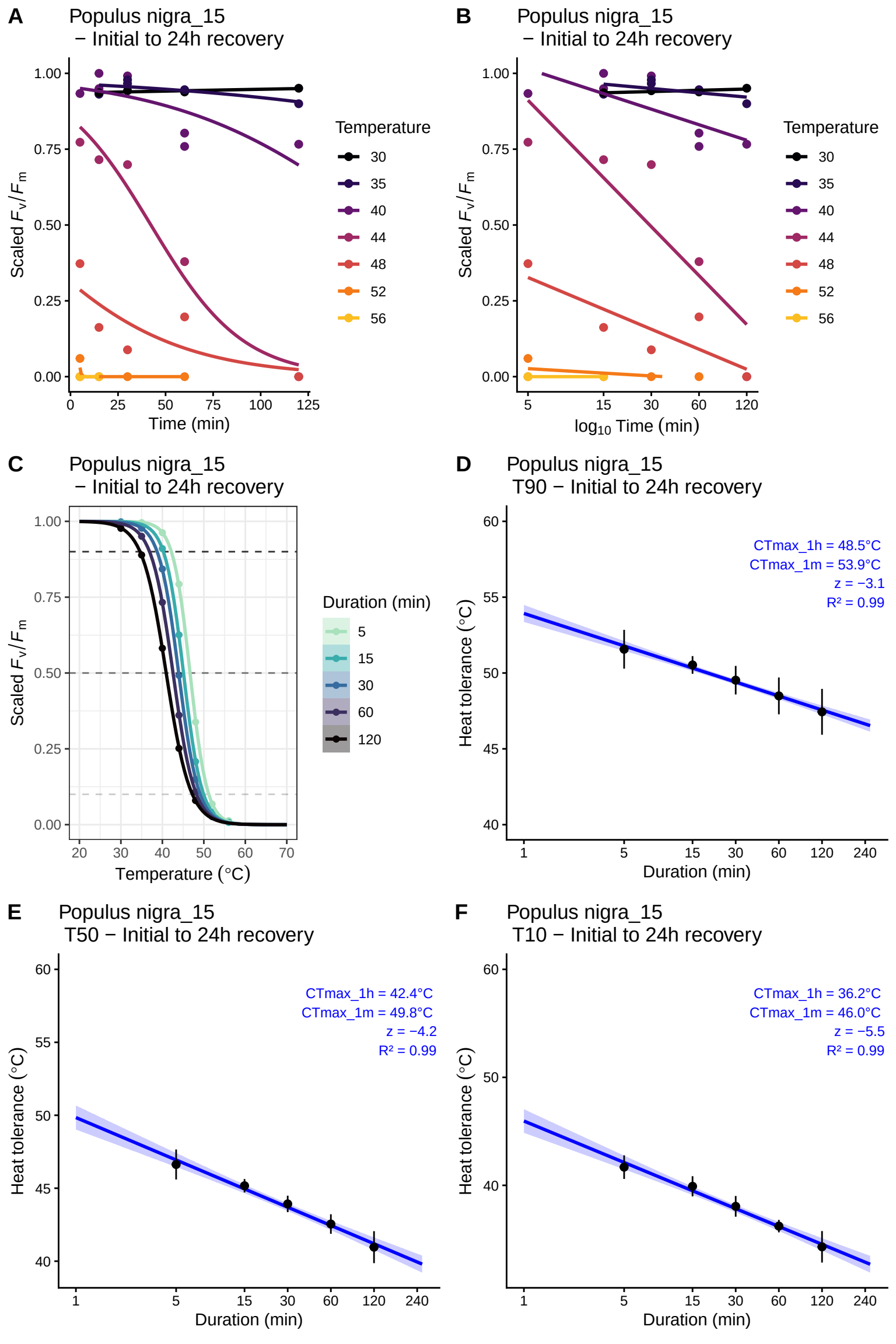
A
Populus nigra_15
− Initial to 24h recovery
Scaled F_v/F_m
Time (min)
Temperature
30
35
40
44
48
52
56
B
Populus nigra_15
− Initial to 24h recovery
Scaled F_v/F_m
$\log_{10}$ Time (min)
Temperature
30
35
40
44
48
52
56
C
Populus nigra_15
− Initial to 24h recovery
Scaled F_v/F_m
Temperature (°C)
Duration (min)
5
15
30
60
120
D
Populus nigra_15
T90 − Initial to 24h recovery
CTmax_1h = 48.5°C
CTmax_1m = 53.9°C
z = −3.1
R² = 0.99
Heat tolerance (°C)
Duration (min)
E
Populus nigra_15
T50 − Initial to 24h recovery
CTmax_1h = 42.4°C
CTmax_1m = 49.8°C
z = −4.2
R² = 0.99
Heat tolerance (°C)
Duration (min)
F
Populus nigra_15
T10 − Initial to 24h recovery
CTmax_1h = 36.2°C
CTmax_1m = 46.0°C
z = −5.5
R² = 0.99
Heat tolerance (°C)
Duration (min)

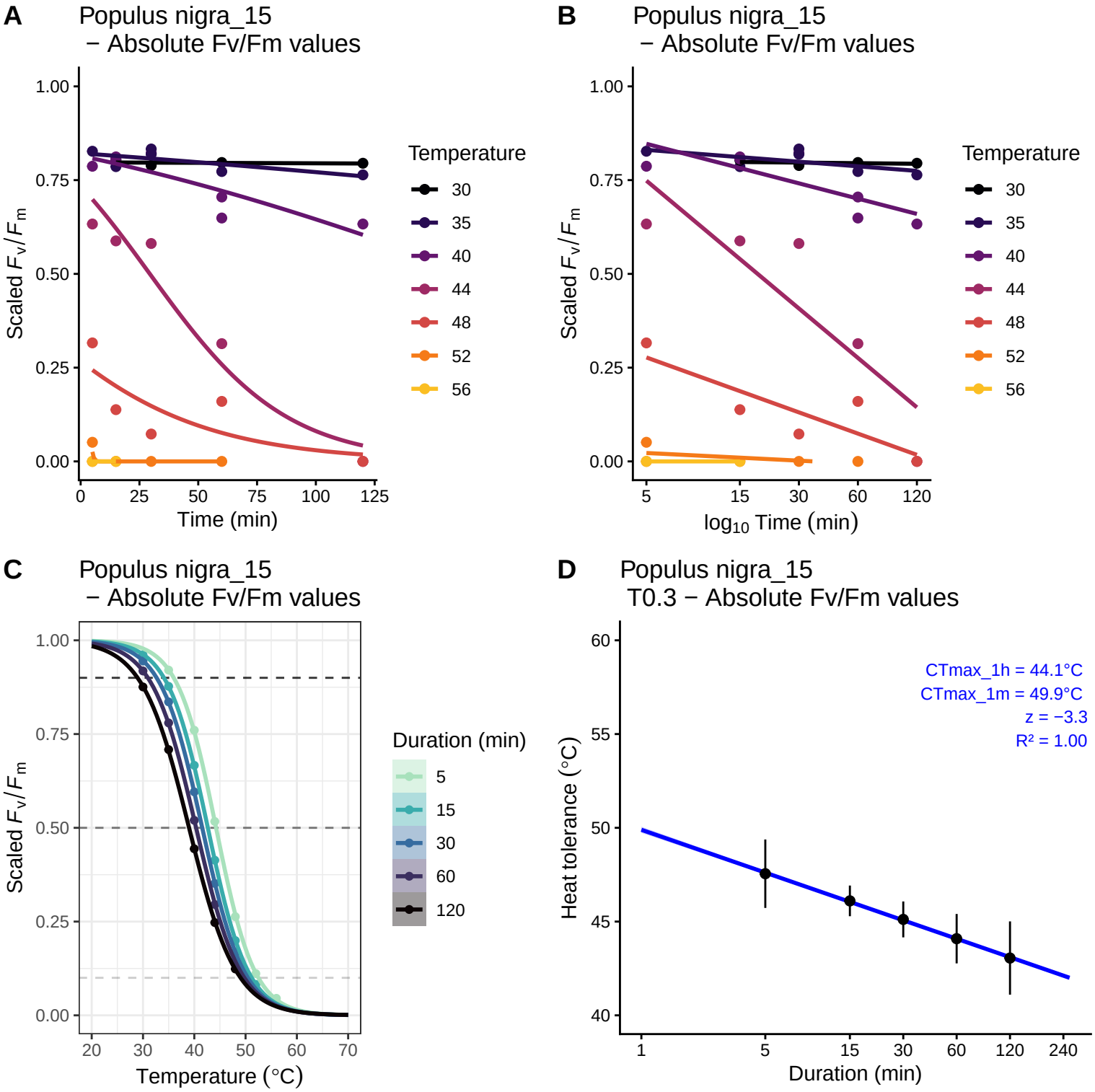
A
Populus nigra_15
− Absolute Fv/Fm values
Scaled F_v/F_m
Time (min)
Temperature
30
35
40
44
48
52
56
B
Populus nigra_15
− Absolute Fv/Fm values
Scaled F_v/F_m
$\log_{10}$ Time (min)
Temperature
30
35
40
44
48
52
56
C
Populus nigra_15
− Absolute Fv/Fm values
Scaled F_v/F_m
Temperature (°C)
Duration (min)
5
15
30
60
120
D
Populus nigra_15
T0.3 − Absolute Fv/Fm values
CTmax_1h = 44.1°C
CTmax_1m = 49.9°C
z = −3.3
R² = 1.00
Heat tolerance (°C)
Duration (min)

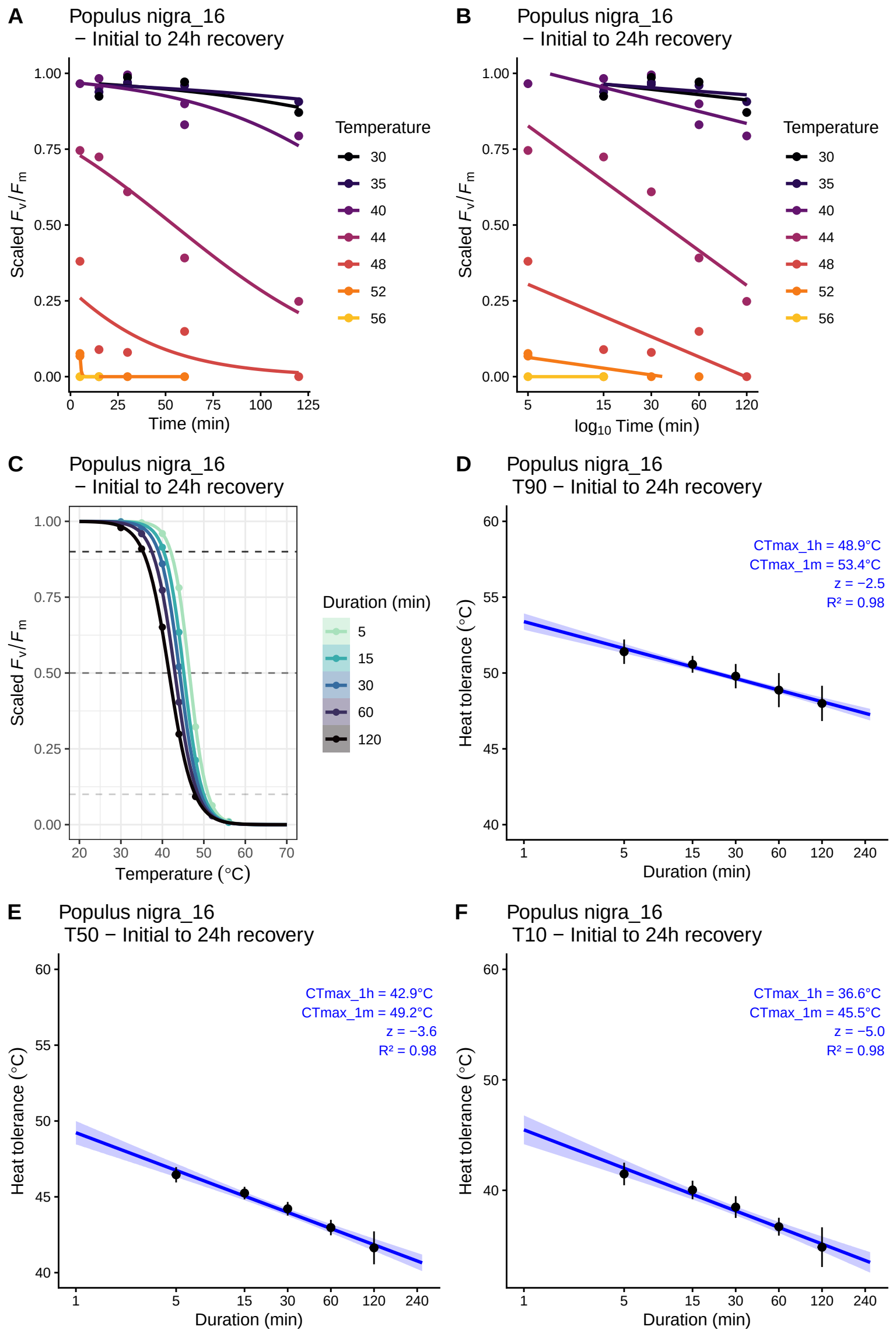
A
Populus nigra_16
− Initial to 24h recovery
Scaled F_v/F_m
Time (min)
Temperature
30
35
40
44
48
52
56
B
Populus nigra_16
− Initial to 24h recovery
Scaled F_v/F_m
$\log_{10}$ Time (min)
Temperature
30
35
40
44
48
52
56
C
Populus nigra_16
− Initial to 24h recovery
Scaled F_v/F_m
Temperature (°C)
Duration (min)
5
15
30
60
120
D
Populus nigra_16
T90 − Initial to 24h recovery
CTmax_1h = 48.9°C
CTmax_1m = 53.4°C
z = −2.5
R² = 0.98
Heat tolerance (°C)
Duration (min)
E
Populus nigra_16
T50 − Initial to 24h recovery
CTmax_1h = 42.9°C
CTmax_1m = 49.2°C
z = −3.6
R² = 0.98
Heat tolerance (°C)
Duration (min)
F
Populus nigra_16
T10 − Initial to 24h recovery
CTmax_1h = 36.6°C
CTmax_1m = 45.5°C
z = −5.0
R² = 0.98
Heat tolerance (°C)
Duration (min)

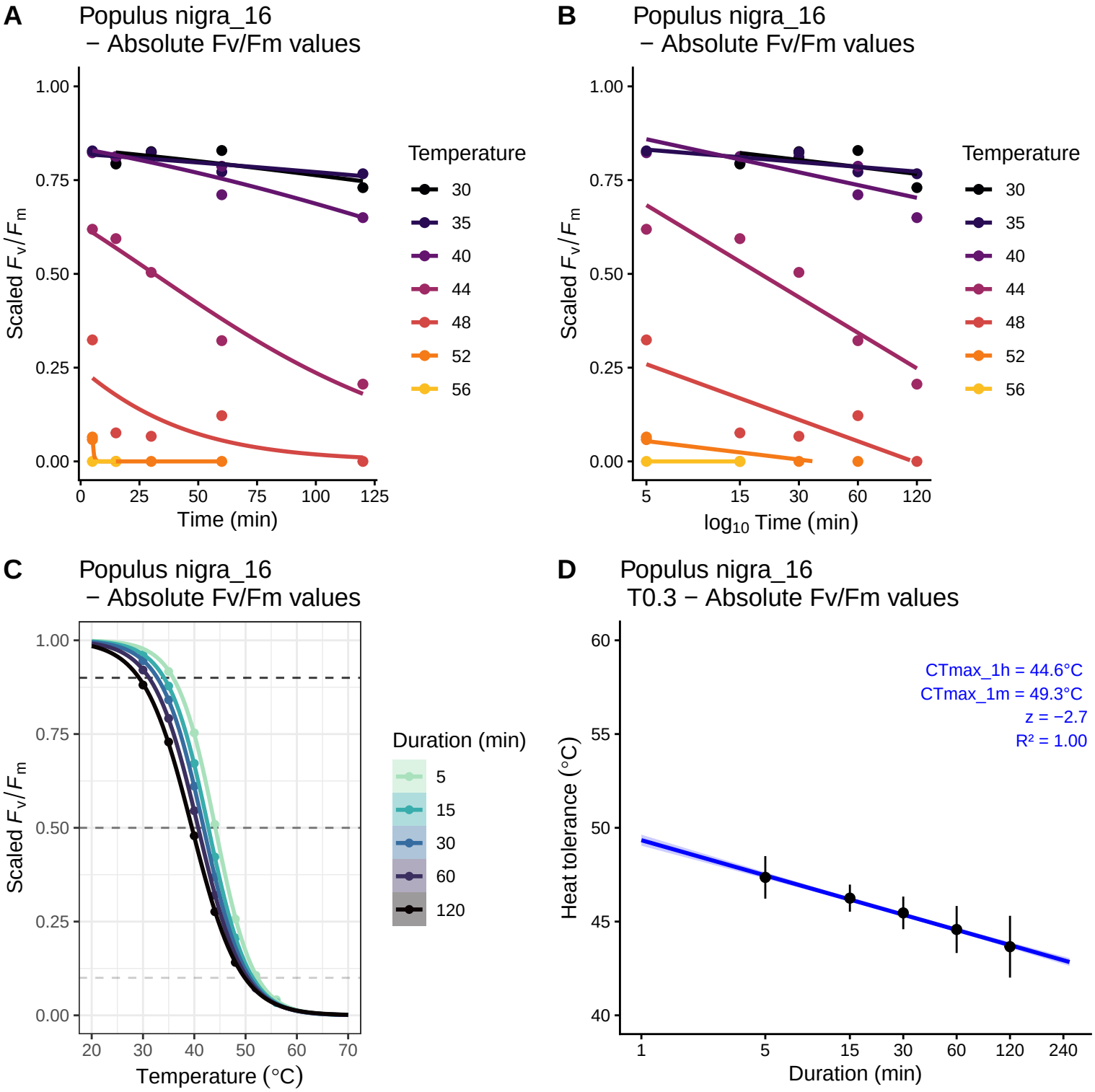
A
Populus nigra_16
− Absolute Fv/Fm values
Scaled F_v/F_m
Time (min)
Temperature
30
35
40
44
48
52
56
B
Populus nigra_16
− Absolute Fv/Fm values
Scaled F_v/F_m
$\log_{10}$ Time (min)
Temperature
30
35
40
44
48
52
56
C
Populus nigra_16
− Absolute Fv/Fm values
Scaled F_v/F_m
Temperature (°C)
Duration (min)
5
15
30
60
120
D
Populus nigra_16
T0.3 − Absolute Fv/Fm values
CTmax_1h = 44.6°C
CTmax_1m = 49.3°C
z = −2.7
R² = 1.00
Heat tolerance (°C)
Duration (min)

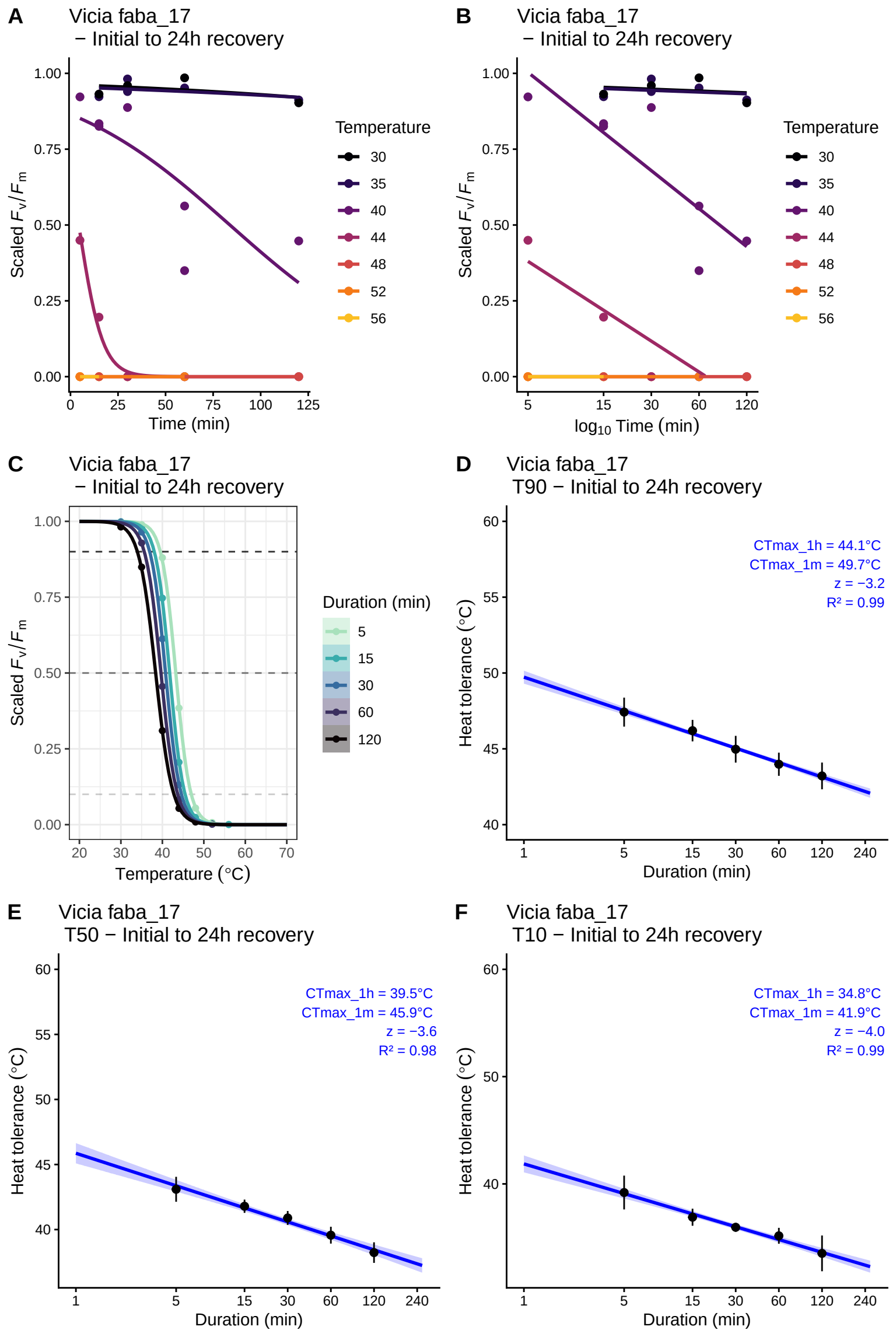
A
Vicia faba_17
− Initial to 24h recovery
Scaled F_v/F_m
Time (min)
Temperature
30
35
40
44
48
52
56
B
Vicia faba_17
− Initial to 24h recovery
Scaled F_v/F_m
$\log_{10}$ Time (min)
Temperature
30
35
40
44
48
52
56
C
Vicia faba_17
− Initial to 24h recovery
Scaled F_v/F_m
Temperature (°C)
Duration (min)
5
15
30
60
120
D
Vicia faba_17
T90 − Initial to 24h recovery
CTmax_1h = 44.1°C
CTmax_1m = 49.7°C
z = −3.2
R² = 0.99
Heat tolerance (°C)
Duration (min)
E
Vicia faba_17
T50 − Initial to 24h recovery
CTmax_1h = 39.5°C
CTmax_1m = 45.9°C
z = −3.6
R² = 0.98
Heat tolerance (°C)
Duration (min)
F
Vicia faba_17
T10 − Initial to 24h recovery
CTmax_1h = 34.8°C
CTmax_1m = 41.9°C
z = −4.0
R² = 0.99
Heat tolerance (°C)
Duration (min)

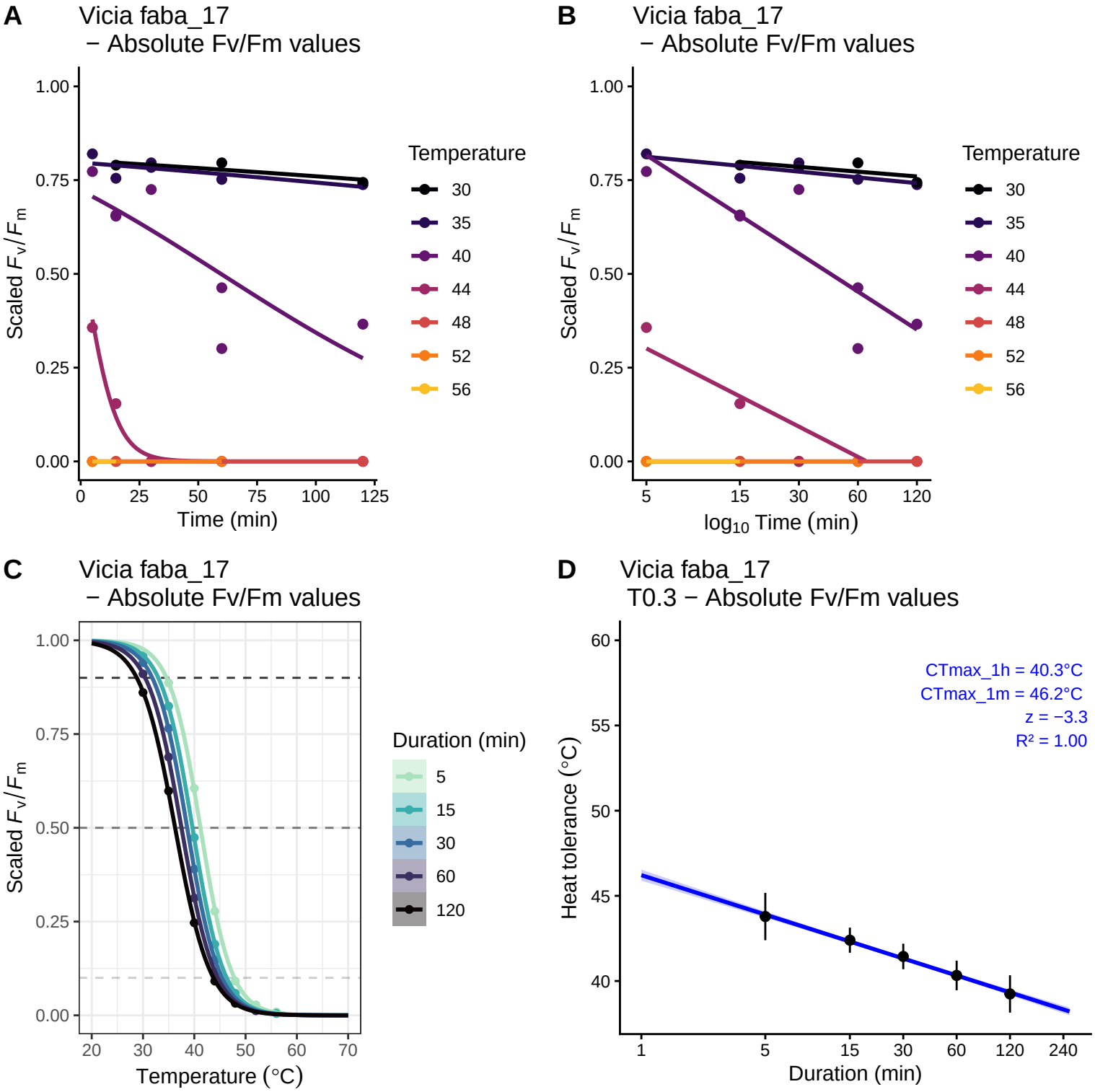
A
Vicia faba_17
− Absolute Fv/Fm values
Scaled F_v/F_m
Time (min)
Temperature
30
35
40
44
48
52
56
B
Vicia faba_17
− Absolute Fv/Fm values
Scaled F_v/F_m
$\log_{10}$ Time (min)
Temperature
30
35
40
44
48
52
56
C
Vicia faba_17
− Absolute Fv/Fm values
Scaled F_v/F_m
Temperature (°C)
Duration (min)
5
15
30
60
120
D
Vicia faba_17
T0.3 − Absolute Fv/Fm values
CTmax_1h = 40.3°C
CTmax_1m = 46.2°C
z = −3.3
R² = 1.00
Heat tolerance (°C)
Duration (min)

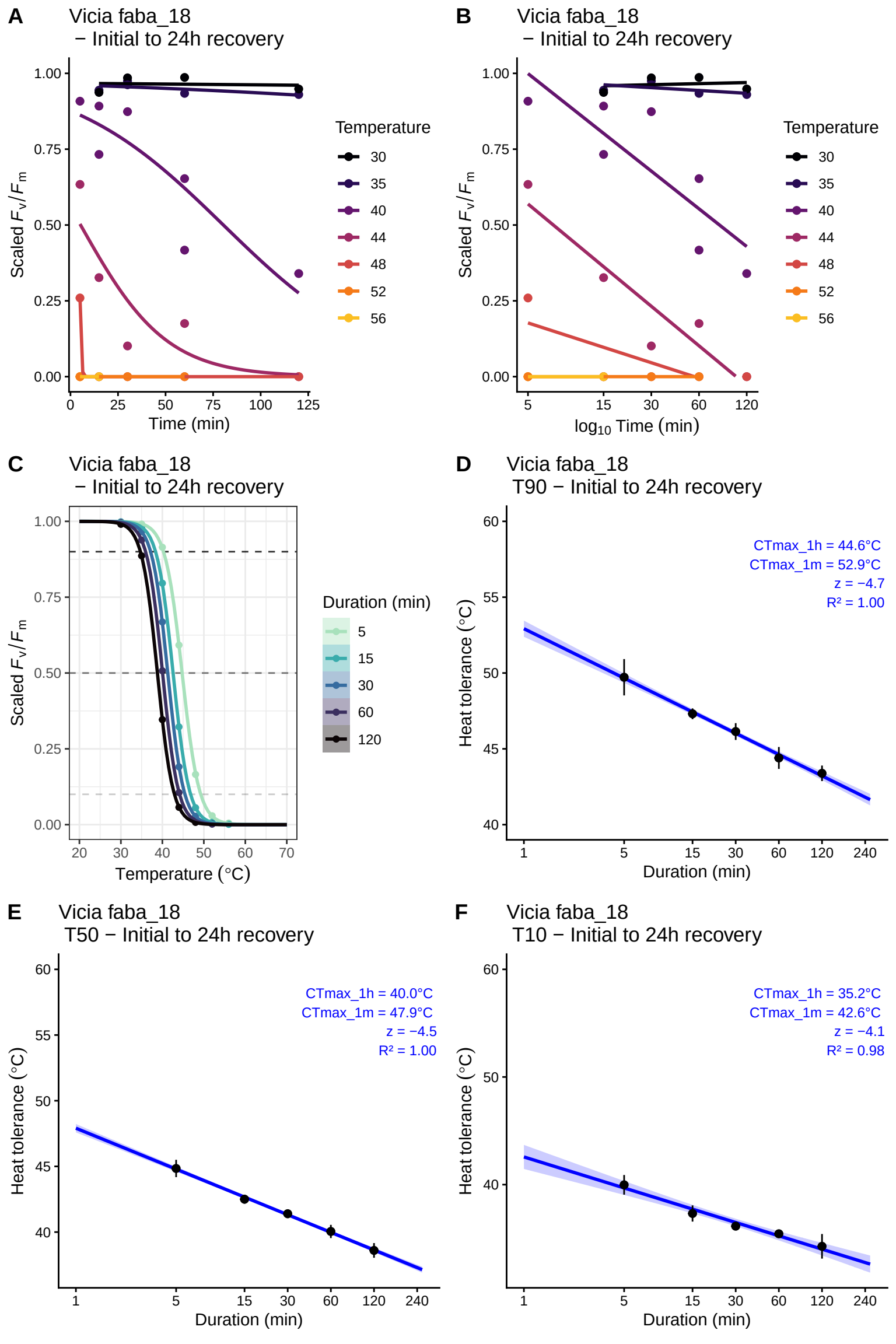
A
Vicia faba_18
− Initial to 24h recovery
Scaled F_v/F_m
Time (min)
Temperature
30
35
40
44
48
52
56
B
Vicia faba_18
− Initial to 24h recovery
Scaled F_v/F_m
$\log_{10}$ Time (min)
Temperature
30
35
40
44
48
52
56
C
Vicia faba_18
− Initial to 24h recovery
Scaled F_v/F_m
Temperature (°C)
Duration (min)
5
15
30
60
120
D
Vicia faba_18
T90 − Initial to 24h recovery
CTmax_1h = 44.6°C
CTmax_1m = 52.9°C
z = −4.7
R² = 1.00
Heat tolerance (°C)
Duration (min)
E
Vicia faba_18
T50 − Initial to 24h recovery
CTmax_1h = 40.0°C
CTmax_1m = 47.9°C
z = −4.5
R² = 1.00
Heat tolerance (°C)
Duration (min)
F
Vicia faba_18
T10 − Initial to 24h recovery
CTmax_1h = 35.2°C
CTmax_1m = 42.6°C
z = −4.1
R² = 0.98
Heat tolerance (°C)
Duration (min)

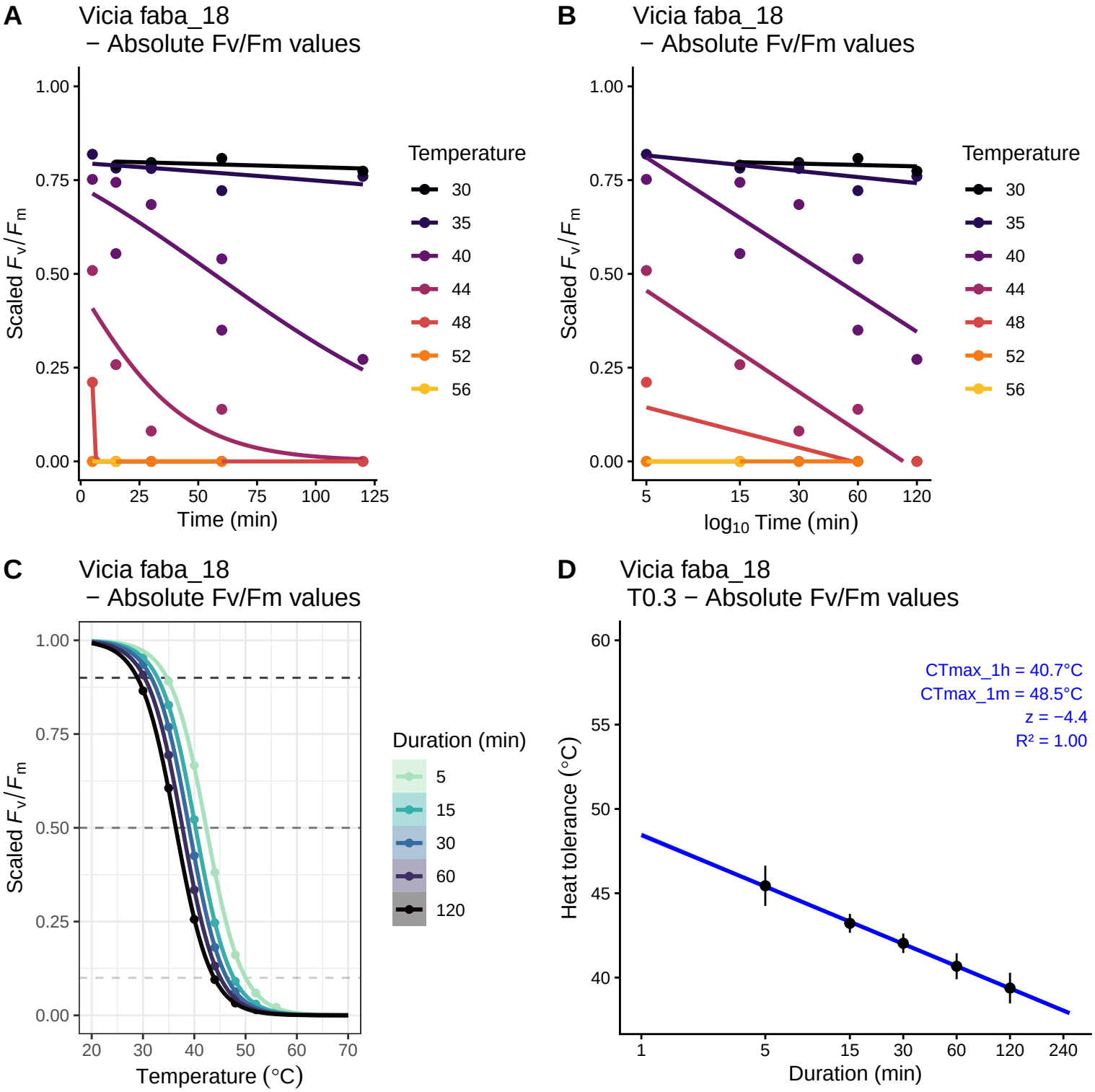
A
Vicia faba_18
− Absolute Fv/Fm values
Scaled F_v/F_m
Time (min)
Temperature
30
35
40
44
48
52
56
B
Vicia faba_18
− Absolute Fv/Fm values
Scaled F_v/F_m
$\log_{10}$ Time (min)
Temperature
30
35
40
44
48
52
56
C
Vicia faba_18
− Absolute Fv/Fm values
Scaled F_v/F_m
Temperature (°C)
Duration (min)
5
15
30
60
120
D
Vicia faba_18
T0.3 − Absolute Fv/Fm values
CTmax_1h = 40.7°C
CTmax_1m = 48.5°C
z = −4.4
R² = 1.00
Heat tolerance (°C)
Duration (min)

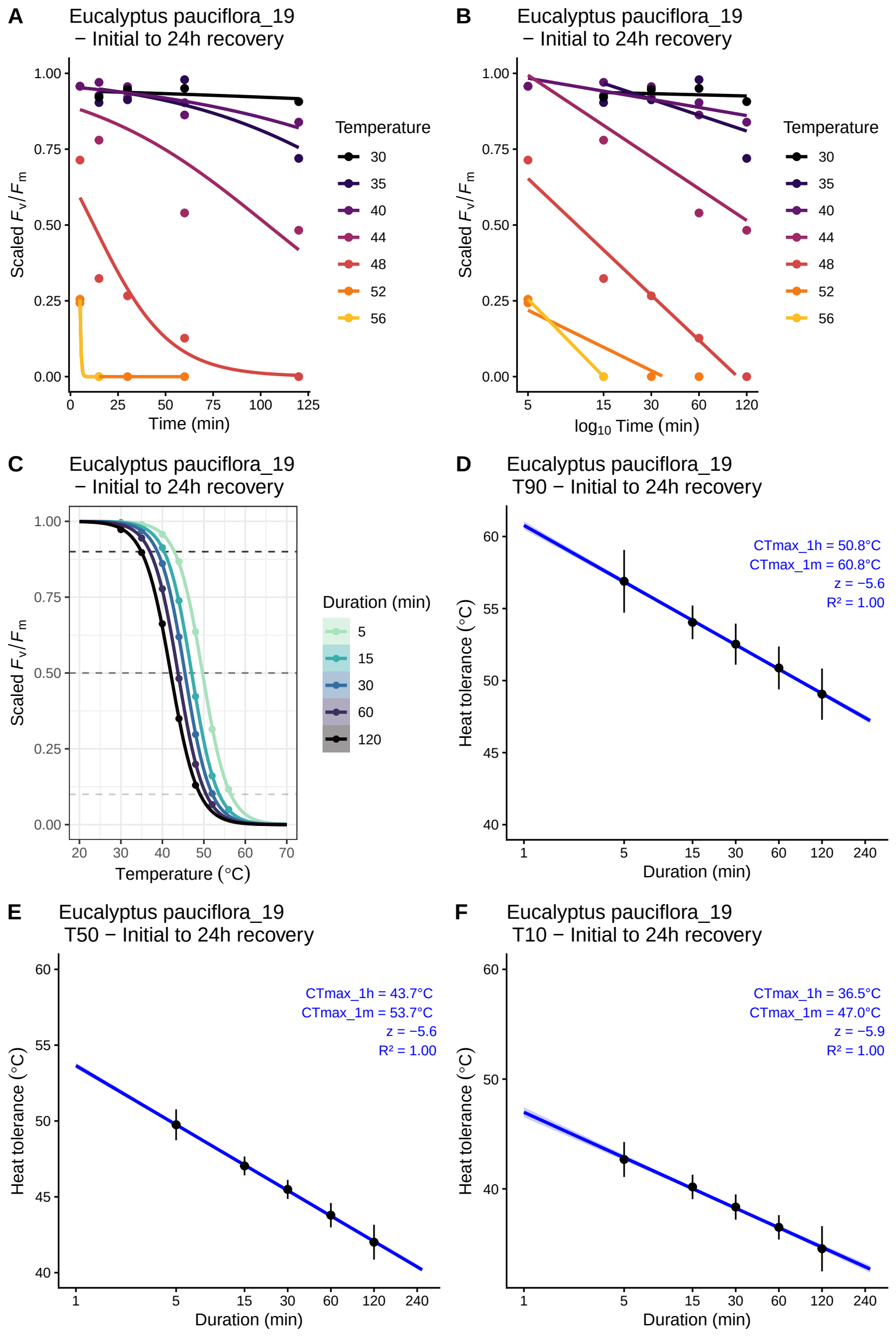
A
Eucalyptus pauciflora_19
− Initial to 24h recovery
Scaled F_v/F_m
Time (min)
Temperature
30
35
40
44
48
52
56
B
Eucalyptus pauciflora_19
− Initial to 24h recovery
Scaled F_v/F_m
$\log_{10}$ Time (min)
Temperature
30
35
40
44
48
52
56
C
Eucalyptus pauciflora_19
− Initial to 24h recovery
Scaled F_v/F_m
Temperature (°C)
Duration (min)
5
15
30
60
120
D
Eucalyptus pauciflora_19
T90 − Initial to 24h recovery
CTmax_1h = 50.8°C
CTmax_1m = 60.8°C
z = −5.6
R² = 1.00
Heat tolerance (°C)
Duration (min)
E
Eucalyptus pauciflora_19
T50 − Initial to 24h recovery
CTmax_1h = 43.7°C
CTmax_1m = 53.7°C
z = −5.6
R² = 1.00
Heat tolerance (°C)
Duration (min)
F
Eucalyptus pauciflora_19
T10 − Initial to 24h recovery
CTmax_1h = 36.5°C
CTmax_1m = 47.0°C
z = −5.9
R² = 1.00
Heat tolerance (°C)
Duration (min)

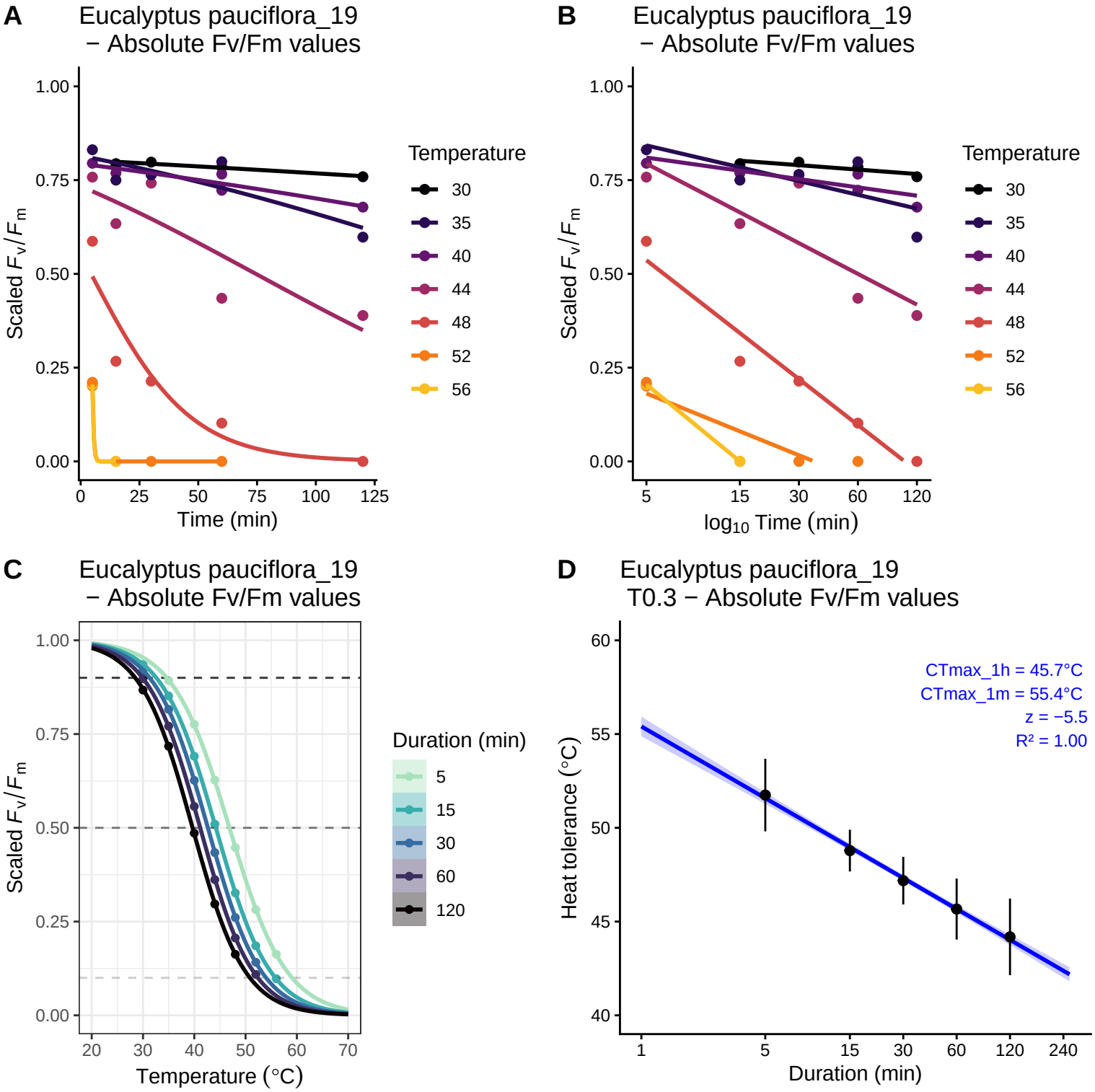
A
Eucalyptus pauciflora_19
− Absolute Fv/Fm values
Scaled F_v/F_m
Time (min)
Temperature
30
35
40
44
48
52
56
B
Eucalyptus pauciflora_19
− Absolute Fv/Fm values
Scaled F_v/F_m
$\log_{10}$ Time (min)
Temperature
30
35
40
44
48
52
56
C
Eucalyptus pauciflora_19
− Absolute Fv/Fm values
Scaled F_v/F_m
Temperature (°C)
Duration (min)
5
15
30
60
120
D
Eucalyptus pauciflora_19
T0.3 − Absolute Fv/Fm values
CTmax_1h = 45.7°C
CTmax_1m = 55.4°C
z = −5.5
R² = 1.00
Heat tolerance (°C)
Duration (min)

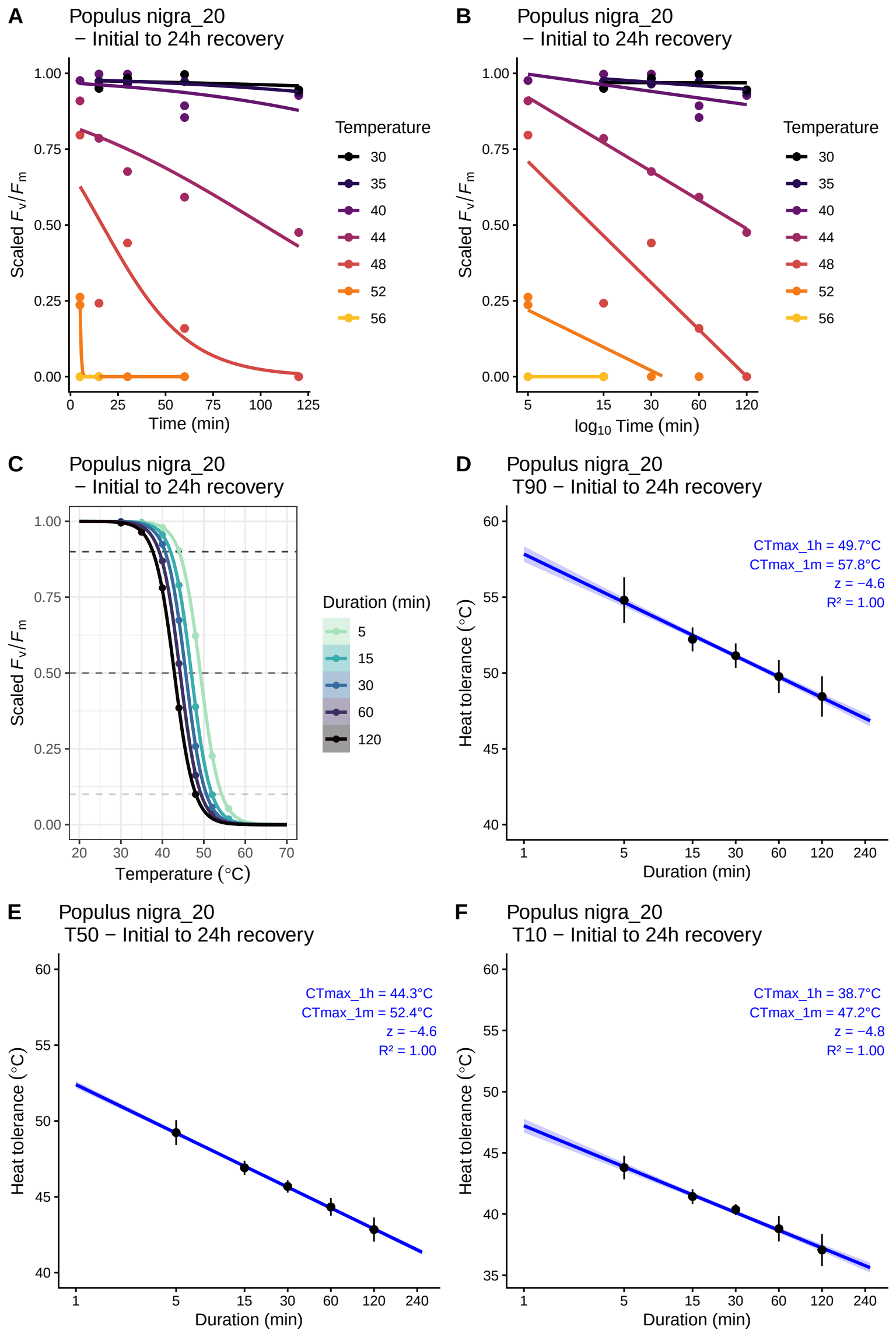
A
Populus nigra_20
− Initial to 24h recovery
Scaled F_v/F_m
Time (min)
Temperature
30
35
40
44
48
52
56
B
Populus nigra_20
− Initial to 24h recovery
Scaled F_v/F_m
$\log_{10}$ Time (min)
Temperature
30
35
40
44
48
52
56
C
Populus nigra_20
− Initial to 24h recovery
Scaled F_v/F_m
Temperature (°C)
Duration (min)
5
15
30
60
120
D
Populus nigra_20
T90 − Initial to 24h recovery
CTmax_1h = 49.7°C
CTmax_1m = 57.8°C
z = −4.6
R² = 1.00
Heat tolerance (°C)
Duration (min)
E
Populus nigra_20
T50 − Initial to 24h recovery
CTmax_1h = 44.3°C
CTmax_1m = 52.4°C
z = −4.6
R² = 1.00
Heat tolerance (°C)
Duration (min)
F
Populus nigra_20
T10 − Initial to 24h recovery
CTmax_1h = 38.7°C
CTmax_1m = 47.2°C
z = −4.8
R² = 1.00
Heat tolerance (°C)
Duration (min)

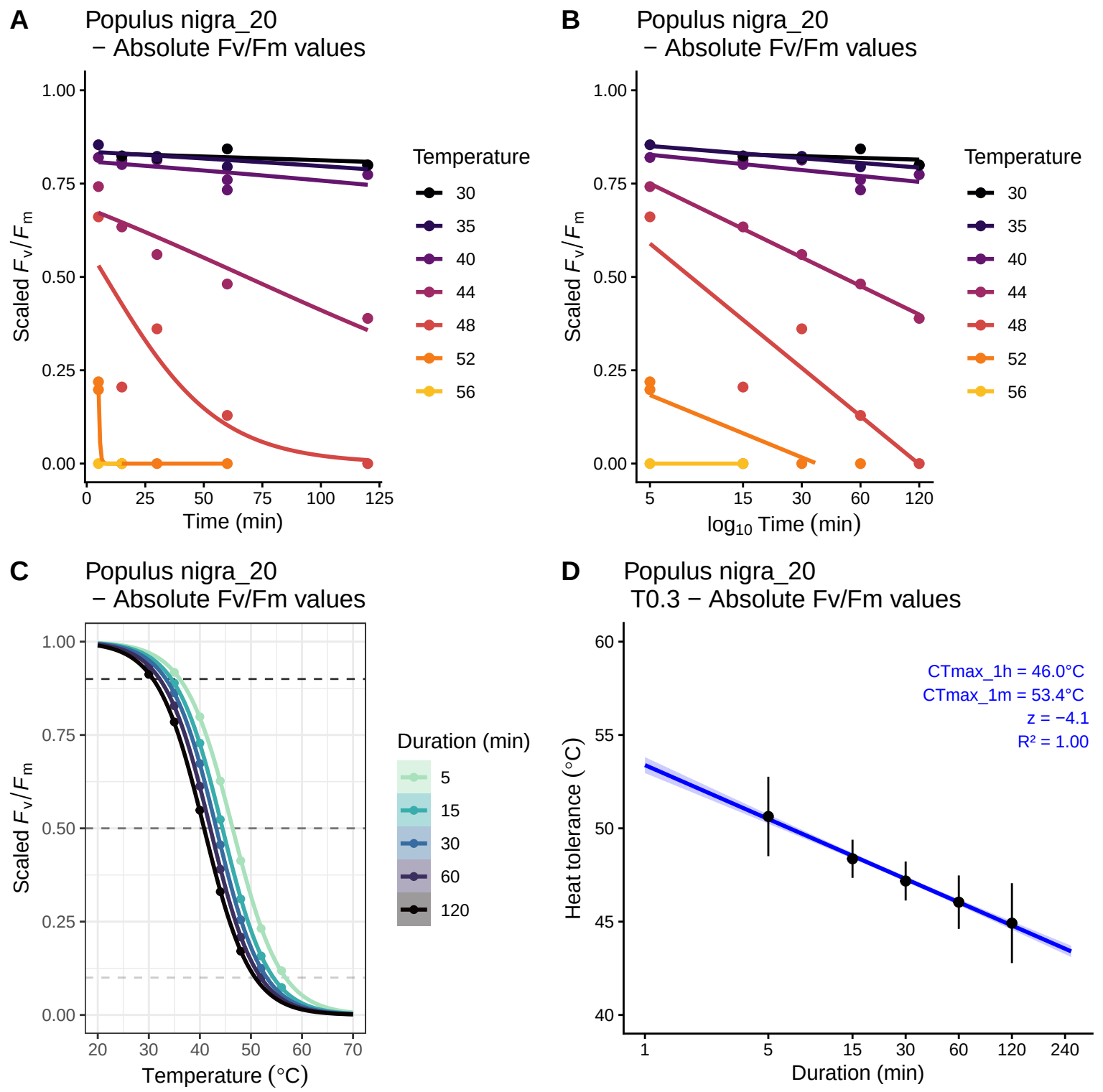
A
Populus nigra_20
− Absolute Fv/Fm values
Scaled F_v/F_m
Time (min)
Temperature
30
35
40
44
48
52
56
B
Populus nigra_20
− Absolute Fv/Fm values
Scaled F_v/F_m
$\log_{10}$ Time (min)
Temperature
30
35
40
44
48
52
56
C
Populus nigra_20
− Absolute Fv/Fm values
Scaled F_v/F_m
Temperature (°C)
Duration (min)
5
15
30
60
120
D
Populus nigra_20
T0.3 − Absolute Fv/Fm values
CTmax_1h = 46.0°C
CTmax_1m = 53.4°C
z = −4.1
R² = 1.00
Heat tolerance (°C)
Duration (min)

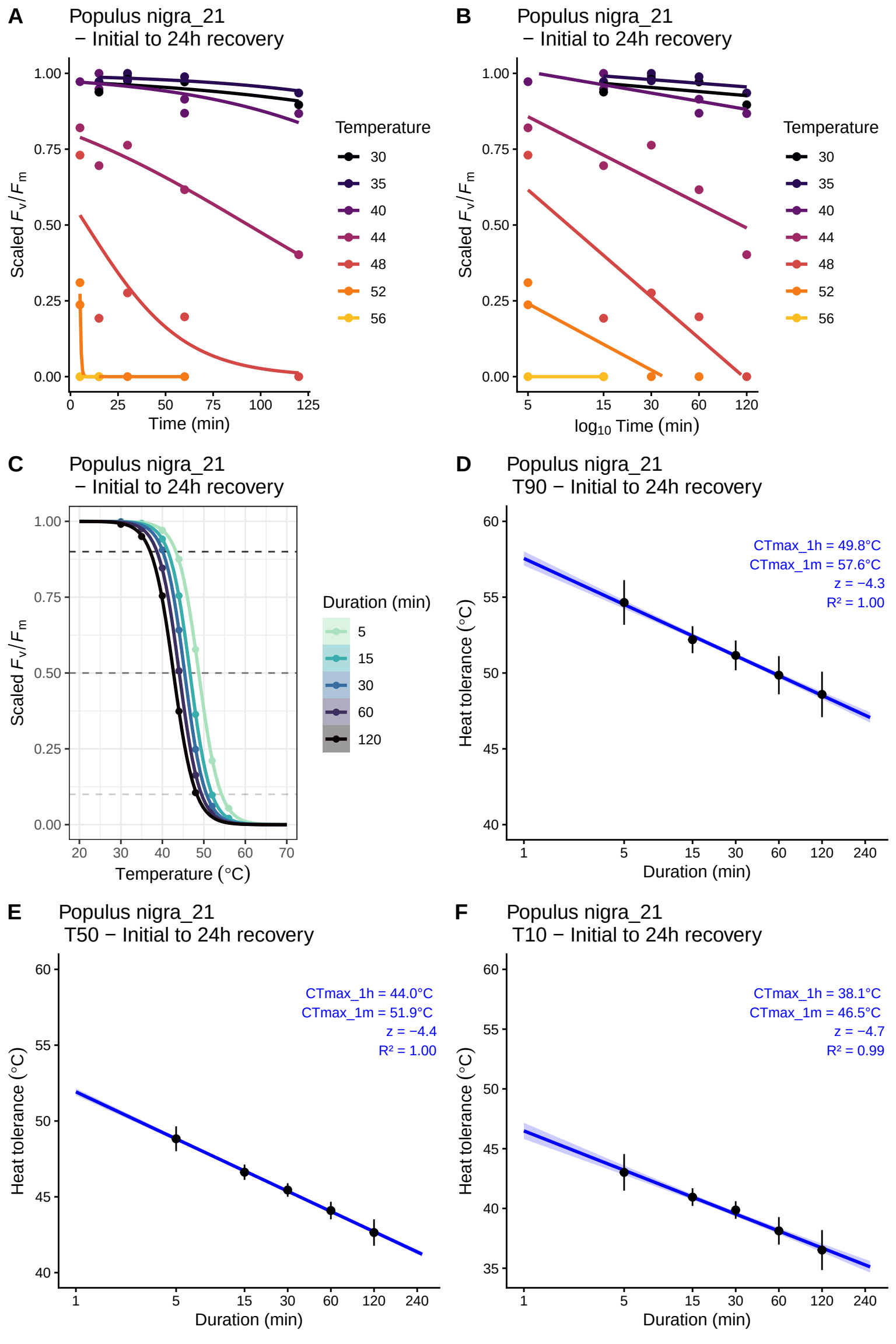
A
Populus nigra_21
− Initial to 24h recovery
Scaled F_v/F_m
Time (min)
Temperature
30
35
40
44
48
52
56
B
Populus nigra_21
− Initial to 24h recovery
Scaled F_v/F_m
$\log_{10}$ Time (min)
Temperature
30
35
40
44
48
52
56
C
Populus nigra_21
− Initial to 24h recovery
Scaled F_v/F_m
Temperature (°C)
Duration (min)
5
15
30
60
120
D
Populus nigra_21
T90 − Initial to 24h recovery
CTmax_1h = 49.8°C
CTmax_1m = 57.6°C
z = −4.3
R² = 1.00
Heat tolerance (°C)
Duration (min)
E
Populus nigra_21
T50 − Initial to 24h recovery
CTmax_1h = 44.0°C
CTmax_1m = 51.9°C
z = −4.4
R² = 1.00
Heat tolerance (°C)
Duration (min)
F
Populus nigra_21
T10 − Initial to 24h recovery
CTmax_1h = 38.1°C
CTmax_1m = 46.5°C
z = −4.7
R² = 0.99
Heat tolerance (°C)
Duration (min)

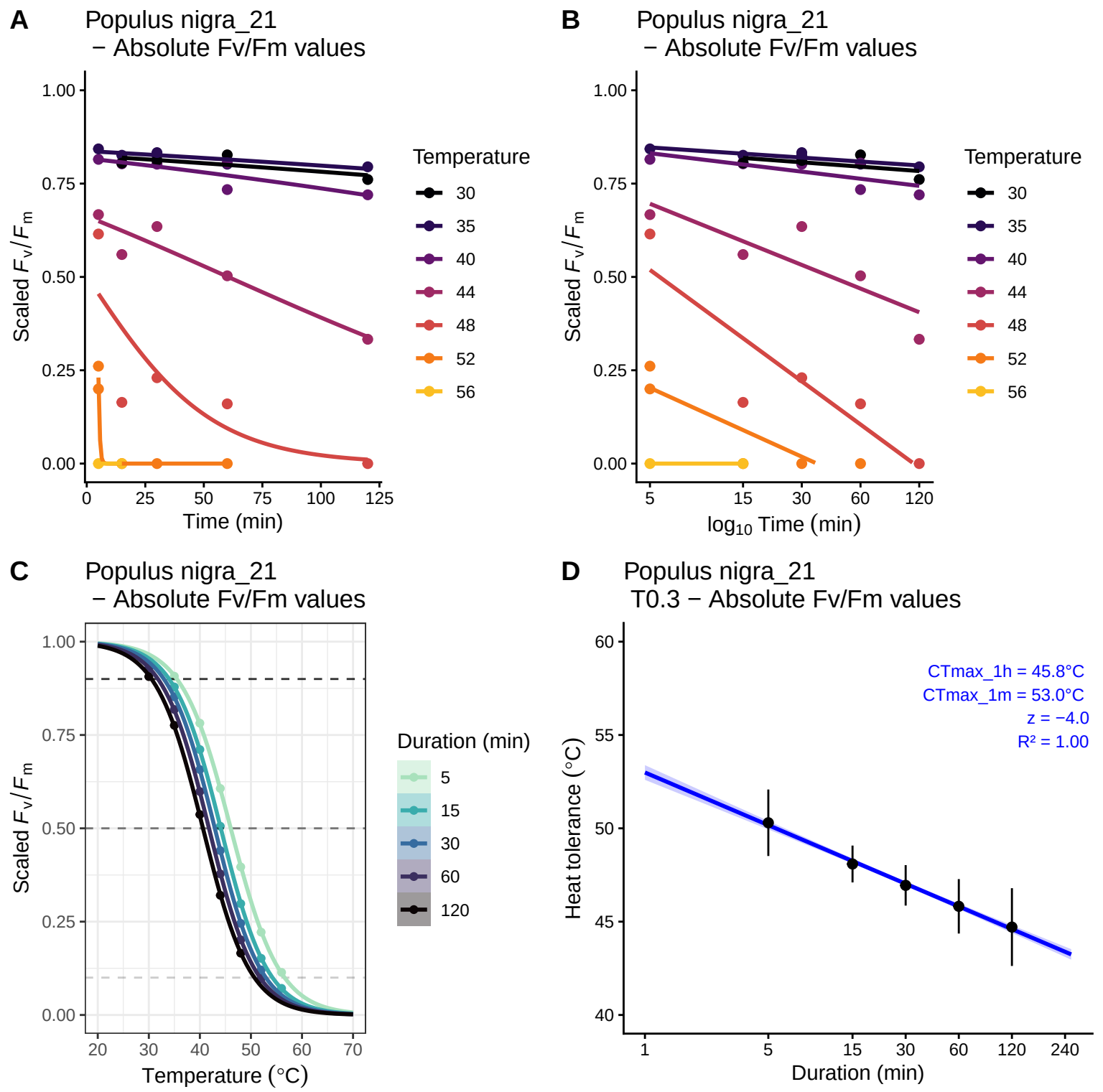
A
Populus nigra_21
− Absolute Fv/Fm values
Scaled F_v/F_m
Time (min)
Temperature
30
35
40
44
48
52
56
B
Populus nigra_21
− Absolute Fv/Fm values
Scaled F_v/F_m
$\log_{10}$ Time (min)
Temperature
30
35
40
44
48
52
56
C
Populus nigra_21
− Absolute Fv/Fm values
Scaled F_v/F_m
Temperature (°C)
Duration (min)
5
15
30
60
120
D
Populus nigra_21
T0.3 − Absolute Fv/Fm values
CTmax_1h = 45.8°C
CTmax_1m = 53.0°C
z = −4.0
R² = 1.00
Heat tolerance (°C)
Duration (min)

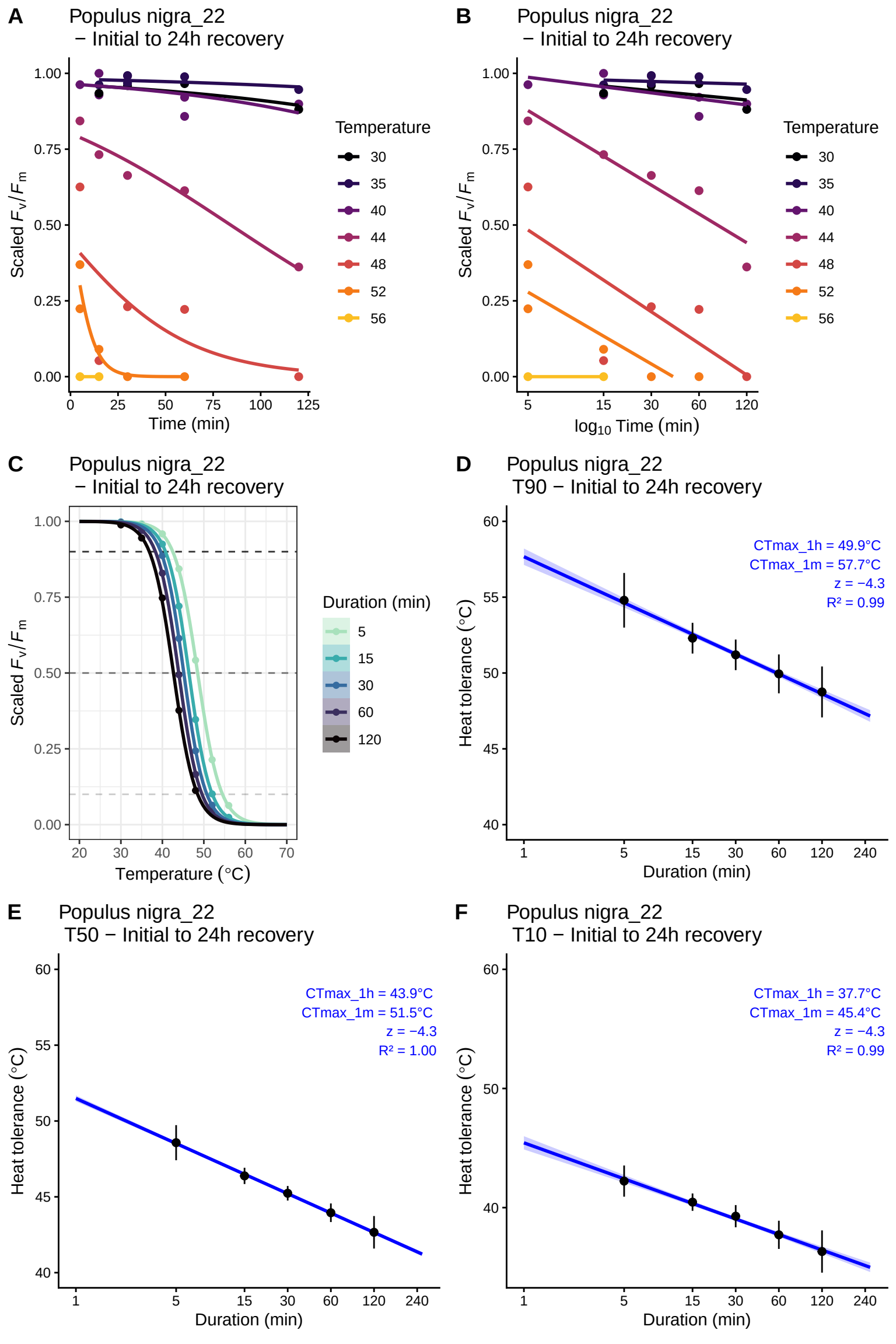
A
Populus nigra_22
− Initial to 24h recovery
Scaled F_v/F_m
Time (min)
Temperature
30
35
40
44
48
52
56
B
Populus nigra_22
− Initial to 24h recovery
Scaled F_v/F_m
$\log_{10}$ Time (min)
Temperature
30
35
40
44
48
52
56
C
Populus nigra_22
− Initial to 24h recovery
Scaled F_v/F_m
Temperature (°C)
Duration (min)
5
15
30
60
120
D
Populus nigra_22
T90 − Initial to 24h recovery
CTmax_1h = 49.9°C
CTmax_1m = 57.7°C
z = −4.3
R² = 0.99
Heat tolerance (°C)
Duration (min)
E
Populus nigra_22
T50 − Initial to 24h recovery
CTmax_1h = 43.9°C
CTmax_1m = 51.5°C
z = −4.3
R² = 1.00
Heat tolerance (°C)
Duration (min)
F
Populus nigra_22
T10 − Initial to 24h recovery
CTmax_1h = 37.7°C
CTmax_1m = 45.4°C
z = −4.3
R² = 0.99
Heat tolerance (°C)
Duration (min)

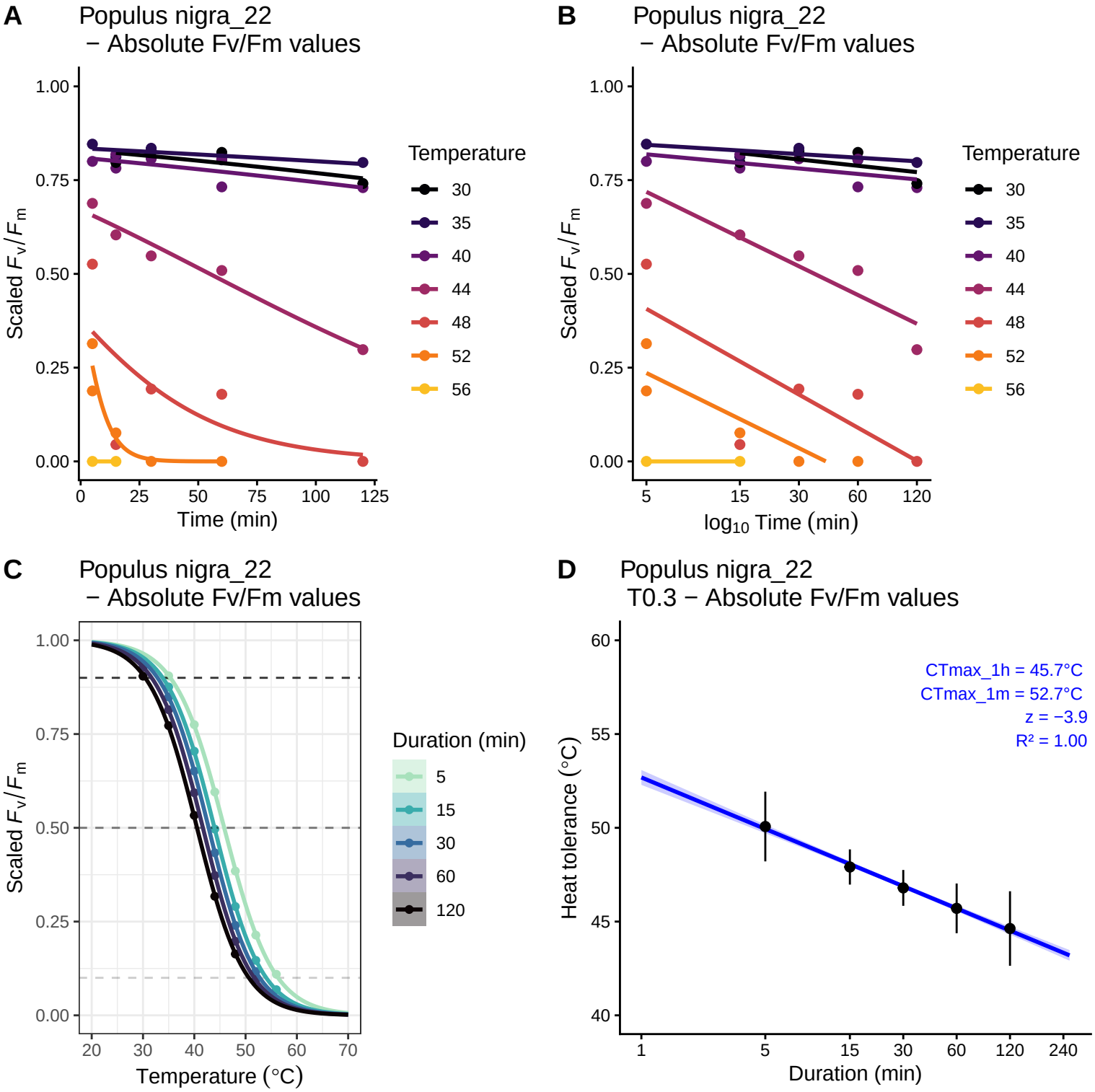
A
Populus nigra_22
− Absolute Fv/Fm values
Scaled F_v/F_m
Time (min)
Temperature
30
35
40
44
48
52
56
B
Populus nigra_22
− Absolute Fv/Fm values
Scaled F_v/F_m
$\log_{10}$ Time (min)
Temperature
30
35
40
44
48
52
56
C
Populus nigra_22
− Absolute Fv/Fm values
Scaled F_v/F_m
Temperature (°C)
Duration (min)
5
15
30
60
120
D
Populus nigra_22
T0.3 − Absolute Fv/Fm values
CTmax_1h = 45.7°C
CTmax_1m = 52.7°C
z = −3.9
R² = 1.00
Heat tolerance (°C)
Duration (min)

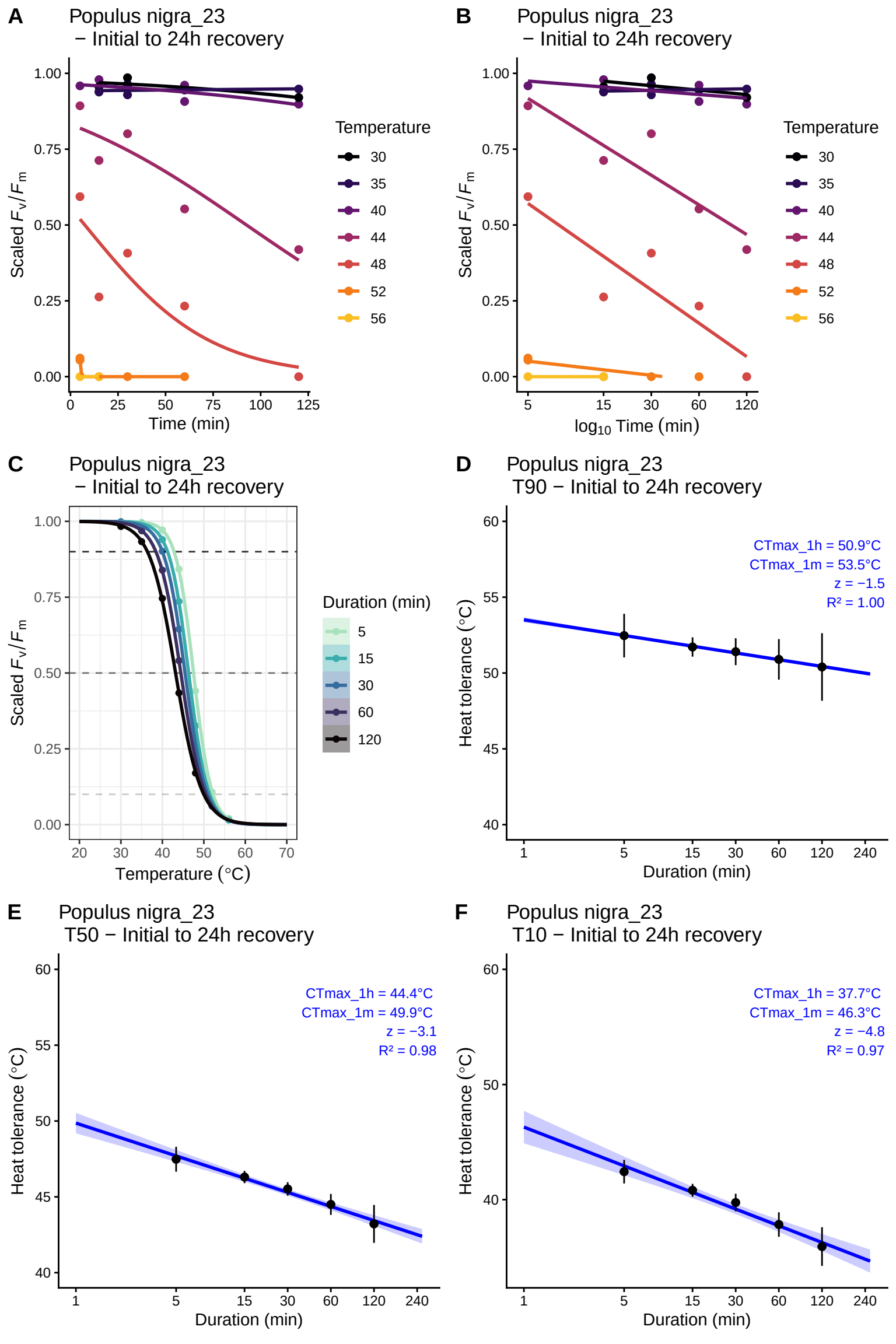
A
Populus nigra_23
− Initial to 24h recovery
Scaled F_v/F_m
Time (min)
Temperature
30
35
40
44
48
52
56
B
Populus nigra_23
− Initial to 24h recovery
Scaled F_v/F_m
$\log_{10}$ Time (min)
Temperature
30
35
40
44
48
52
56
C
Populus nigra_23
− Initial to 24h recovery
Scaled F_v/F_m
Temperature (°C)
Duration (min)
5
15
30
60
120
D
Populus nigra_23
T90 − Initial to 24h recovery
CTmax_1h = 50.9°C
CTmax_1m = 53.5°C
z = −1.5
R² = 1.00
Heat tolerance (°C)
Duration (min)
E
Populus nigra_23
T50 − Initial to 24h recovery
CTmax_1h = 44.4°C
CTmax_1m = 49.9°C
z = −3.1
R² = 0.98
Heat tolerance (°C)
Duration (min)
F
Populus nigra_23
T10 − Initial to 24h recovery
CTmax_1h = 37.7°C
CTmax_1m = 46.3°C
z = −4.8
R² = 0.97
Heat tolerance (°C)
Duration (min)

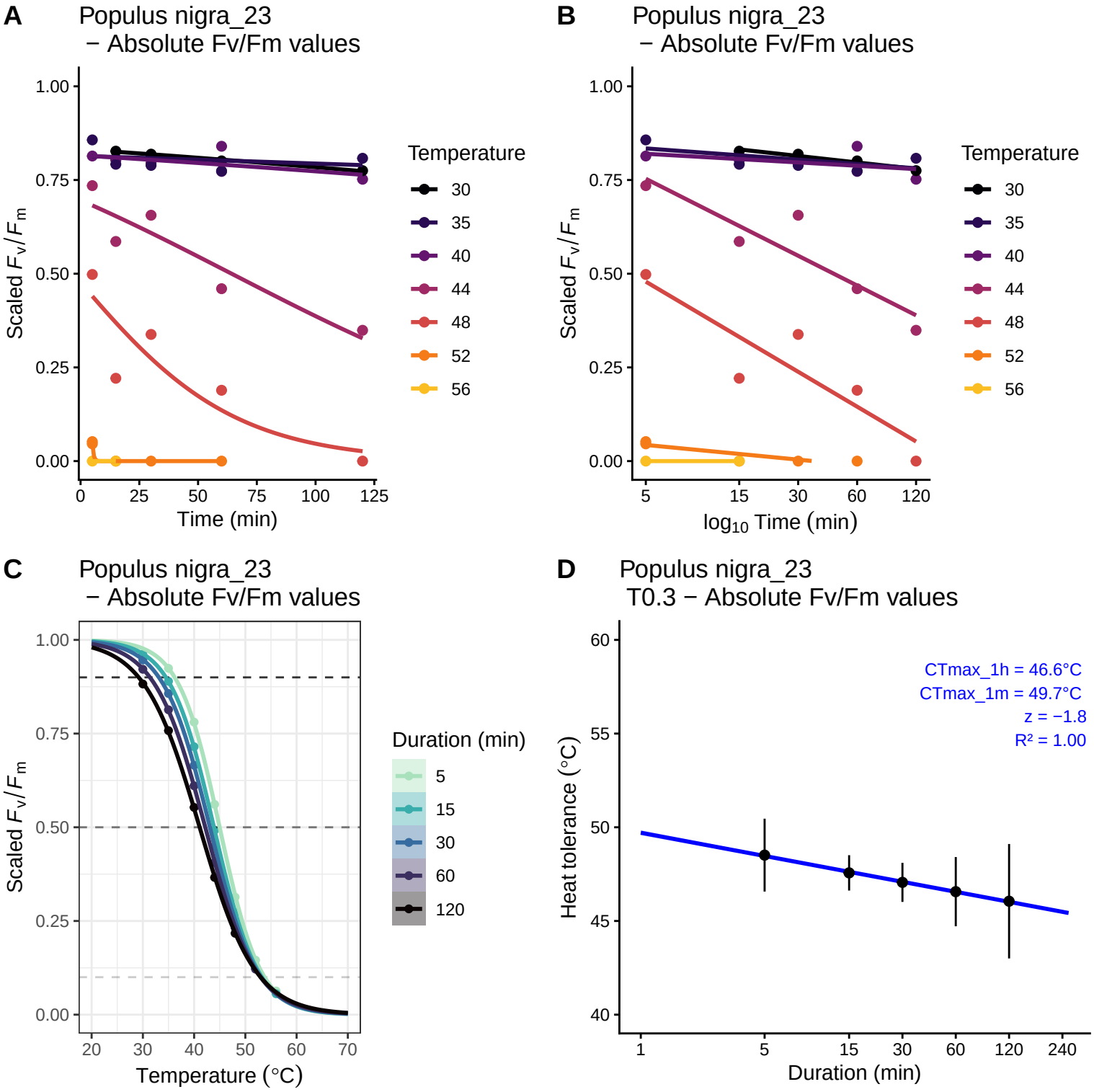
A
Populus nigra_23
− Absolute Fv/Fm values
Scaled F_v/F_m
Time (min)
Temperature
30
35
40
44
48
52
56
B
Populus nigra_23
− Absolute Fv/Fm values
Scaled F_v/F_m
$\log_{10}$ Time (min)
Temperature
30
35
40
44
48
52
56
C
Populus nigra_23
− Absolute Fv/Fm values
Scaled F_v/F_m
Temperature (°C)
Duration (min)
5
15
30
60
120
D
Populus nigra_23
T0.3 − Absolute Fv/Fm values
CTmax_1h = 46.6°C
CTmax_1m = 49.7°C
z = −1.8
R² = 1.00
Heat tolerance (°C)
Duration (min)

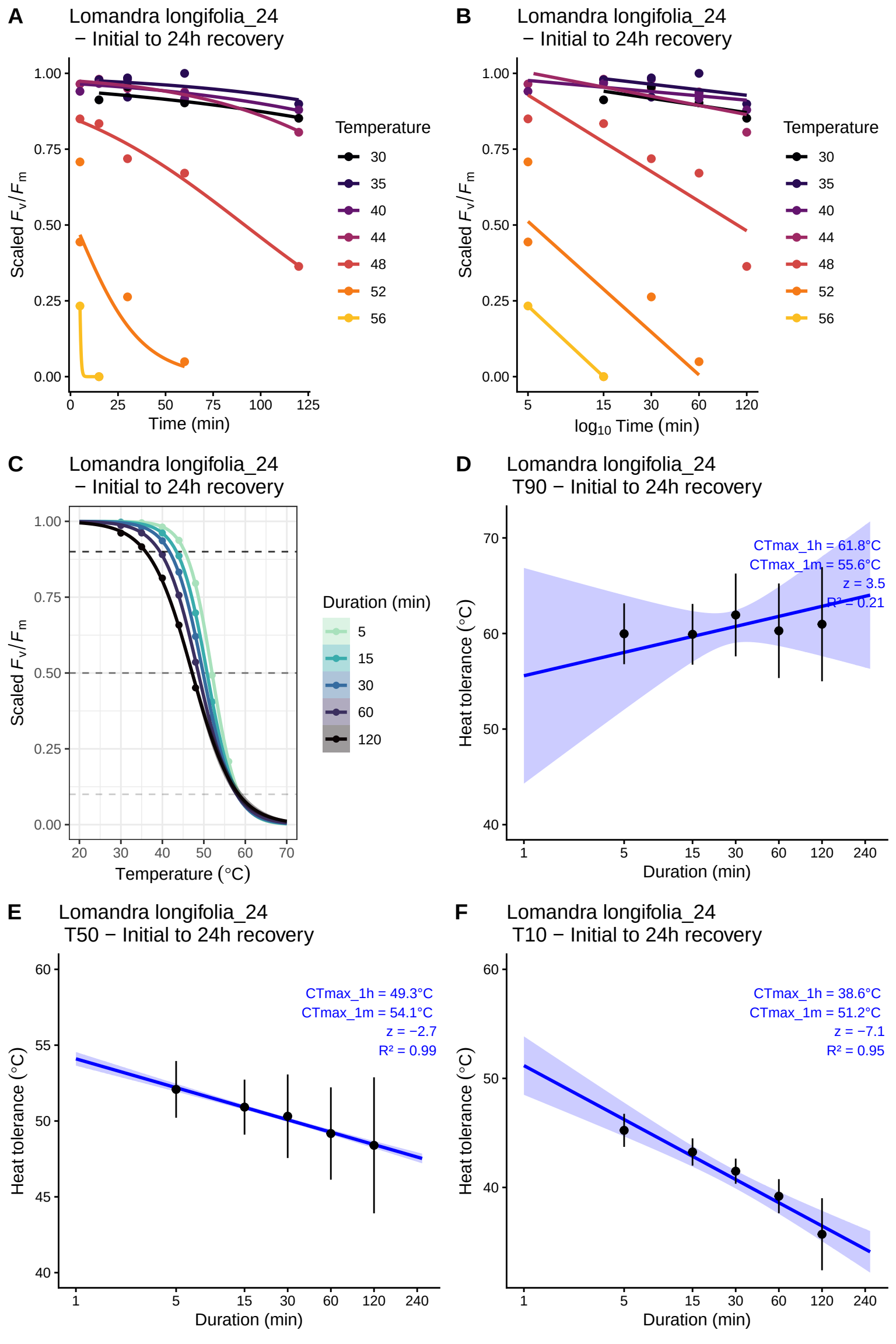
A
Lomandra longifolia_24
− Initial to 24h recovery
Scaled F_v/F_m
Time (min)
Temperature
30
35
40
44
48
52
56
B
Lomandra longifolia_24
− Initial to 24h recovery
Scaled F_v/F_m
$\log_{10}$ Time (min)
Temperature
30
35
40
44
48
52
56
C
Lomandra longifolia_24
− Initial to 24h recovery
Scaled F_v/F_m
Temperature (°C)
Duration (min)
5
15
30
60
120
D
Lomandra longifolia_24
T90 − Initial to 24h recovery
CTmax_1h = 61.8°C
CTmax_1m = 55.6°C
z = 3.5
R² = 0.21
Heat tolerance (°C)
Duration (min)
E
Lomandra longifolia_24
T50 − Initial to 24h recovery
CTmax_1h = 49.3°C
CTmax_1m = 54.1°C
z = −2.7
R² = 0.99
Heat tolerance (°C)
Duration (min)
F
Lomandra longifolia_24
T10 − Initial to 24h recovery
CTmax_1h = 38.6°C
CTmax_1m = 51.2°C
z = −7.1
R² = 0.95
Heat tolerance (°C)
Duration (min)

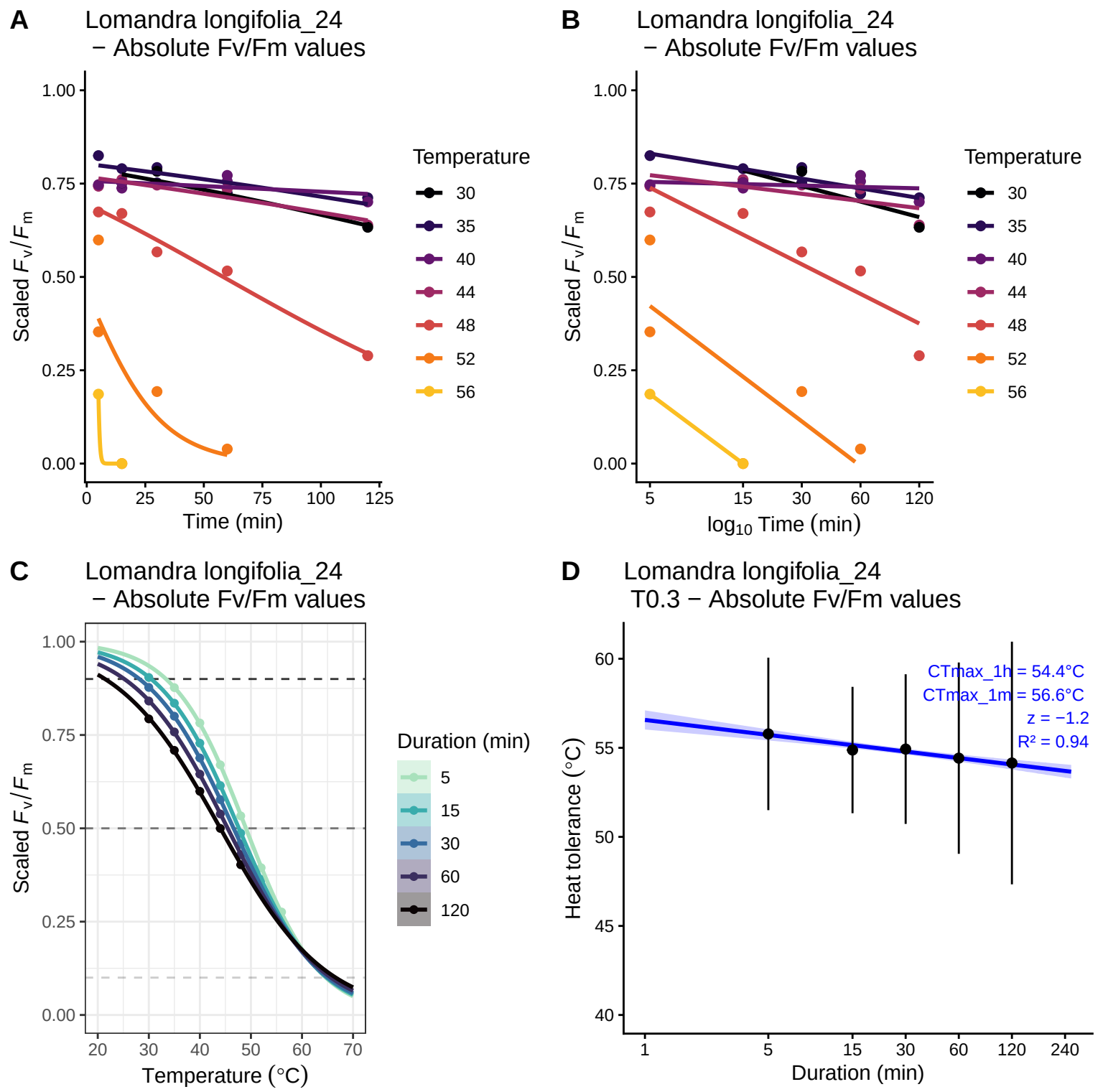
A
Lomandra longifolia_24
− Absolute Fv/Fm values
Scaled F_v/F_m
Time (min)
Temperature
30
35
40
44
48
52
56
B
Lomandra longifolia_24
− Absolute Fv/Fm values
Scaled F_v/F_m
$\log_{10}$ Time (min)
Temperature
30
35
40
44
48
52
56
C
Lomandra longifolia_24
− Absolute Fv/Fm values
Scaled F_v/F_m
Temperature (°C)
Duration (min)
5
15
30
60
120
D
Lomandra longifolia_24
T0.3 − Absolute Fv/Fm values
Heat tolerance (°C)
Duration (min)
CTmax_1h = 54.4°C
CTmax_1m = 56.6°C
z = −1.2
R² = 0.94

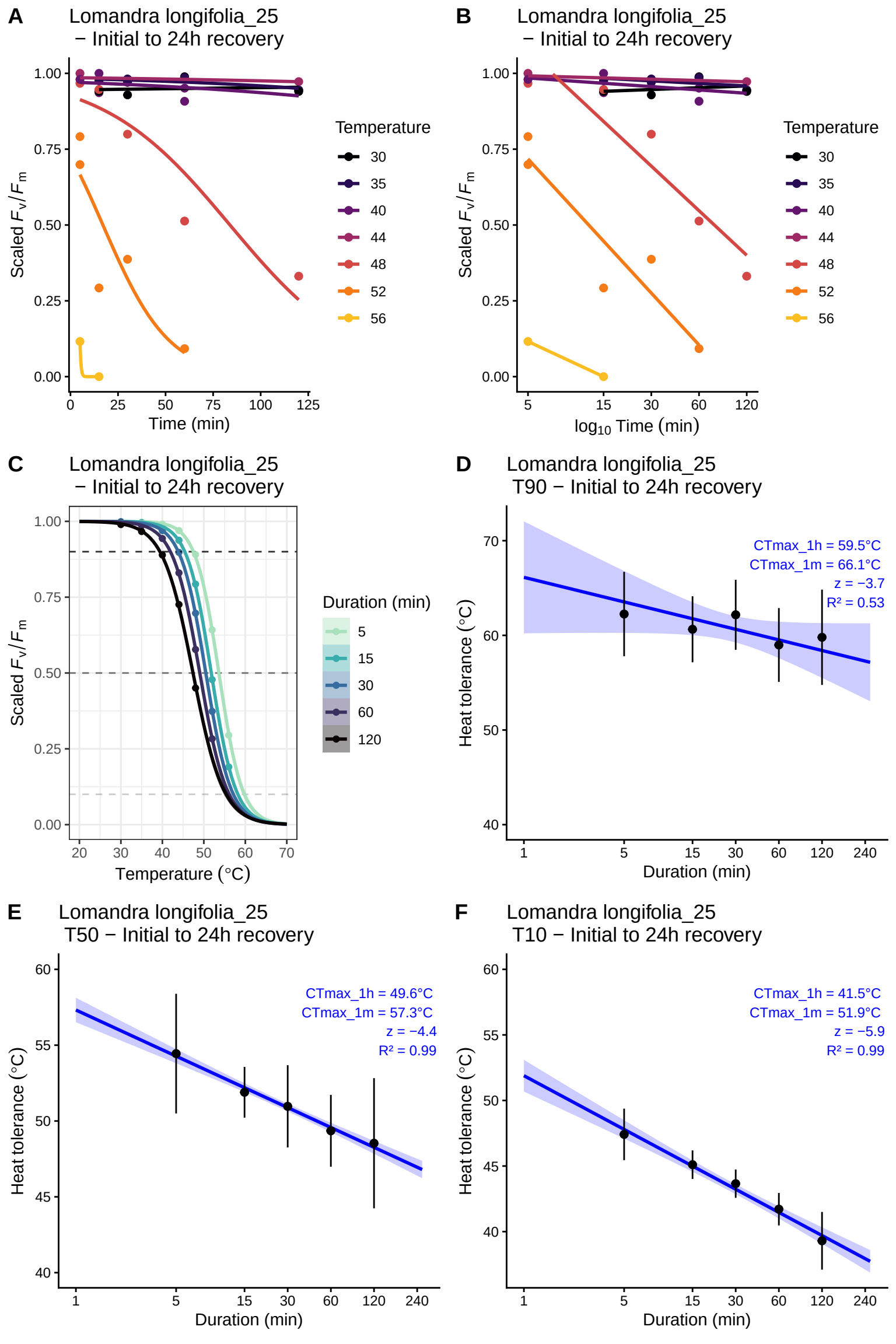
A
Lomandra longifolia_25
− Initial to 24h recovery
Scaled F_v/F_m
Time (min)
Temperature
30
35
40
44
48
52
56
B
Lomandra longifolia_25
− Initial to 24h recovery
Scaled F_v/F_m
$\log_{10}$ Time (min)
Temperature
30
35
40
44
48
52
56
C
Lomandra longifolia_25
− Initial to 24h recovery
Scaled F_v/F_m
Temperature (°C)
Duration (min)
5
15
30
60
120
D
Lomandra longifolia_25
T90 − Initial to 24h recovery
CTmax_1h = 59.5°C
CTmax_1m = 66.1°C
z = −3.7
R² = 0.53
Heat tolerance (°C)
Duration (min)
E
Lomandra longifolia_25
T50 − Initial to 24h recovery
CTmax_1h = 49.6°C
CTmax_1m = 57.3°C
z = −4.4
R² = 0.99
Heat tolerance (°C)
Duration (min)
F
Lomandra longifolia_25
T10 − Initial to 24h recovery
CTmax_1h = 41.5°C
CTmax_1m = 51.9°C
z = −5.9
R² = 0.99
Heat tolerance (°C)
Duration (min)

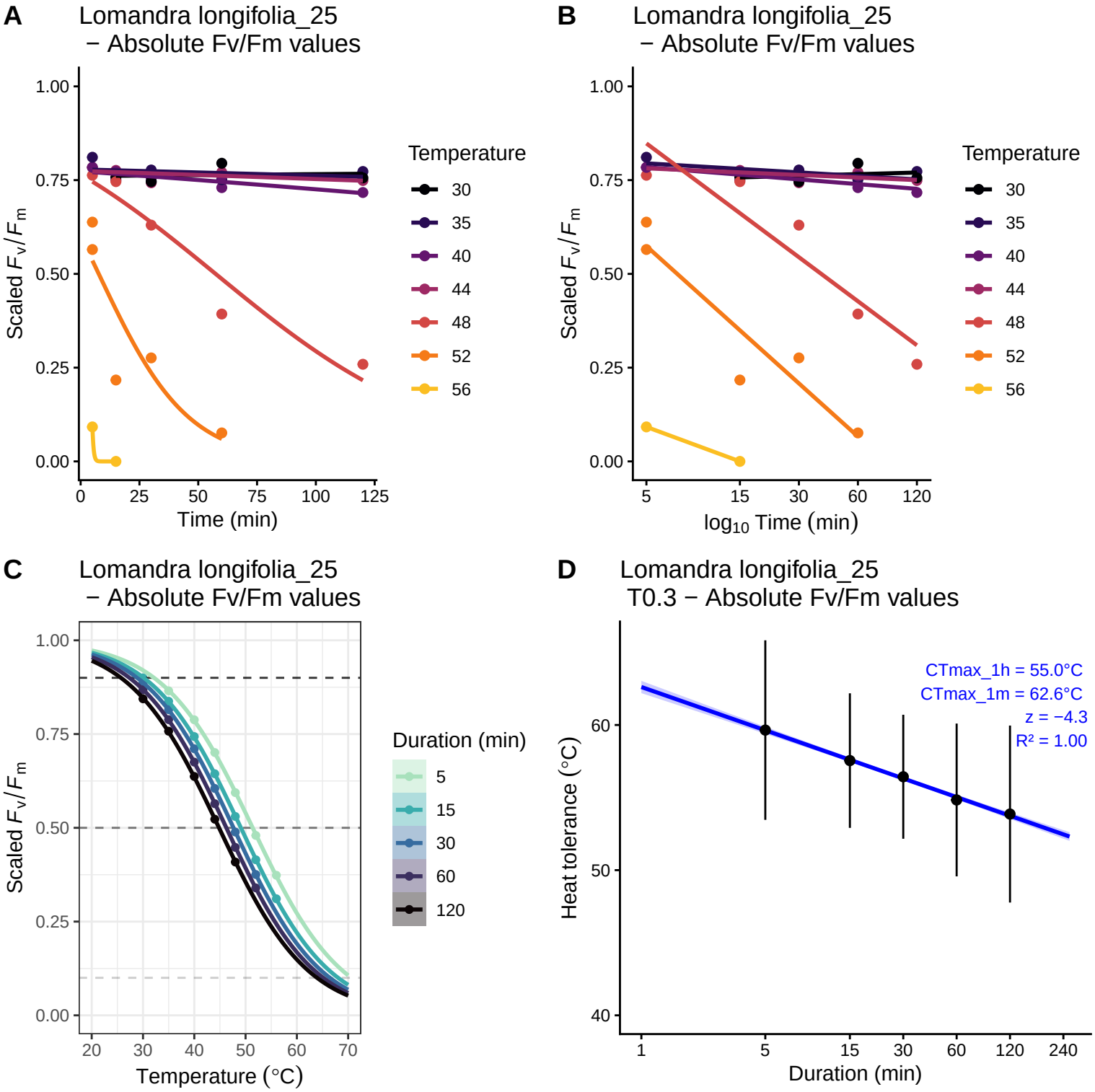
A
Lomandra longifolia_25
− Absolute Fv/Fm values
Scaled F_v/F_m
Time (min)
Temperature
30
35
40
44
48
52
56
B
Lomandra longifolia_25
− Absolute Fv/Fm values
Scaled F_v/F_m
$\log_{10}$ Time (min)
Temperature
30
35
40
44
48
52
56
C
Lomandra longifolia_25
− Absolute Fv/Fm values
Scaled F_v/F_m
Temperature (°C)
Duration (min)
5
15
30
60
120
D
Lomandra longifolia_25
T0.3 − Absolute Fv/Fm values
Heat tolerance (°C)
Duration (min)
CTmax_1h = 55.0°C
CTmax_1m = 62.6°C
z = −4.3
R² = 1.00

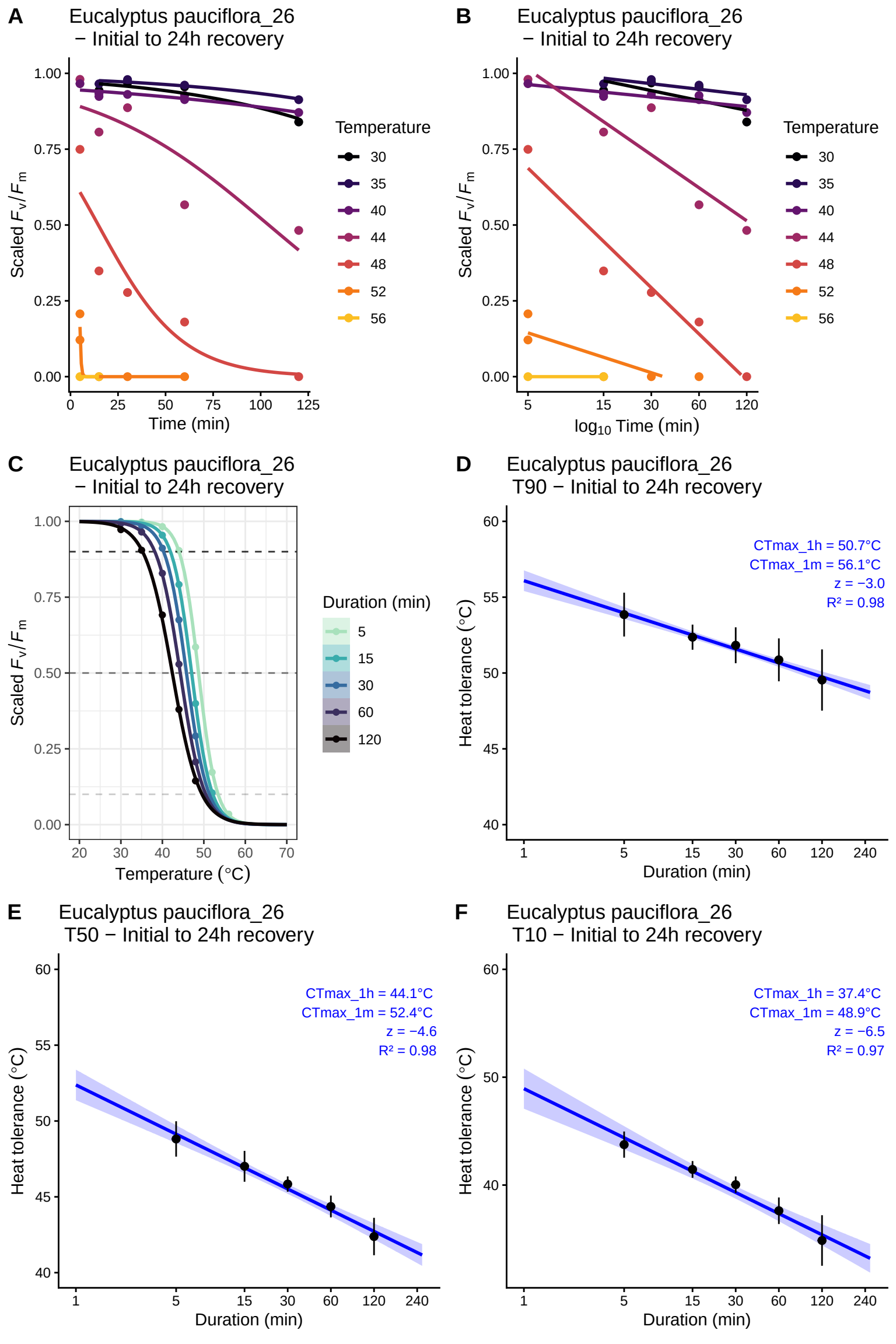
A
Eucalyptus pauciflora_26
− Initial to 24h recovery
Scaled F_v/F_m
Time (min)
Temperature
30
35
40
44
48
52
56
B
Eucalyptus pauciflora_26
− Initial to 24h recovery
Scaled F_v/F_m
$\log_{10}$ Time (min)
Temperature
30
35
40
44
48
52
56
C
Eucalyptus pauciflora_26
− Initial to 24h recovery
Scaled F_v/F_m
Temperature (°C)
Duration (min)
5
15
30
60
120
D
Eucalyptus pauciflora_26
T90 − Initial to 24h recovery
CTmax_1h = 50.7°C
CTmax_1m = 56.1°C
z = −3.0
R² = 0.98
Heat tolerance (°C)
Duration (min)
E
Eucalyptus pauciflora_26
T50 − Initial to 24h recovery
CTmax_1h = 44.1°C
CTmax_1m = 52.4°C
z = −4.6
R² = 0.98
Heat tolerance (°C)
Duration (min)
F
Eucalyptus pauciflora_26
T10 − Initial to 24h recovery
CTmax_1h = 37.4°C
CTmax_1m = 48.9°C
z = −6.5
R² = 0.97
Heat tolerance (°C)
Duration (min)

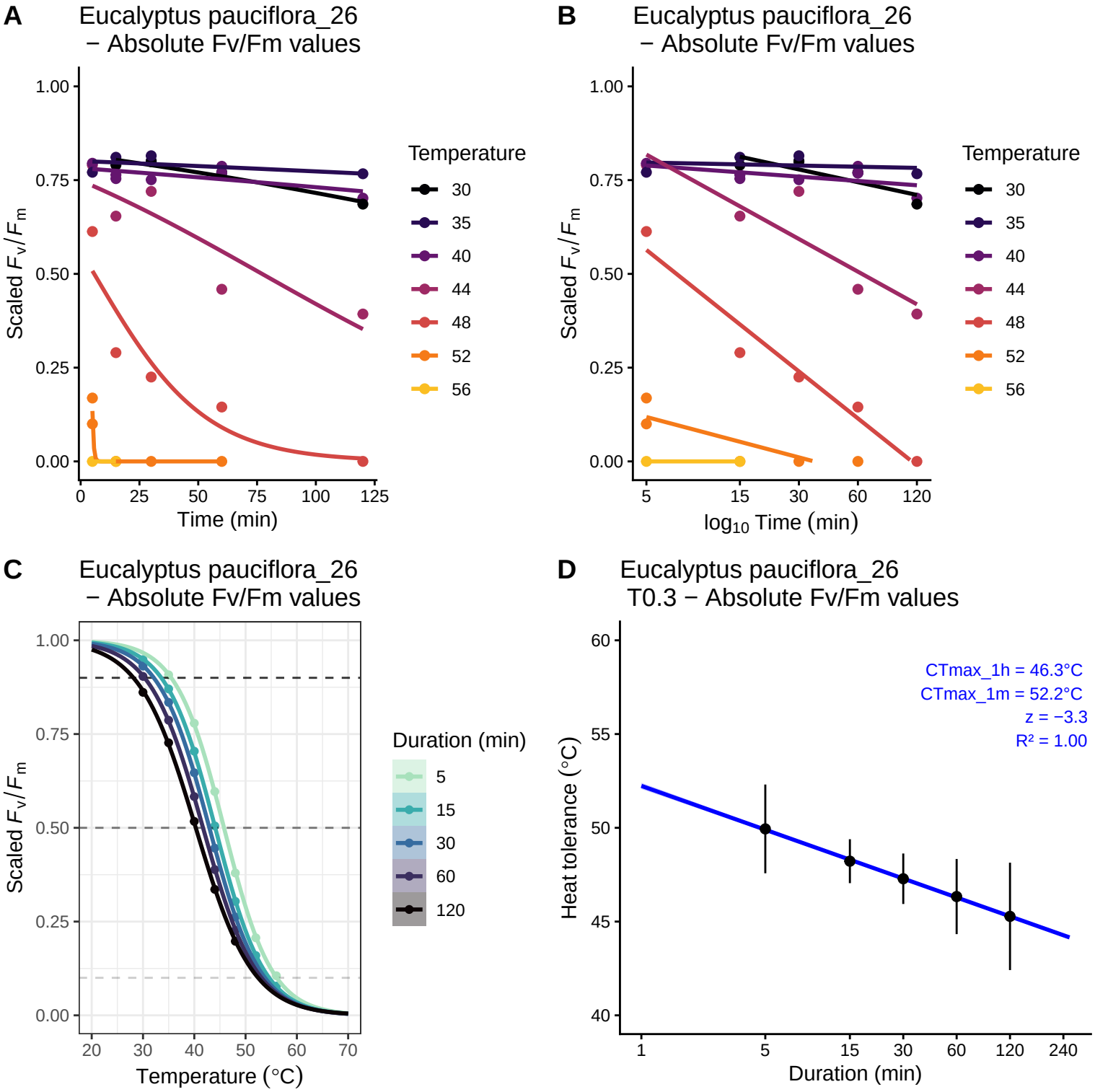
A
Eucalyptus pauciflora_26
− Absolute Fv/Fm values
Scaled F_v/F_m
Time (min)
Temperature
30
35
40
44
48
52
56
B
Eucalyptus pauciflora_26
− Absolute Fv/Fm values
Scaled F_v/F_m
$\log_{10}$ Time (min)
Temperature
30
35
40
44
48
52
56
C
Eucalyptus pauciflora_26
− Absolute Fv/Fm values
Scaled F_v/F_m
Temperature (°C)
Duration (min)
5
15
30
60
120
D
Eucalyptus pauciflora_26
T0.3 − Absolute Fv/Fm values
CTmax_1h = 46.3°C
CTmax_1m = 52.2°C
z = −3.3
R² = 1.00
Heat tolerance (°C)
Duration (min)

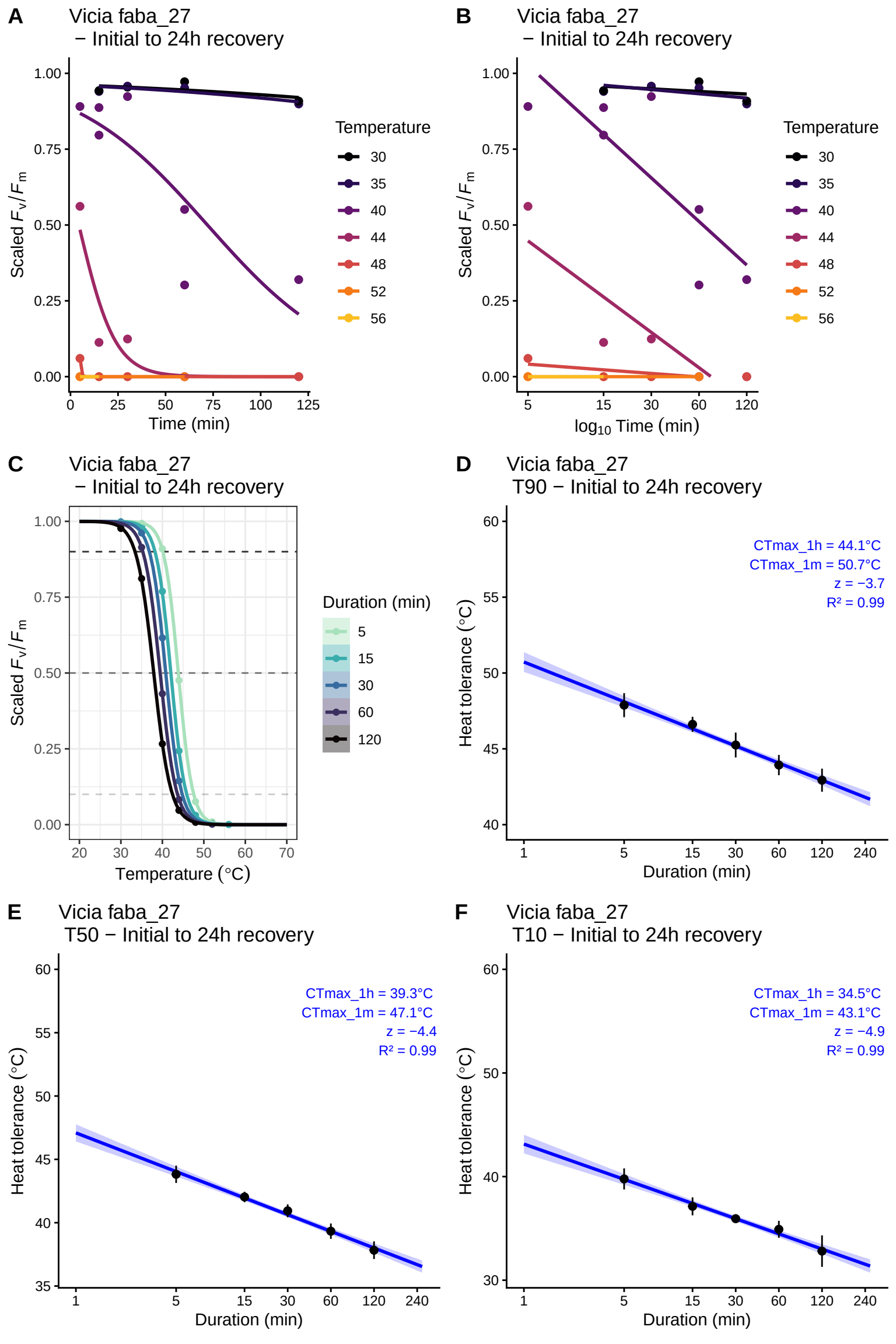
A
Vicia faba_27
− Initial to 24h recovery
Scaled F_v/F_m
Time (min)
Temperature
30
35
40
44
48
52
56
B
Vicia faba_27
− Initial to 24h recovery
Scaled F_v/F_m
$\log_{10}$ Time (min)
Temperature
30
35
40
44
48
52
56
C
Vicia faba_27
− Initial to 24h recovery
Scaled F_v/F_m
Temperature (°C)
Duration (min)
5
15
30
60
120
D
Vicia faba_27
T90 − Initial to 24h recovery
CTmax_1h = 44.1°C
CTmax_1m = 50.7°C
z = −3.7
R² = 0.99
Heat tolerance (°C)
Duration (min)
E
Vicia faba_27
T50 − Initial to 24h recovery
CTmax_1h = 39.3°C
CTmax_1m = 47.1°C
z = −4.4
R² = 0.99
Heat tolerance (°C)
Duration (min)
F
Vicia faba_27
T10 − Initial to 24h recovery
CTmax_1h = 34.5°C
CTmax_1m = 43.1°C
z = −4.9
R² = 0.99
Heat tolerance (°C)
Duration (min)

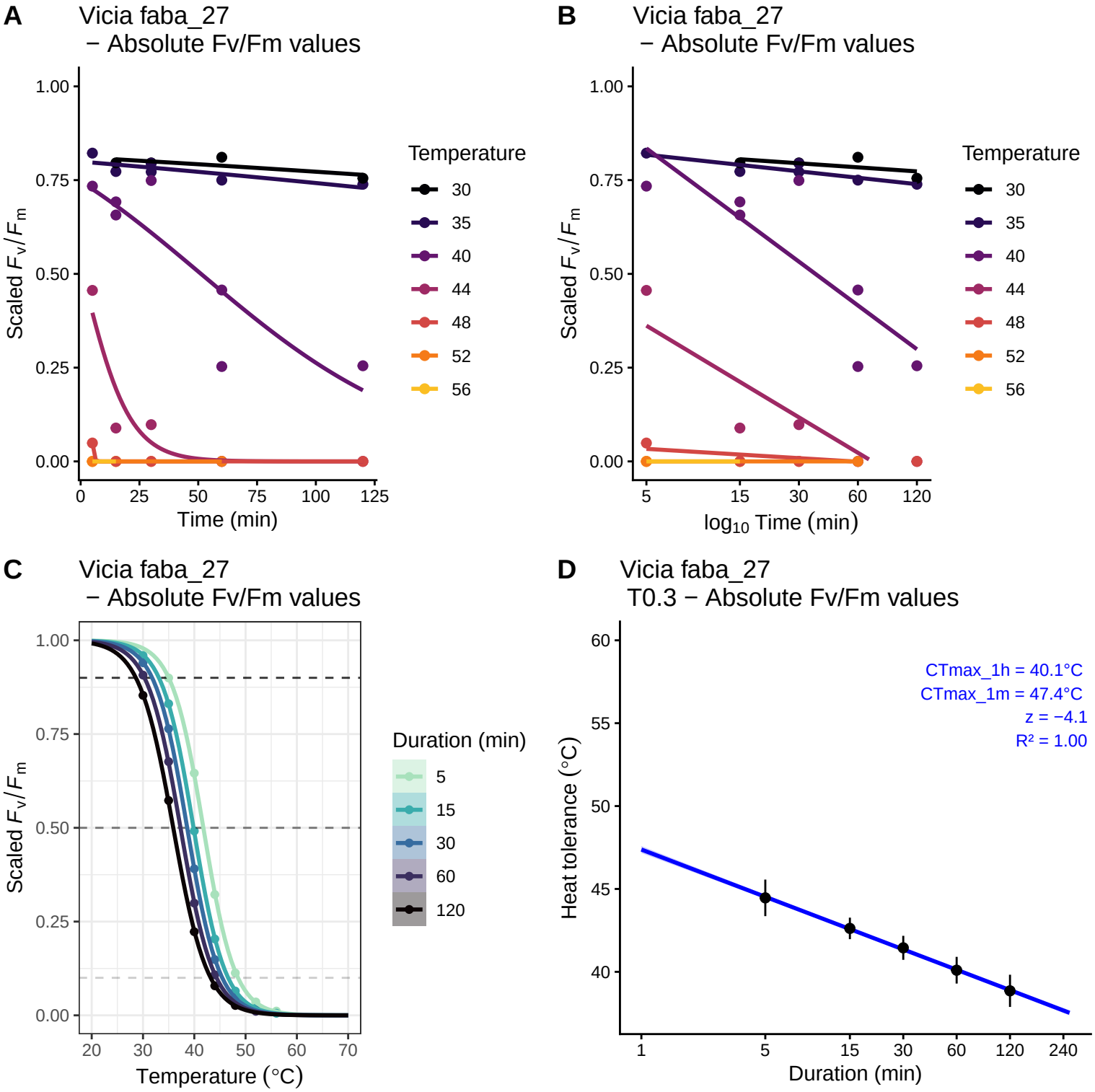
A
Vicia faba_27
− Absolute Fv/Fm values
Scaled F_v/F_m
Time (min)
Temperature
30
35
40
44
48
52
56
B
Vicia faba_27
− Absolute Fv/Fm values
Scaled F_v/F_m
$\log_{10}$ Time (min)
Temperature
30
35
40
44
48
52
56
C
Vicia faba_27
− Absolute Fv/Fm values
Scaled F_v/F_m
Temperature (°C)
Duration (min)
5
15
30
60
120
D
Vicia faba_27
T0.3 − Absolute Fv/Fm values
CTmax_1h = 40.1°C
CTmax_1m = 47.4°C
z = −4.1
R² = 1.00
Heat tolerance (°C)
Duration (min)

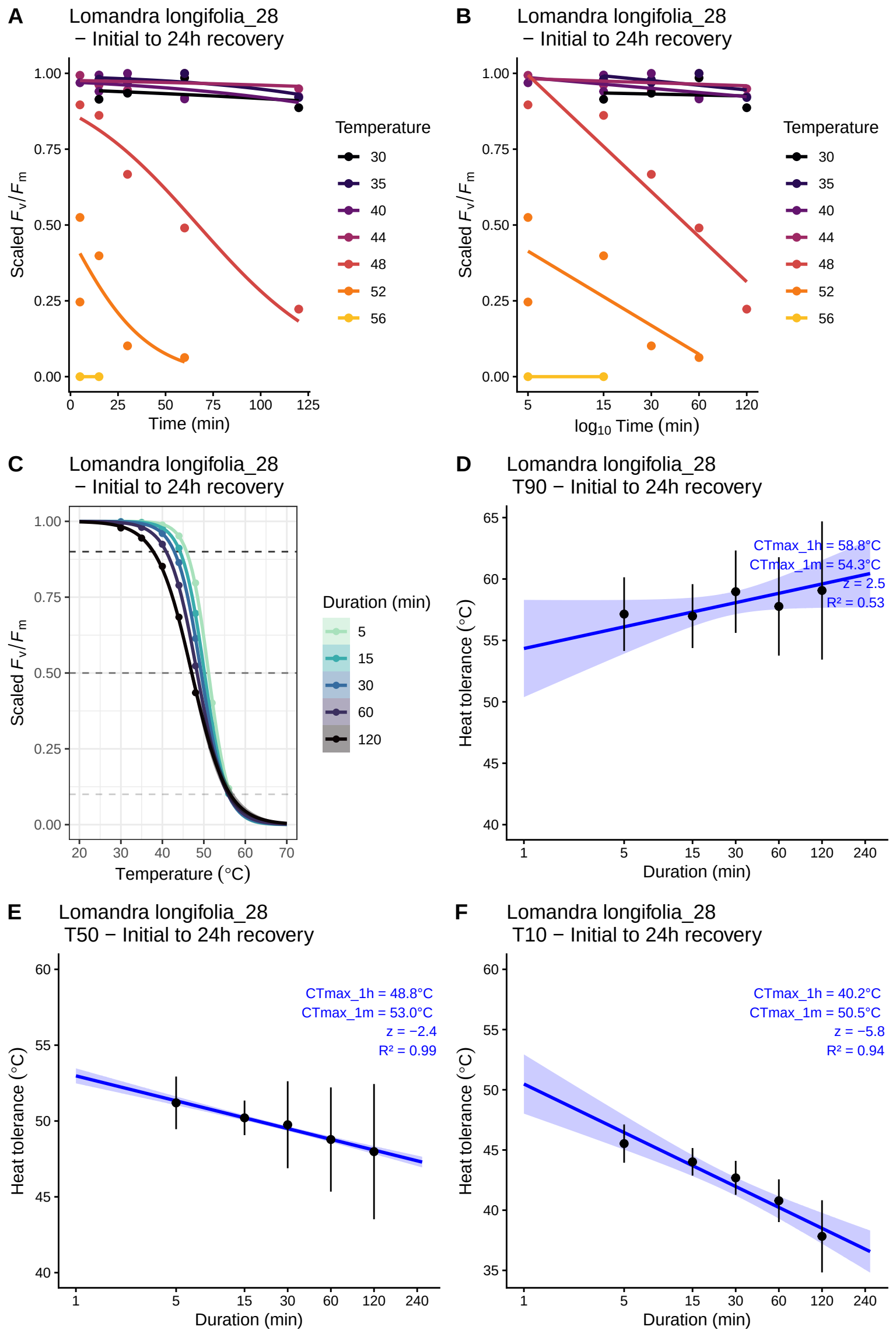
A
Lomandra longifolia_28
− Initial to 24h recovery
Scaled F_v/F_m
Time (min)
Temperature
30
35
40
44
48
52
56
B
Lomandra longifolia_28
− Initial to 24h recovery
Scaled F_v/F_m
$\log_{10}$ Time (min)
Temperature
30
35
40
44
48
52
56
C
Lomandra longifolia_28
− Initial to 24h recovery
Scaled F_v/F_m
Temperature (°C)
Duration (min)
5
15
30
60
120
D
Lomandra longifolia_28
T90 − Initial to 24h recovery
CTmax_1h = 58.8°C
CTmax_1m = 54.3°C
z = 2.5
R² = 0.53
Heat tolerance (°C)
Duration (min)
E
Lomandra longifolia_28
T50 − Initial to 24h recovery
CTmax_1h = 48.8°C
CTmax_1m = 53.0°C
z = −2.4
R² = 0.99
Heat tolerance (°C)
Duration (min)
F
Lomandra longifolia_28
T10 − Initial to 24h recovery
CTmax_1h = 40.2°C
CTmax_1m = 50.5°C
z = −5.8
R² = 0.94
Heat tolerance (°C)
Duration (min)

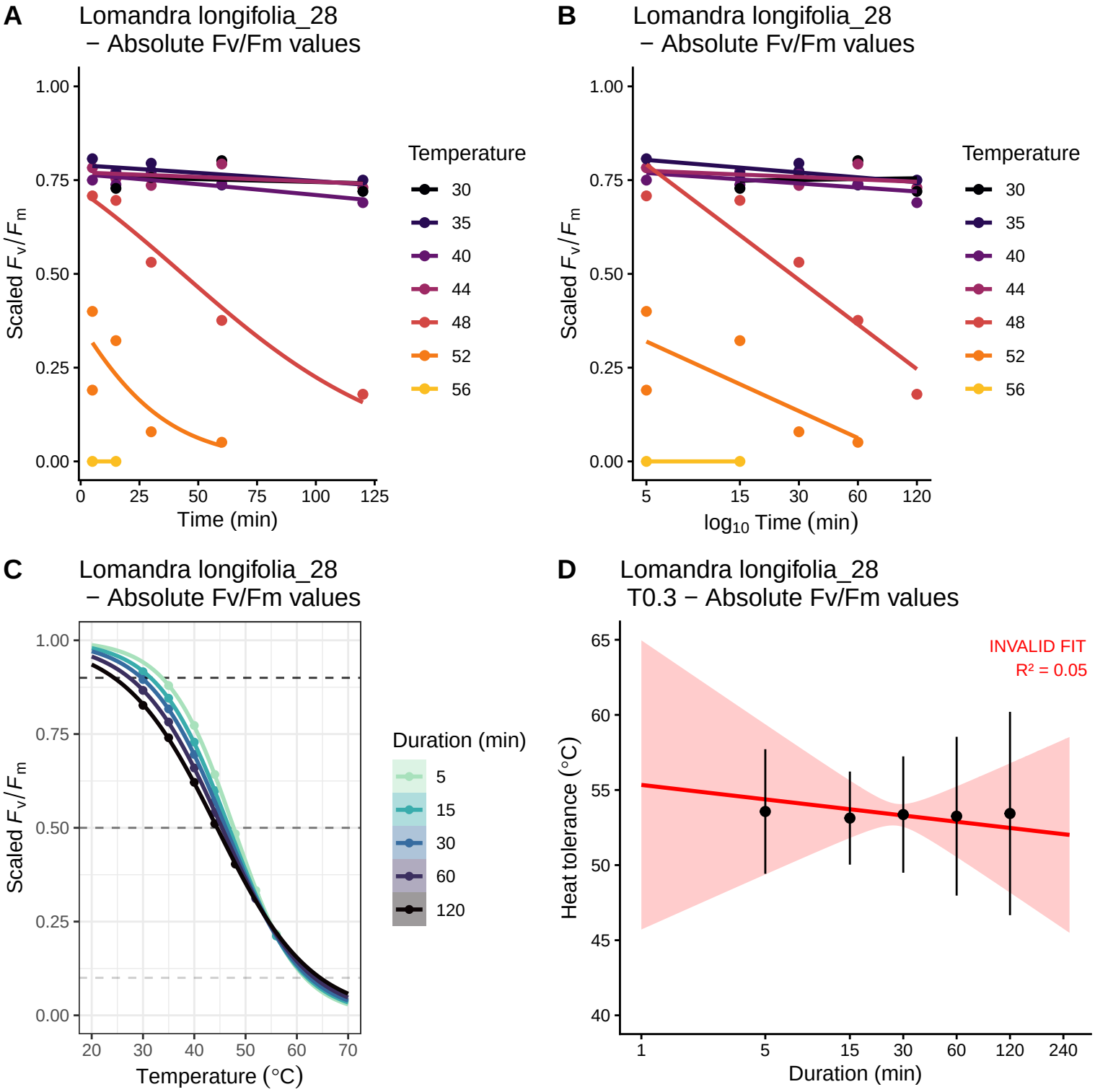
A
Lomandra longifolia_28
− Absolute Fv/Fm values
Scaled F_v/F_m
Time (min)
Temperature
30
35
40
44
48
52
56
B
Lomandra longifolia_28
− Absolute Fv/Fm values
Scaled F_v/F_m
$\log_{10}$ Time (min)
Temperature
30
35
40
44
48
52
56
C
Lomandra longifolia_28
− Absolute Fv/Fm values
Scaled F_v/F_m
Temperature (°C)
Duration (min)
5
15
30
60
120
D
Lomandra longifolia_28
T0.3 − Absolute Fv/Fm values
INVALID FIT
R^2 = 0.05
Heat tolerance (°C)
Duration (min)

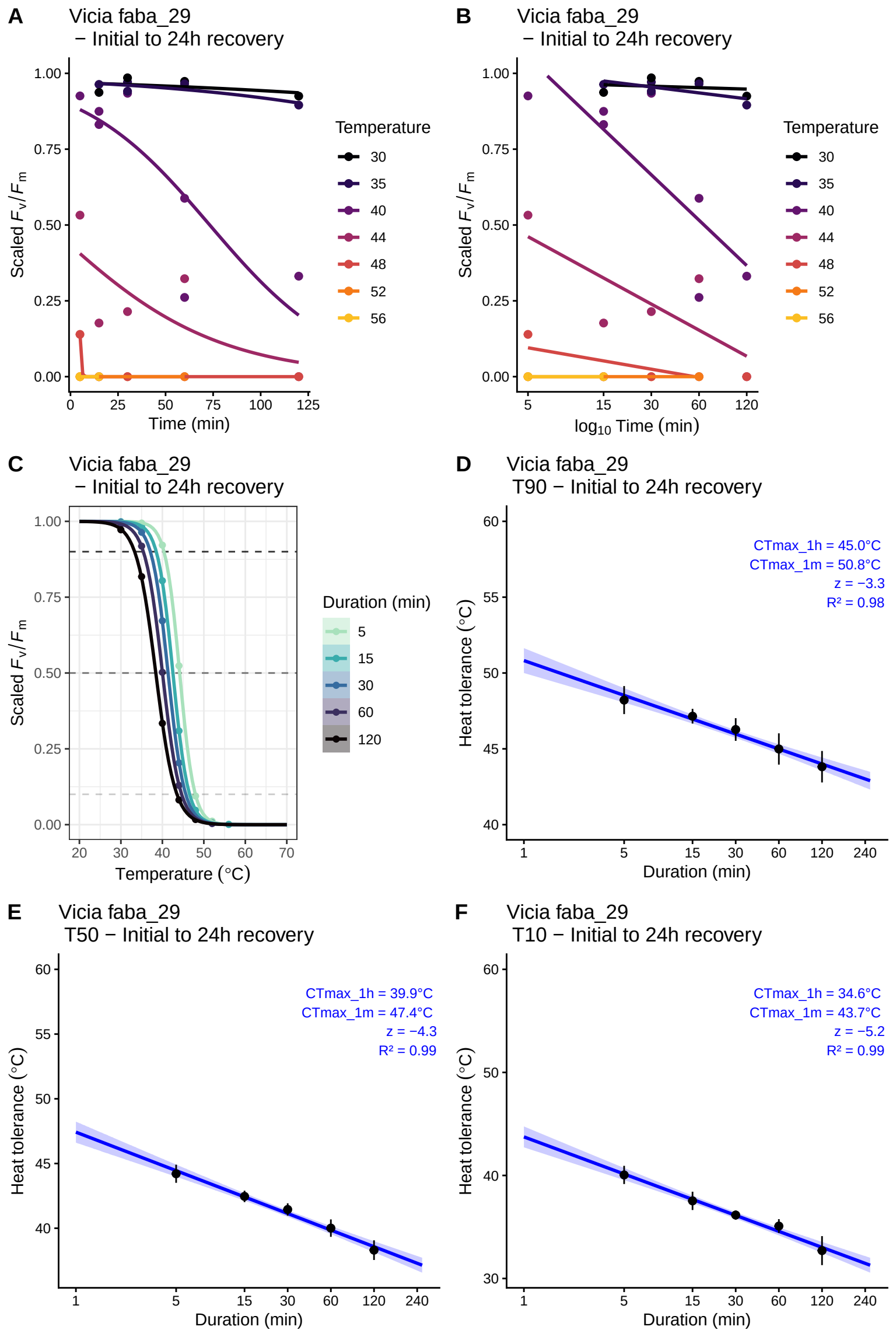
A
Vicia faba_29
− Initial to 24h recovery
Scaled F_v/F_m
Time (min)
Temperature
30
35
40
44
48
52
56
B
Vicia faba_29
− Initial to 24h recovery
Scaled F_v/F_m
$\log_{10}$ Time (min)
Temperature
30
35
40
44
48
52
56
C
Vicia faba_29
− Initial to 24h recovery
Scaled F_v/F_m
Temperature (°C)
Duration (min)
5
15
30
60
120
D
Vicia faba_29
T90 − Initial to 24h recovery
CTmax_1h = 45.0°C
CTmax_1m = 50.8°C
z = −3.3
R² = 0.98
Heat tolerance (°C)
Duration (min)
E
Vicia faba_29
T50 − Initial to 24h recovery
CTmax_1h = 39.9°C
CTmax_1m = 47.4°C
z = −4.3
R² = 0.99
Heat tolerance (°C)
Duration (min)
F
Vicia faba_29
T10 − Initial to 24h recovery
CTmax_1h = 34.6°C
CTmax_1m = 43.7°C
z = −5.2
R² = 0.99
Heat tolerance (°C)
Duration (min)

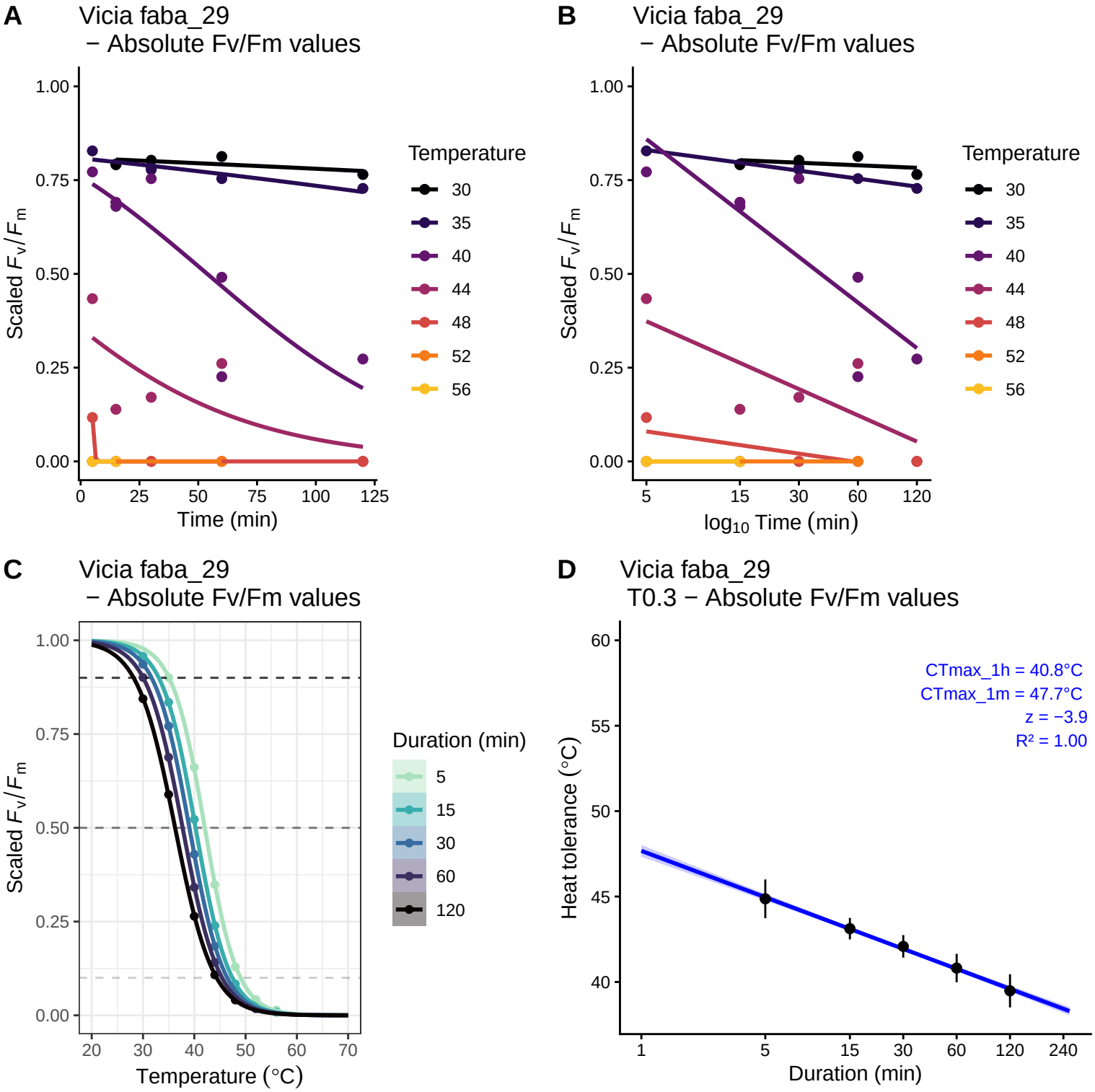
A
Vicia faba_29
− Absolute Fv/Fm values
Scaled F_v/F_m
Time (min)
Temperature
30
35
40
44
48
52
56
B
Vicia faba_29
− Absolute Fv/Fm values
Scaled F_v/F_m
$\log_{10}$ Time (min)
Temperature
30
35
40
44
48
52
56
C
Vicia faba_29
− Absolute Fv/Fm values
Scaled F_v/F_m
Temperature (°C)
Duration (min)
5
15
30
60
120
D
Vicia faba_29
T0.3 − Absolute Fv/Fm values
CTmax_1h = 40.8°C
CTmax_1m = 47.7°C
z = −3.9
R² = 1.00
Heat tolerance (°C)
Duration (min)

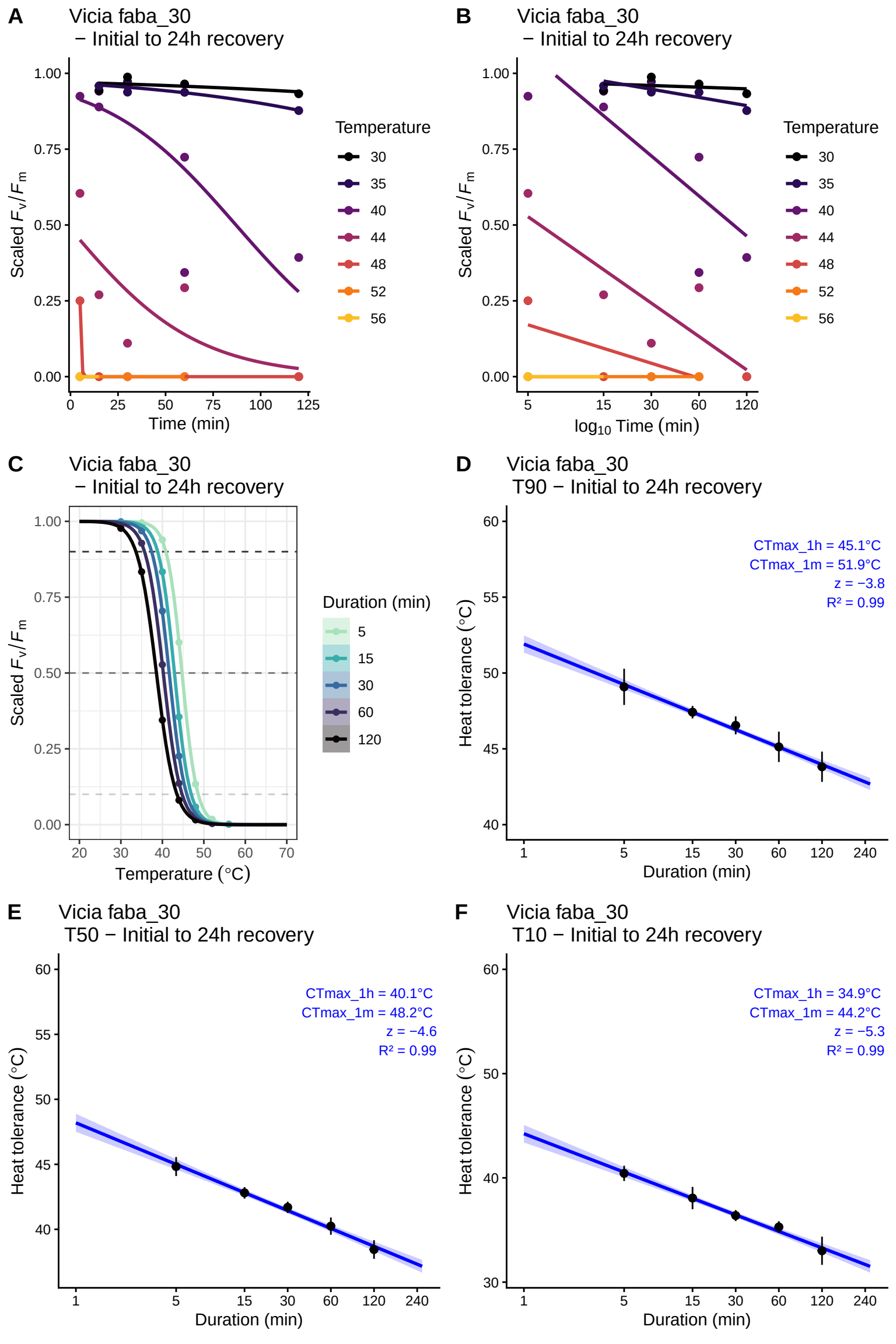
A
Vicia faba_30
− Initial to 24h recovery
Scaled F_v/F_m
Time (min)
Temperature
30
35
40
44
48
52
56
B
Vicia faba_30
− Initial to 24h recovery
Scaled F_v/F_m
$\log_{10}$ Time (min)
Temperature
30
35
40
44
48
52
56
C
Vicia faba_30
− Initial to 24h recovery
Scaled F_v/F_m
Temperature (°C)
Duration (min)
5
15
30
60
120
D
Vicia faba_30
T90 − Initial to 24h recovery
CTmax_1h = 45.1°C
CTmax_1m = 51.9°C
z = −3.8
R² = 0.99
Heat tolerance (°C)
Duration (min)
E
Vicia faba_30
T50 − Initial to 24h recovery
CTmax_1h = 40.1°C
CTmax_1m = 48.2°C
z = −4.6
R² = 0.99
Heat tolerance (°C)
Duration (min)
F
Vicia faba_30
T10 − Initial to 24h recovery
CTmax_1h = 34.9°C
CTmax_1m = 44.2°C
z = −5.3
R² = 0.99
Heat tolerance (°C)
Duration (min)

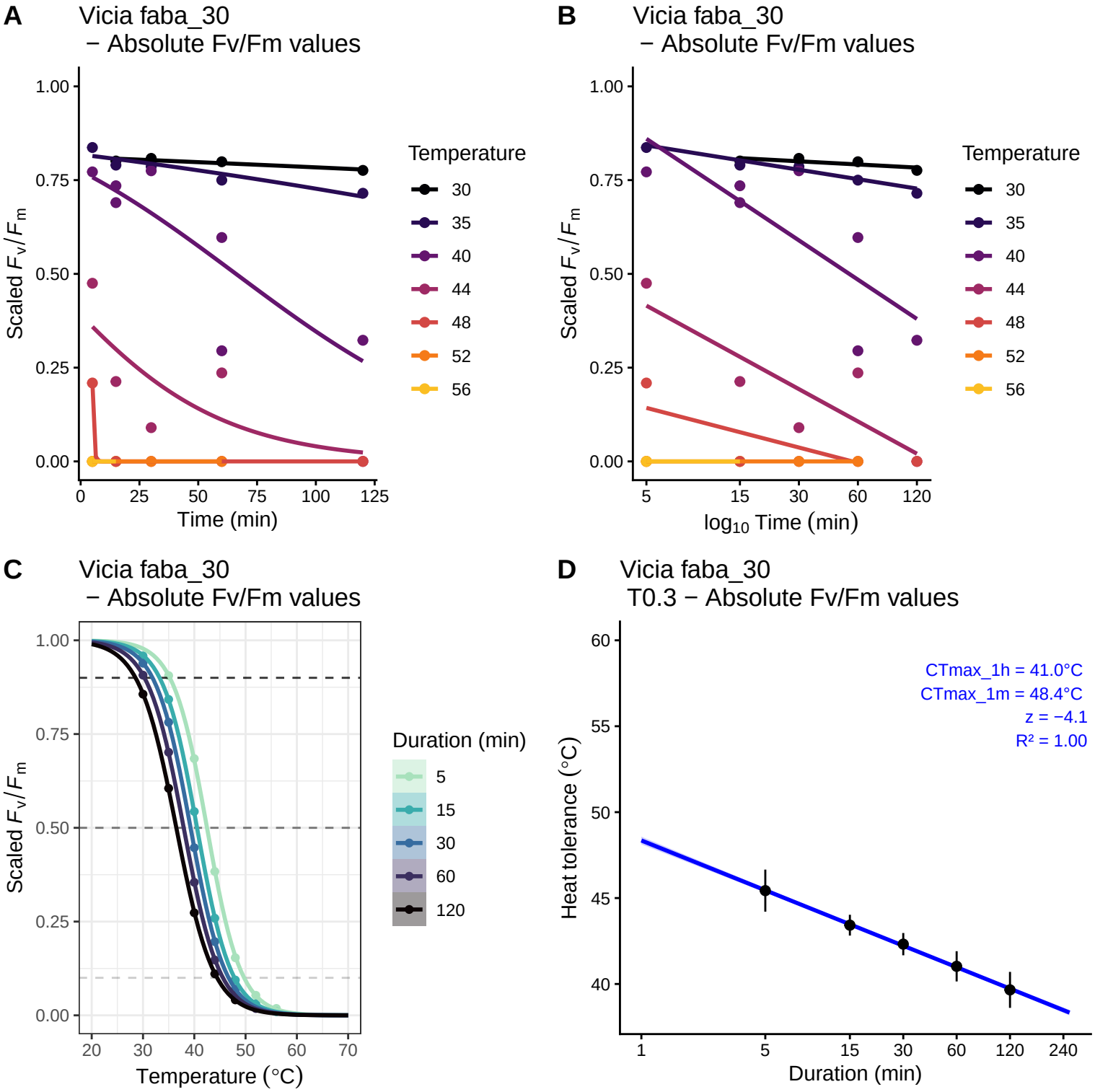
A
Vicia faba_30
− Absolute Fv/Fm values
Scaled F_v/F_m
Time (min)
Temperature
30
35
40
44
48
52
56
B
Vicia faba_30
− Absolute Fv/Fm values
Scaled F_v/F_m
$\log_{10}$ Time (min)
Temperature
30
35
40
44
48
52
56
C
Vicia faba_30
− Absolute Fv/Fm values
Scaled F_v/F_m
Temperature (°C)
Duration (min)
5
15
30
60
120
D
Vicia faba_30
T0.3 − Absolute Fv/Fm values
CTmax_1h = 41.0°C
CTmax_1m = 48.4°C
z = −4.1
R² = 1.00
Heat tolerance (°C)
Duration (min)

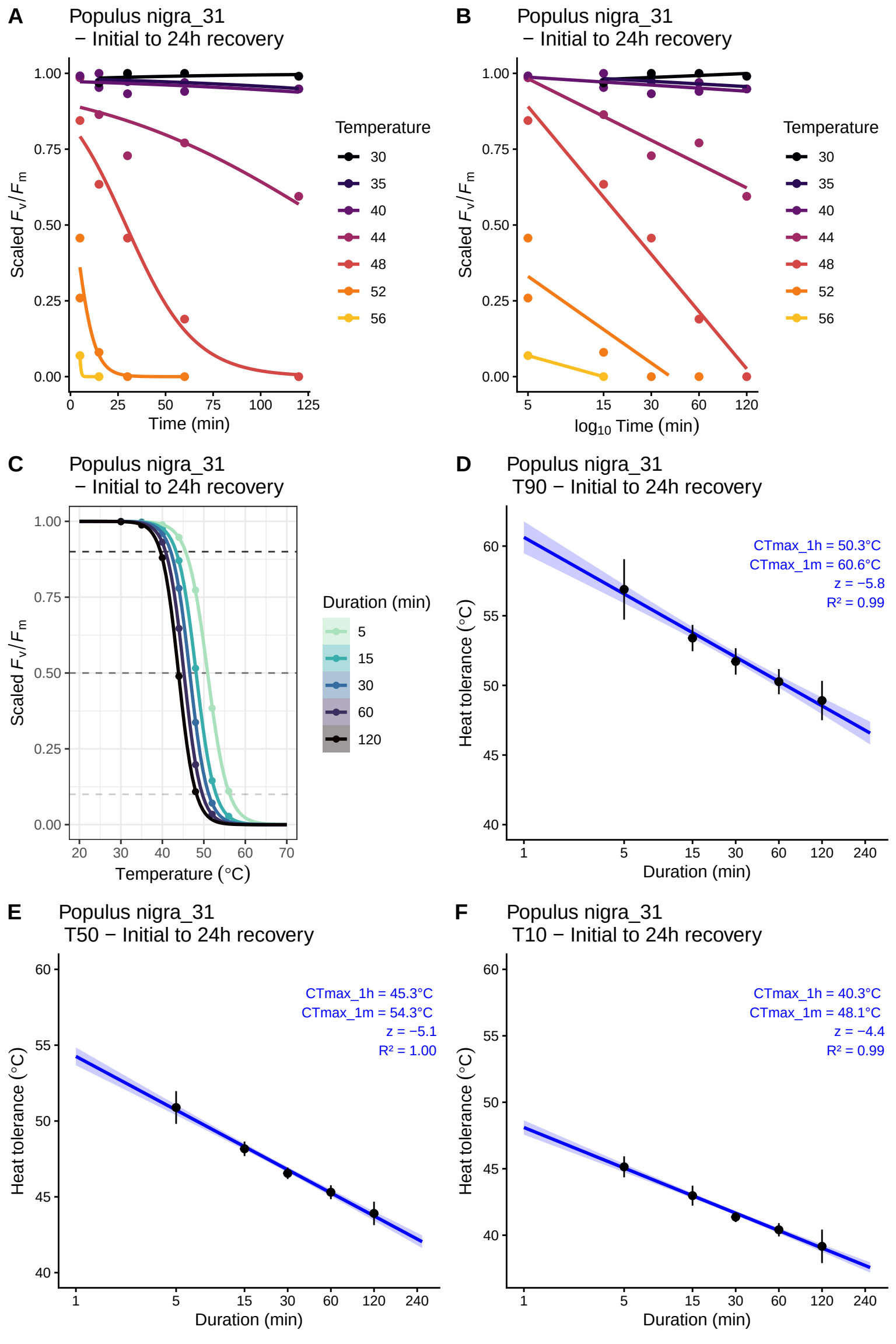
A
Populus nigra_31
− Initial to 24h recovery
Scaled F_v/F_m
Time (min)
Temperature
30
35
40
44
48
52
56
B
Populus nigra_31
− Initial to 24h recovery
Scaled F_v/F_m
$\log_{10}$ Time (min)
Temperature
30
35
40
44
48
52
56
C
Populus nigra_31
− Initial to 24h recovery
Scaled F_v/F_m
Temperature (°C)
Duration (min)
5
15
30
60
120
D
Populus nigra_31
T90 − Initial to 24h recovery
CTmax_1h = 50.3°C
CTmax_1m = 60.6°C
z = −5.8
R² = 0.99
Heat tolerance (°C)
Duration (min)
E
Populus nigra_31
T50 − Initial to 24h recovery
CTmax_1h = 45.3°C
CTmax_1m = 54.3°C
z = −5.1
R² = 1.00
Heat tolerance (°C)
Duration (min)
F
Populus nigra_31
T10 − Initial to 24h recovery
CTmax_1h = 40.3°C
CTmax_1m = 48.1°C
z = −4.4
R² = 0.99
Heat tolerance (°C)
Duration (min)

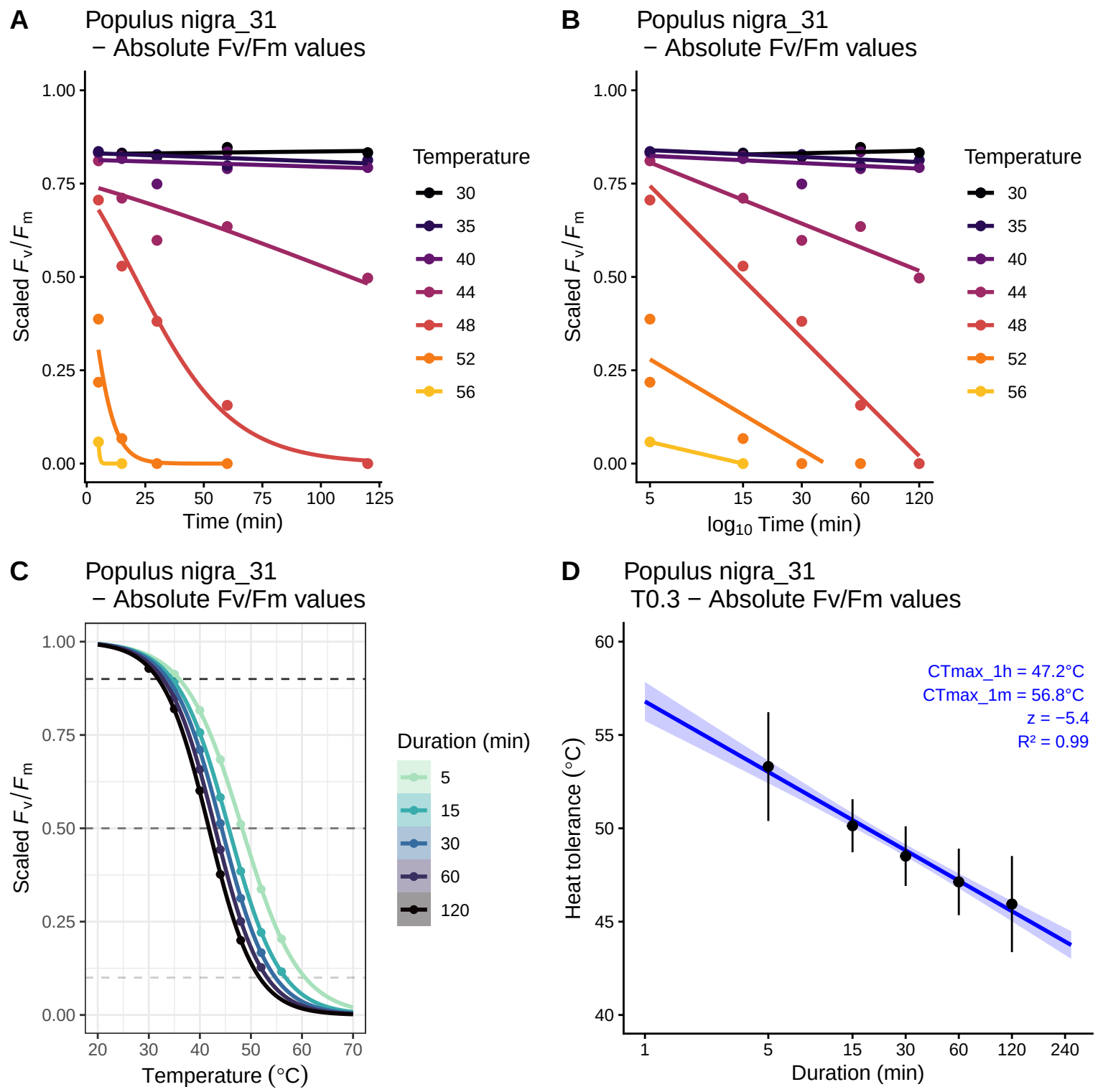
A
Populus nigra_31
− Absolute Fv/Fm values
Scaled F_v/F_m
Time (min)
Temperature
30
35
40
44
48
52
56
B
Populus nigra_31
− Absolute Fv/Fm values
Scaled F_v/F_m
$\log_{10}$ Time (min)
Temperature
30
35
40
44
48
52
56
C
Populus nigra_31
− Absolute Fv/Fm values
Scaled F_v/F_m
Temperature (°C)
Duration (min)
5
15
30
60
120
D
Populus nigra_31
T0.3 − Absolute Fv/Fm values
CTmax_1h = 47.2°C
CTmax_1m = 56.8°C
z = −5.4
R² = 0.99
Heat tolerance (°C)
Duration (min)

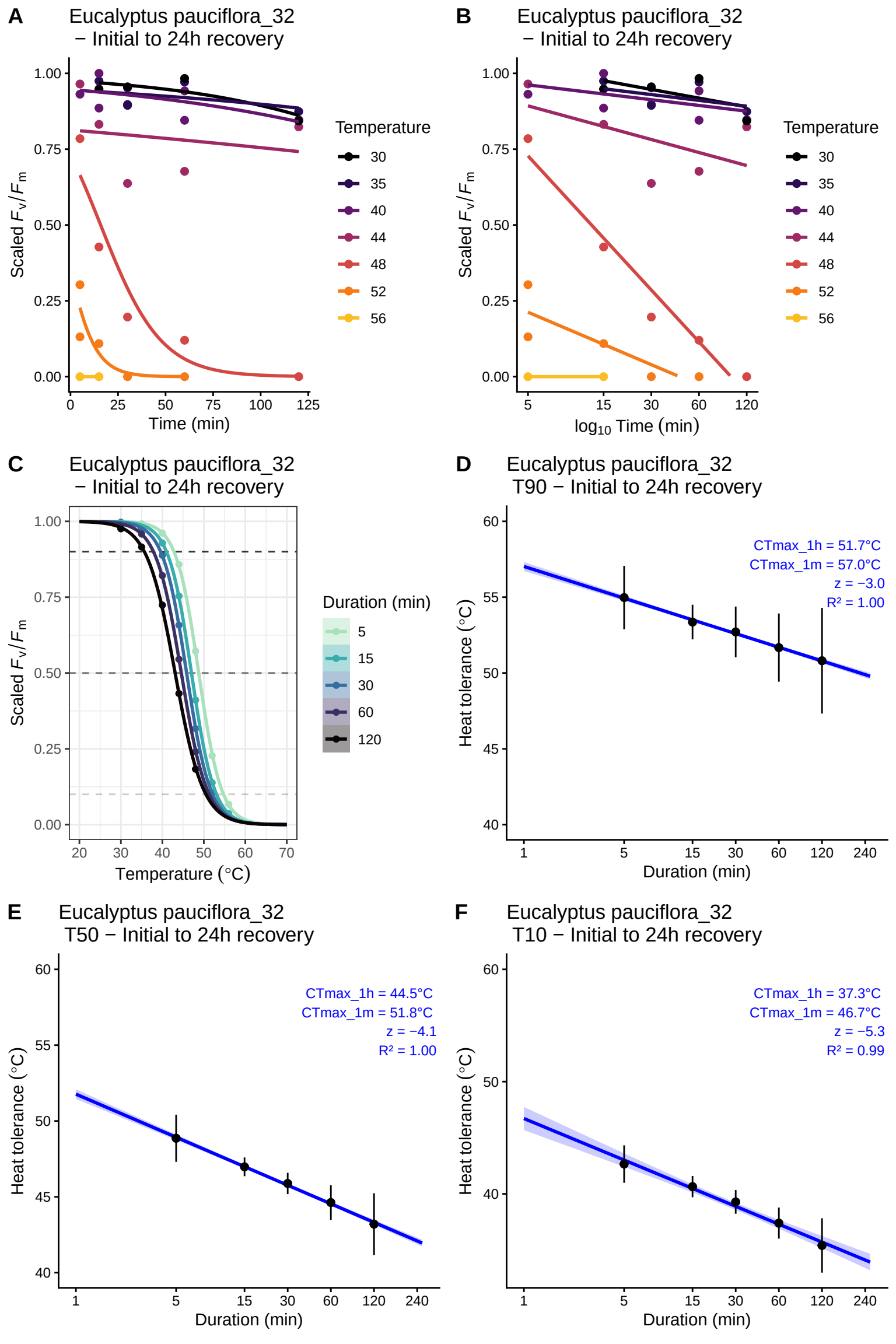
A
Eucalyptus pauciflora_32
− Initial to 24h recovery
Scaled F_v/F_m
Time (min)
Temperature
30
35
40
44
48
52
56
B
Eucalyptus pauciflora_32
− Initial to 24h recovery
Scaled F_v/F_m
$\log_{10}$ Time (min)
Temperature
30
35
40
44
48
52
56
C
Eucalyptus pauciflora_32
− Initial to 24h recovery
Scaled F_v/F_m
Temperature (°C)
Duration (min)
5
15
30
60
120
D
Eucalyptus pauciflora_32
T90 − Initial to 24h recovery
CTmax_1h = 51.7°C
CTmax_1m = 57.0°C
z = −3.0
R² = 1.00
Heat tolerance (°C)
Duration (min)
E
Eucalyptus pauciflora_32
T50 − Initial to 24h recovery
CTmax_1h = 44.5°C
CTmax_1m = 51.8°C
z = −4.1
R² = 1.00
Heat tolerance (°C)
Duration (min)
F
Eucalyptus pauciflora_32
T10 − Initial to 24h recovery
CTmax_1h = 37.3°C
CTmax_1m = 46.7°C
z = −5.3
R² = 0.99
Heat tolerance (°C)
Duration (min)

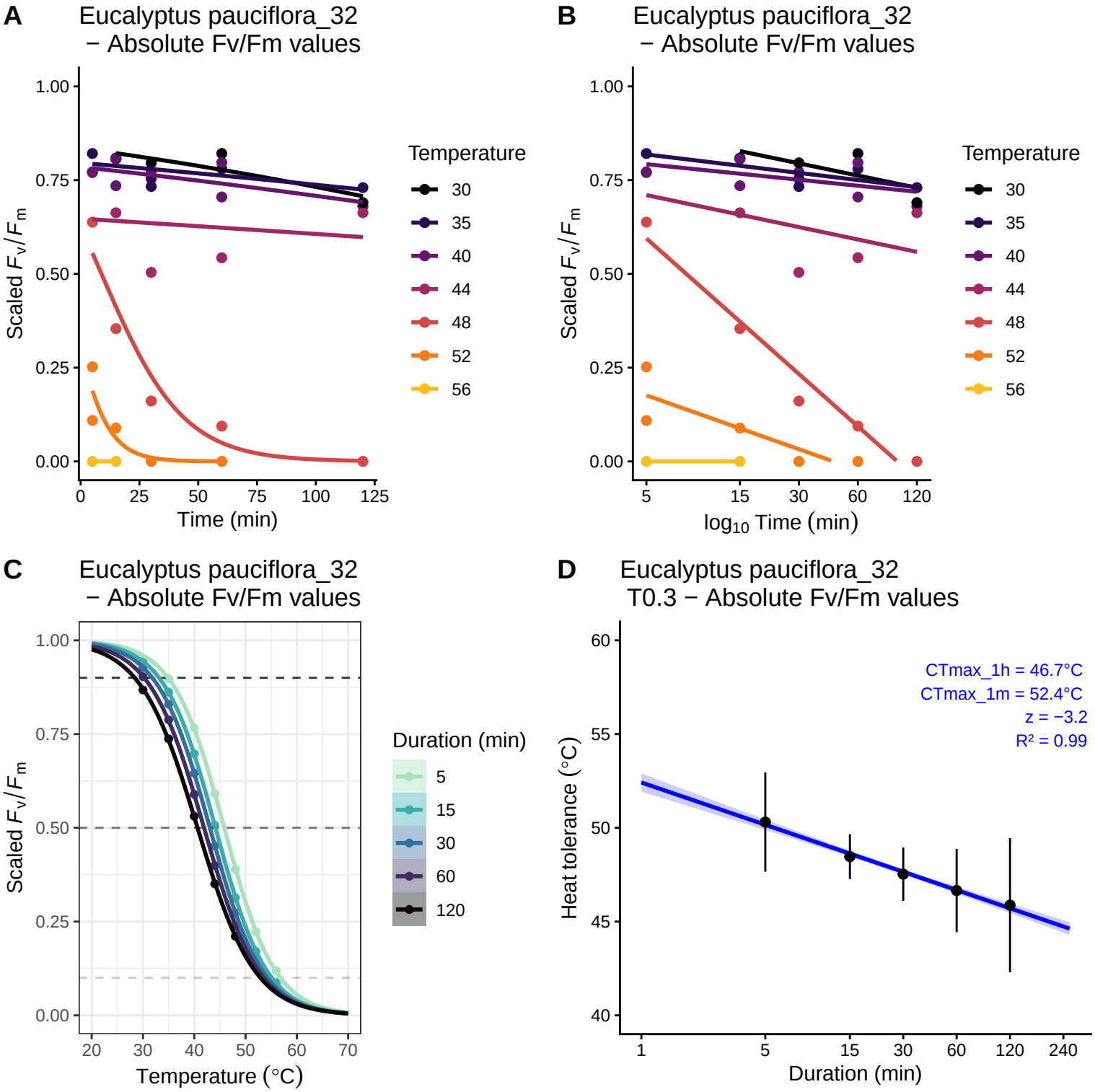
A
Eucalyptus pauciflora_32
− Absolute Fv/Fm values
Scaled F_v/F_m
Time (min)
Temperature
30
35
40
44
48
52
56
B
Eucalyptus pauciflora_32
− Absolute Fv/Fm values
Scaled F_v/F_m
$\log_{10}$ Time (min)
Temperature
30
35
40
44
48
52
56
C
Eucalyptus pauciflora_32
− Absolute Fv/Fm values
Scaled F_v/F_m
Temperature (°C)
Duration (min)
5
15
30
60
120
D
Eucalyptus pauciflora_32
T0.3 − Absolute Fv/Fm values
CTmax_1h = 46.7°C
CTmax_1m = 52.4°C
z = −3.2
R² = 0.99
Heat tolerance (°C)
Duration (min)

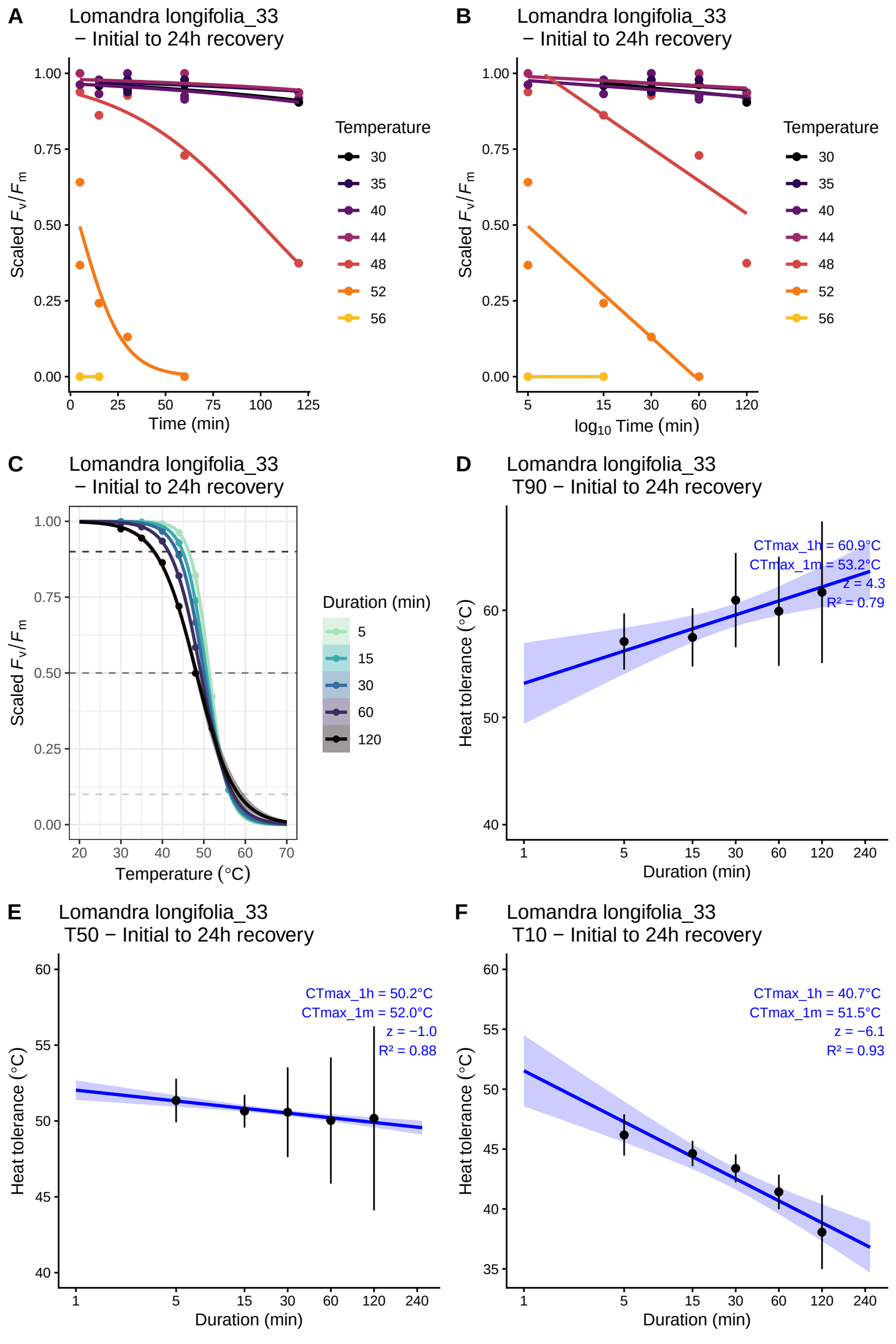
A
Lomandra longifolia_33
− Initial to 24h recovery
Scaled F_v/F_m
Time (min)
Temperature
30
35
40
44
48
52
56
B
Lomandra longifolia_33
− Initial to 24h recovery
Scaled F_v/F_m
$\log_{10}$ Time (min)
Temperature
30
35
40
44
48
52
56
C
Lomandra longifolia_33
− Initial to 24h recovery
Scaled F_v/F_m
Temperature (°C)
Duration (min)
5
15
30
60
120
D
Lomandra longifolia_33
T90 − Initial to 24h recovery
CTmax_1h = 60.9°C
CTmax_1m = 53.2°C
z = 4.3
R² = 0.79
Heat tolerance (°C)
Duration (min)
E
Lomandra longifolia_33
T50 − Initial to 24h recovery
CTmax_1h = 50.2°C
CTmax_1m = 52.0°C
z = −1.0
R² = 0.88
Heat tolerance (°C)
Duration (min)
F
Lomandra longifolia_33
T10 − Initial to 24h recovery
CTmax_1h = 40.7°C
CTmax_1m = 51.5°C
z = −6.1
R² = 0.93
Heat tolerance (°C)
Duration (min)

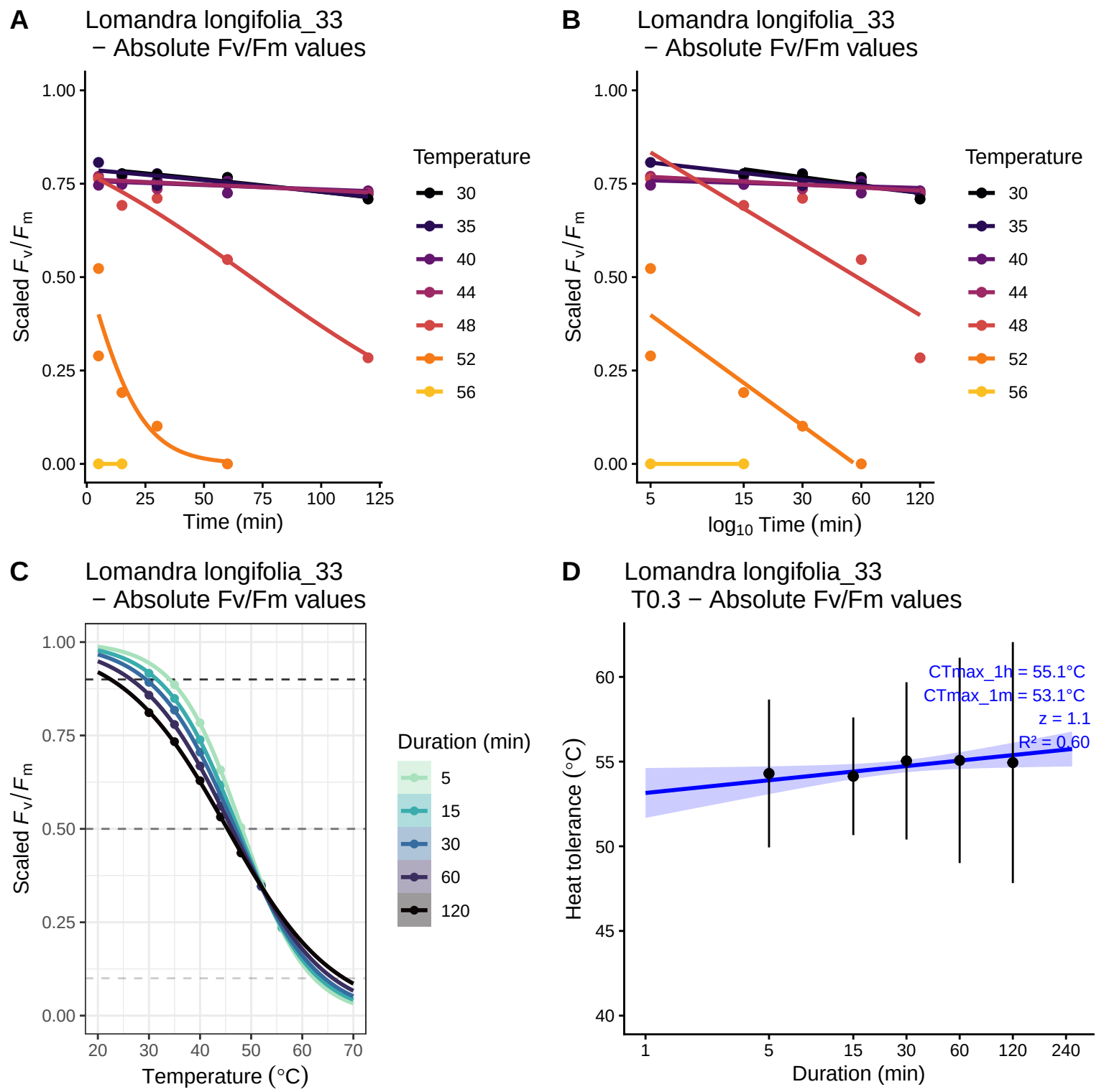
A
Lomandra longifolia_33
− Absolute Fv/Fm values
Scaled F_v/F_m
Time (min)
Temperature
30
35
40
44
48
52
56
B
Lomandra longifolia_33
− Absolute Fv/Fm values
Scaled F_v/F_m
$\log_{10}$ Time (min)
Temperature
30
35
40
44
48
52
56
C
Lomandra longifolia_33
− Absolute Fv/Fm values
Scaled F_v/F_m
Temperature (°C)
Duration (min)
5
15
30
60
120
D
Lomandra longifolia_33
T0.3 − Absolute Fv/Fm values
Heat tolerance (°C)
Duration (min)
CTmax_1h = 55.1°C
CTmax_1m = 53.1°C
z = 1.1
R² = 0.60

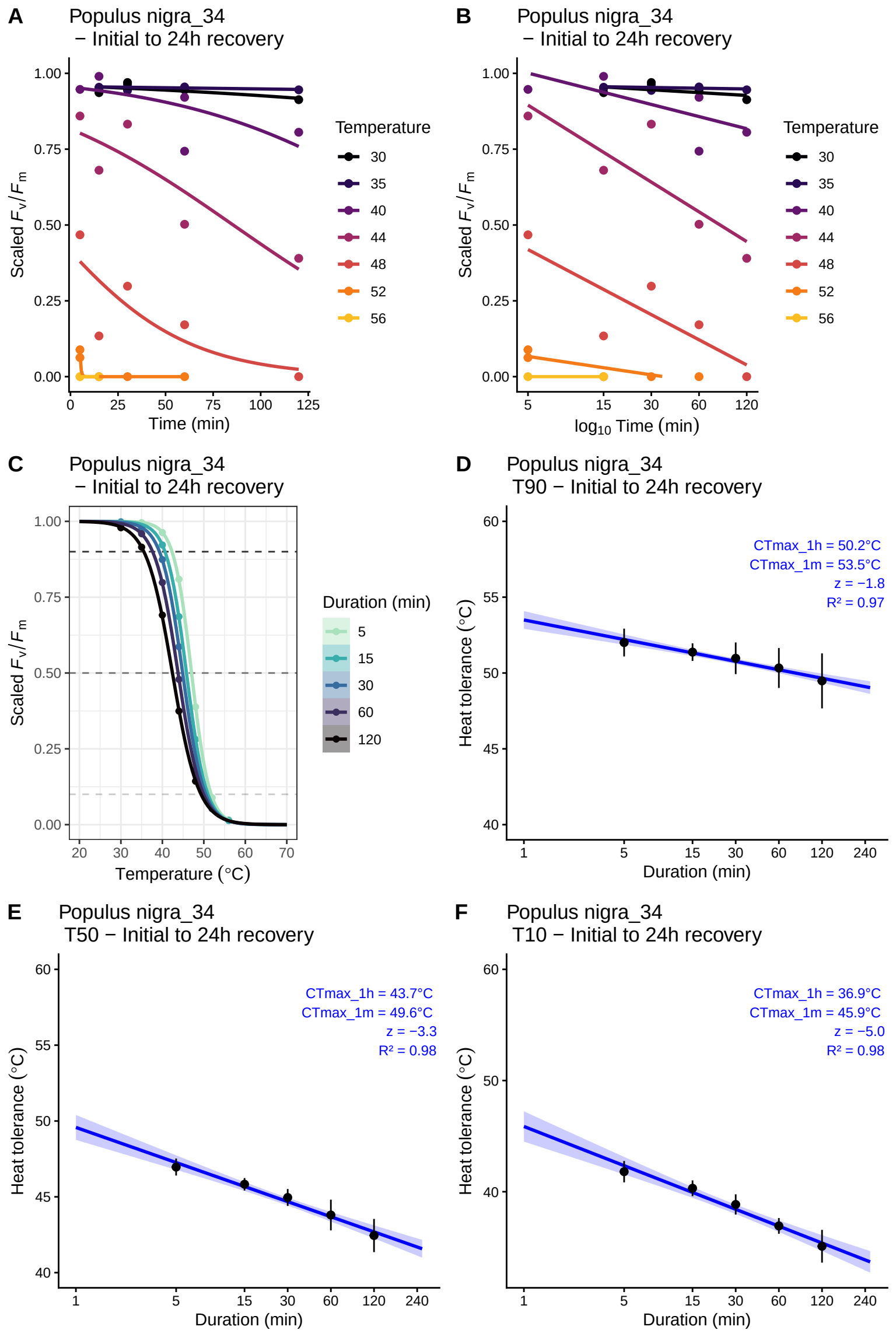
A
Populus nigra_34
− Initial to 24h recovery
Scaled F_v/F_m
Time (min)
Temperature
30
35
40
44
48
52
56
B
Populus nigra_34
− Initial to 24h recovery
Scaled F_v/F_m
$\log_{10}$ Time (min)
Temperature
30
35
40
44
48
52
56
C
Populus nigra_34
− Initial to 24h recovery
Scaled F_v/F_m
Temperature (°C)
Duration (min)
5
15
30
60
120
D
Populus nigra_34
T90 − Initial to 24h recovery
CTmax_1h = 50.2°C
CTmax_1m = 53.5°C
z = −1.8
R² = 0.97
Heat tolerance (°C)
Duration (min)
E
Populus nigra_34
T50 − Initial to 24h recovery
CTmax_1h = 43.7°C
CTmax_1m = 49.6°C
z = −3.3
R² = 0.98
Heat tolerance (°C)
Duration (min)
F
Populus nigra_34
T10 − Initial to 24h recovery
CTmax_1h = 36.9°C
CTmax_1m = 45.9°C
z = −5.0
R² = 0.98
Heat tolerance (°C)
Duration (min)

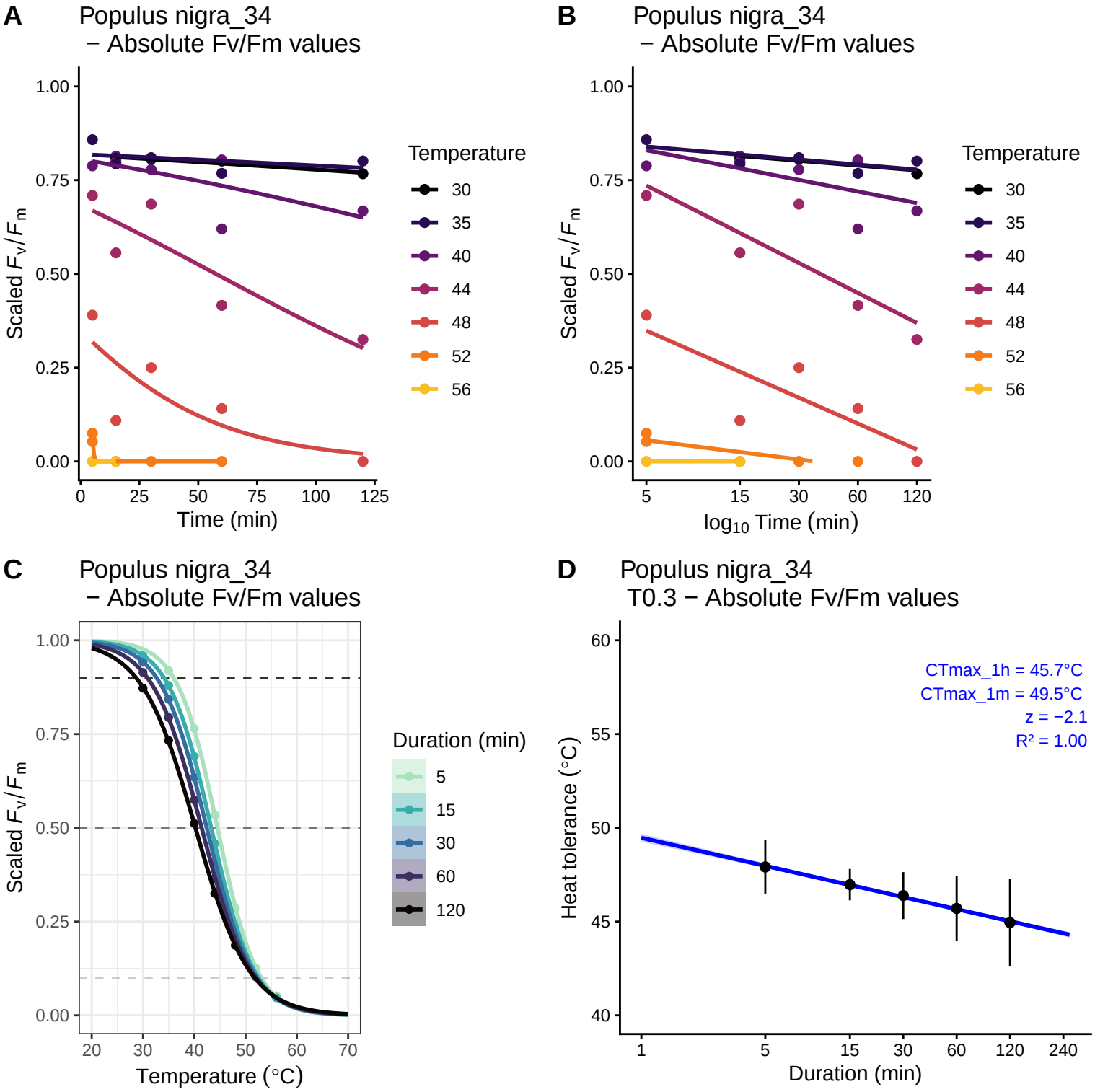
A
Populus nigra_34
− Absolute Fv/Fm values
Scaled F_v/F_m
Time (min)
Temperature
30
35
40
44
48
52
56
B
Populus nigra_34
− Absolute Fv/Fm values
Scaled F_v/F_m
$\log_{10}$ Time (min)
Temperature
30
35
40
44
48
52
56
C
Populus nigra_34
− Absolute Fv/Fm values
Scaled F_v/F_m
Temperature (°C)
Duration (min)
5
15
30
60
120
D
Populus nigra_34
T0.3 − Absolute Fv/Fm values
CTmax_1h = 45.7°C
CTmax_1m = 49.5°C
z = −2.1
R² = 1.00
Heat tolerance (°C)
Duration (min)

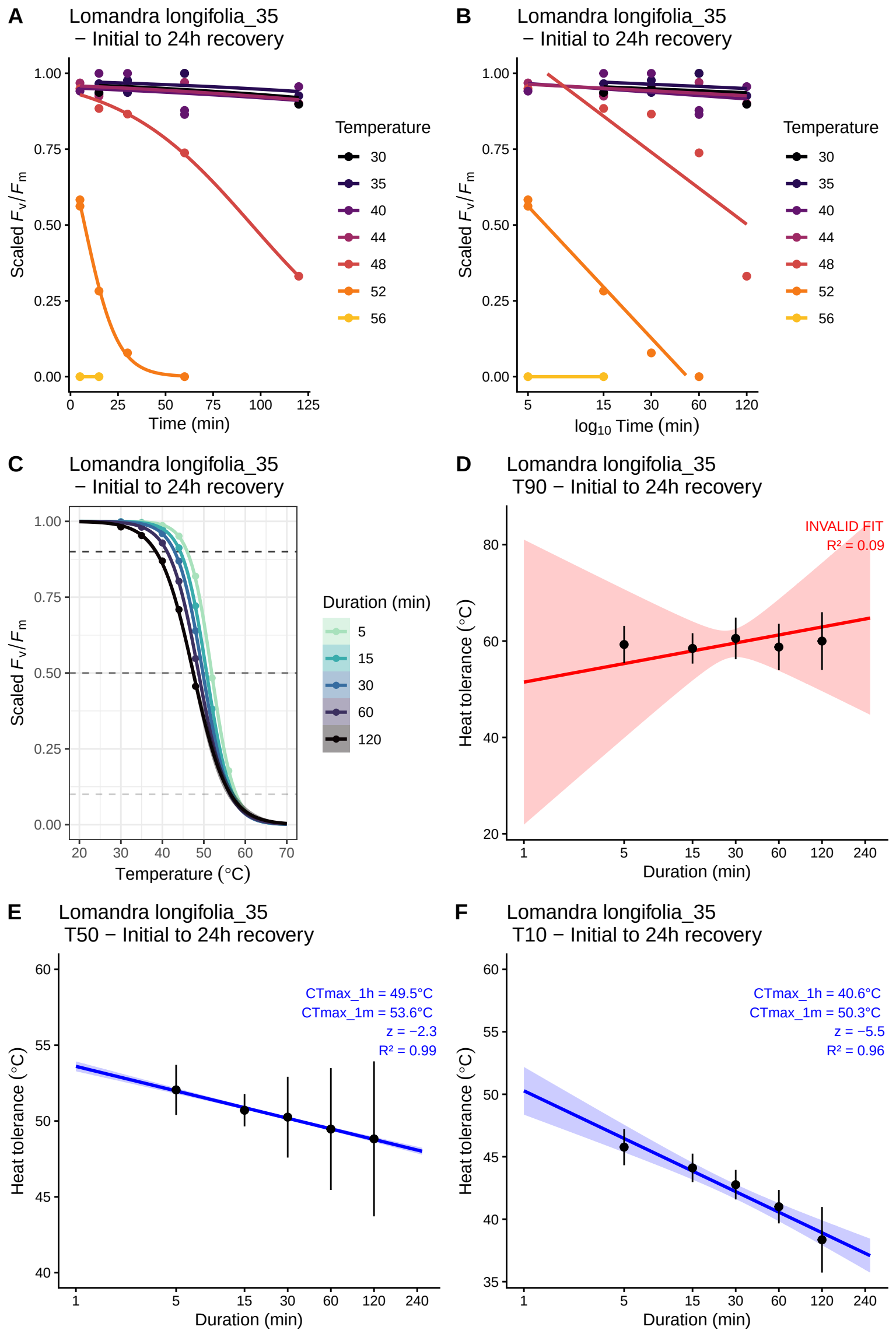
A
Lomandra longifolia_35
− Initial to 24h recovery
Scaled F_v/F_m
Time (min)
Temperature
30
35
40
44
48
52
56
B
Lomandra longifolia_35
− Initial to 24h recovery
Scaled F_v/F_m
$\log_{10}$ Time (min)
Temperature
30
35
40
44
48
52
56
C
Lomandra longifolia_35
− Initial to 24h recovery
Scaled F_v/F_m
Temperature (°C)
Duration (min)
5
15
30
60
120
D
Lomandra longifolia_35
T90 − Initial to 24h recovery
INVALID FIT
R² = 0.09
Heat tolerance (°C)
Duration (min)
E
Lomandra longifolia_35
T50 − Initial to 24h recovery
CTmax_1h = 49.5°C
CTmax_1m = 53.6°C
z = −2.3
R² = 0.99
Heat tolerance (°C)
Duration (min)
F
Lomandra longifolia_35
T10 − Initial to 24h recovery
CTmax_1h = 40.6°C
CTmax_1m = 50.3°C
z = −5.5
R² = 0.96
Heat tolerance (°C)
Duration (min)

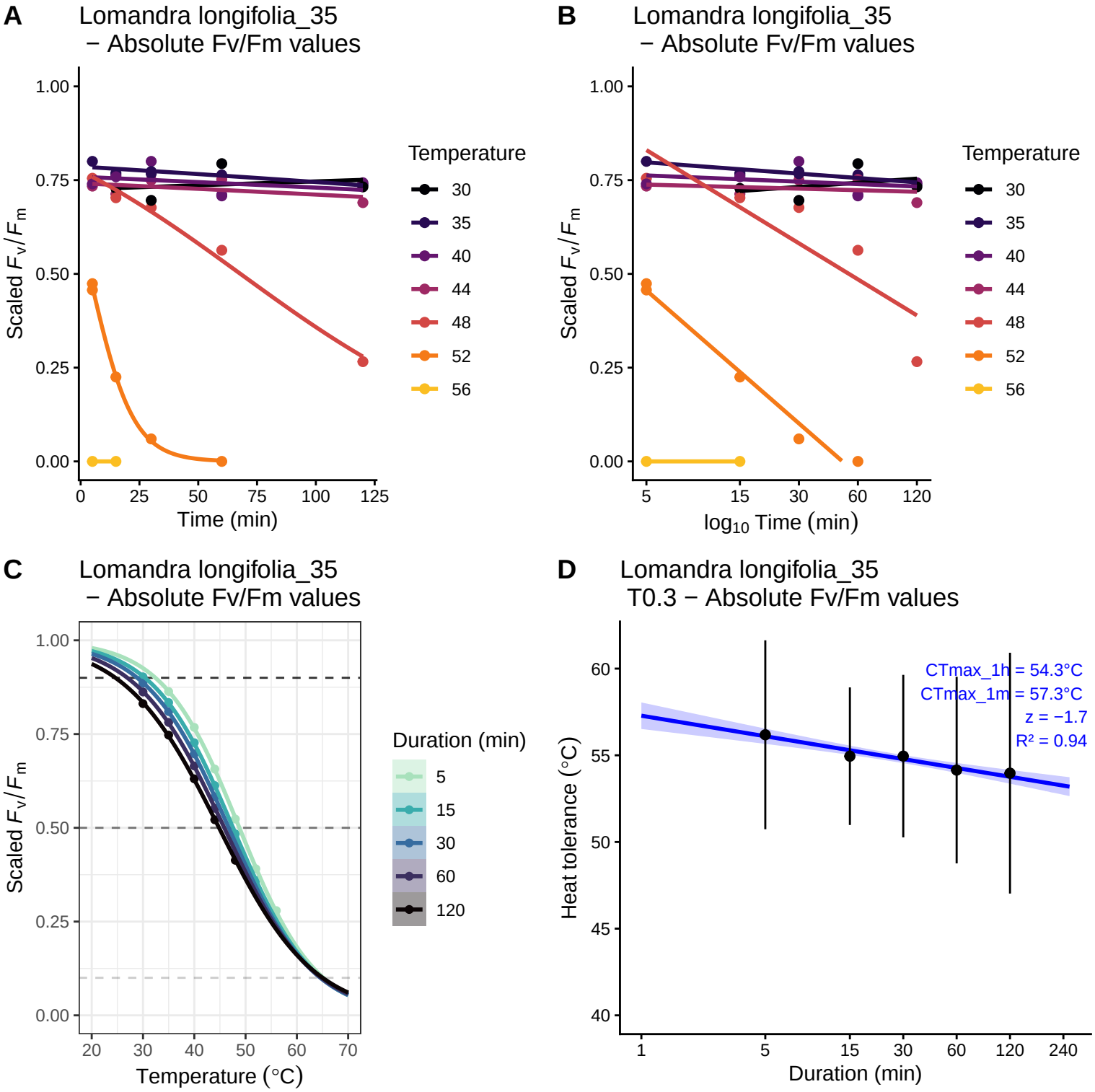
A
Lomandra longifolia_35
− Absolute Fv/Fm values
Scaled F_v/F_m
Time (min)
Temperature
30
35
40
44
48
52
56
B
Lomandra longifolia_35
− Absolute Fv/Fm values
Scaled F_v/F_m
$\log_{10}$ Time (min)
Temperature
30
35
40
44
48
52
56
C
Lomandra longifolia_35
− Absolute Fv/Fm values
Scaled F_v/F_m
Temperature (°C)
Duration (min)
5
15
30
60
120
D
Lomandra longifolia_35
T0.3 − Absolute Fv/Fm values
Heat tolerance (°C)
Duration (min)
CTmax_1h = 54.3°C
CTmax_1m = 57.3°C
z = −1.7
R² = 0.94

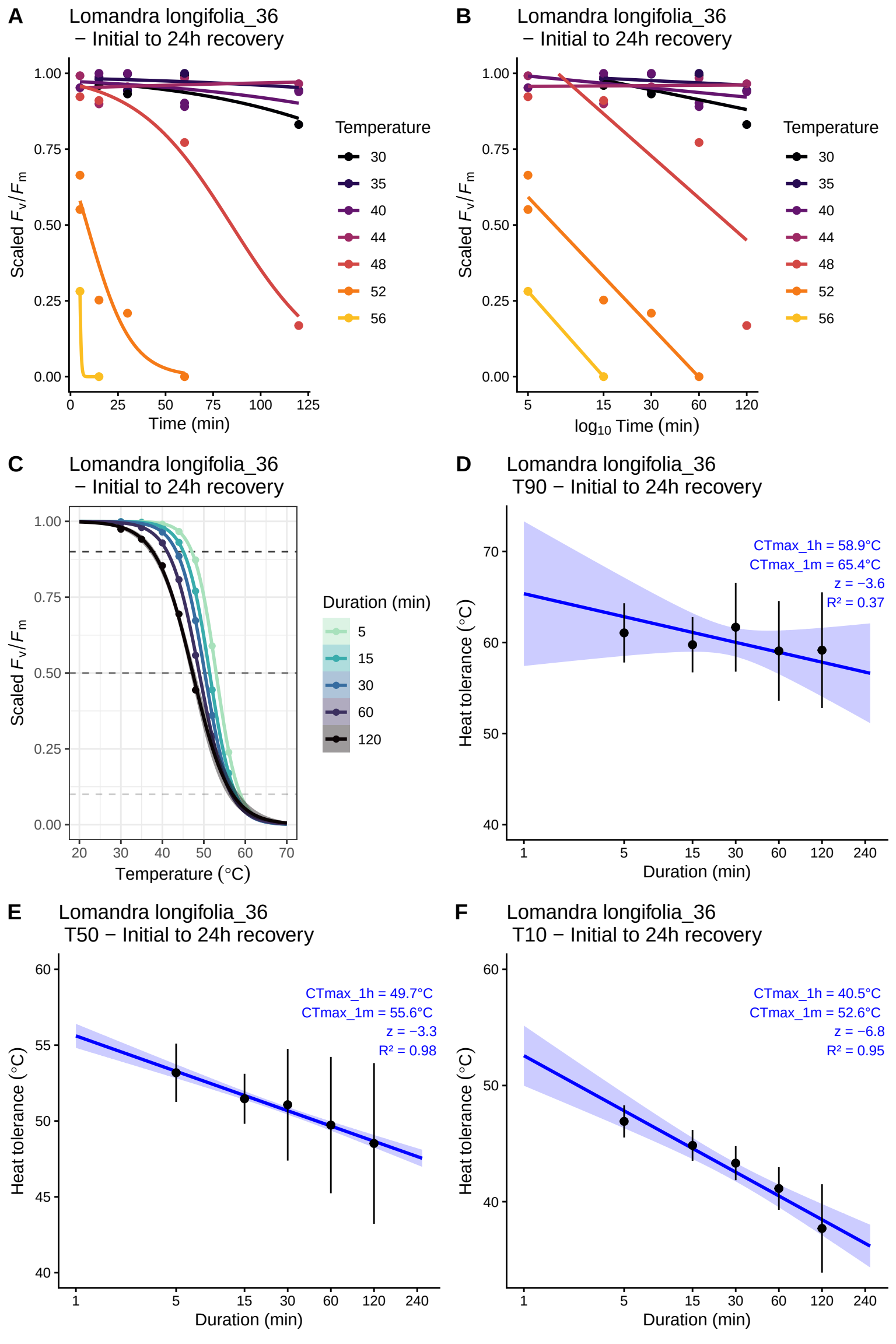
A
Lomandra longifolia_36
− Initial to 24h recovery
Scaled F_v/F_m
Time (min)
Temperature
30
35
40
44
48
52
56
B
Lomandra longifolia_36
− Initial to 24h recovery
Scaled F_v/F_m
$\log_{10}$ Time (min)
Temperature
30
35
40
44
48
52
56
C
Lomandra longifolia_36
− Initial to 24h recovery
Scaled F_v/F_m
Temperature (°C)
Duration (min)
5
15
30
60
120
D
Lomandra longifolia_36
T90 − Initial to 24h recovery
CTmax_1h = 58.9°C
CTmax_1m = 65.4°C
z = −3.6
R² = 0.37
Heat tolerance (°C)
Duration (min)
E
Lomandra longifolia_36
T50 − Initial to 24h recovery
CTmax_1h = 49.7°C
CTmax_1m = 55.6°C
z = −3.3
R² = 0.98
Heat tolerance (°C)
Duration (min)
F
Lomandra longifolia_36
T10 − Initial to 24h recovery
CTmax_1h = 40.5°C
CTmax_1m = 52.6°C
z = −6.8
R² = 0.95
Heat tolerance (°C)
Duration (min)

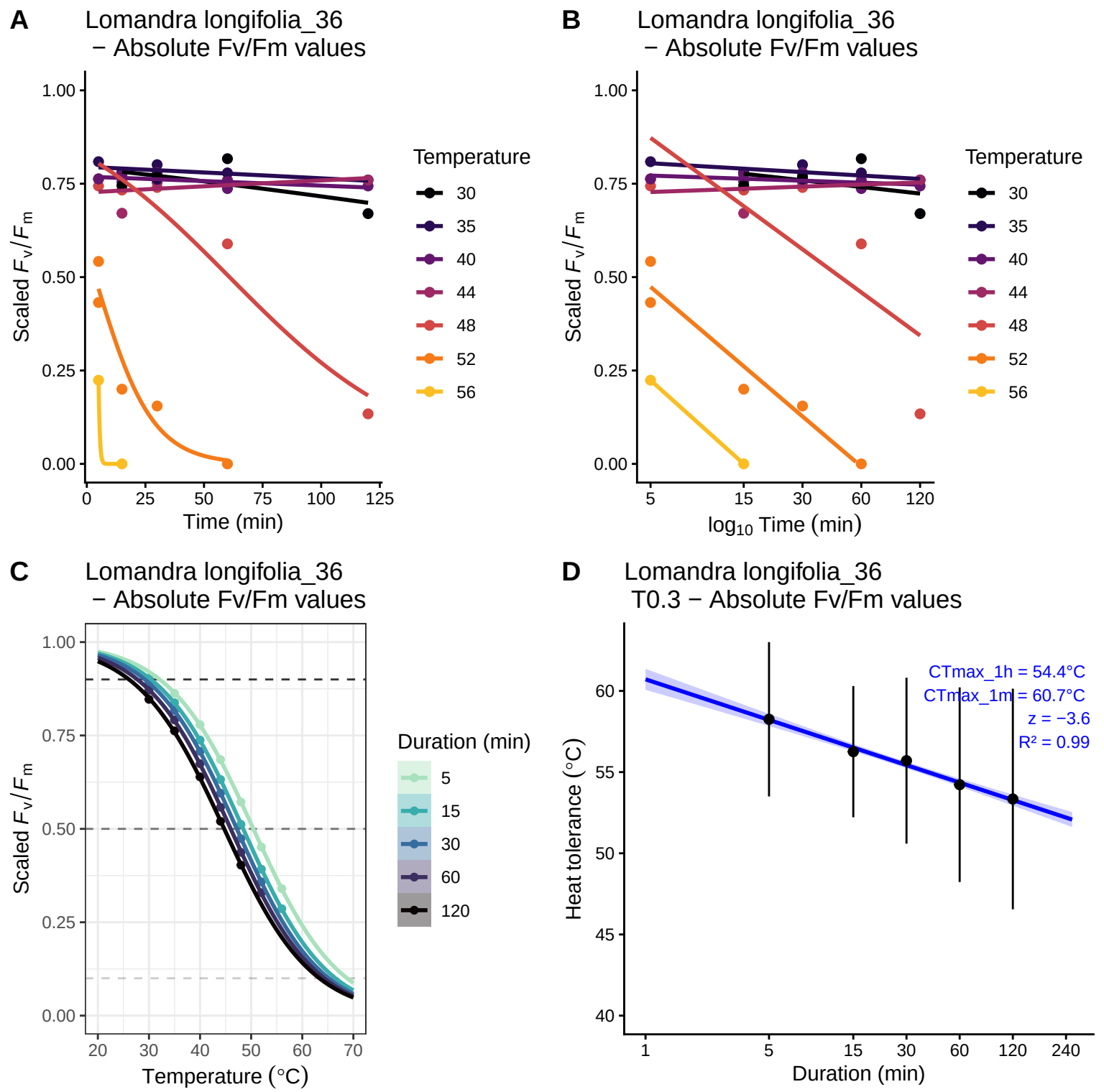
A
Lomandra longifolia_36
− Absolute Fv/Fm values
Scaled F_v/F_m
Time (min)
Temperature
30
35
40
44
48
52
56
B
Lomandra longifolia_36
− Absolute Fv/Fm values
Scaled F_v/F_m
$\log_{10}$ Time (min)
Temperature
30
35
40
44
48
52
56
C
Lomandra longifolia_36
− Absolute Fv/Fm values
Scaled F_v/F_m
Temperature (°C)
Duration (min)
5
15
30
60
120
D
Lomandra longifolia_36
T0.3 − Absolute Fv/Fm values
Heat tolerance (°C)
Duration (min)
CTmax_1h = 54.4°C
CTmax_1m = 60.7°C
z = −3.6
R² = 0.99

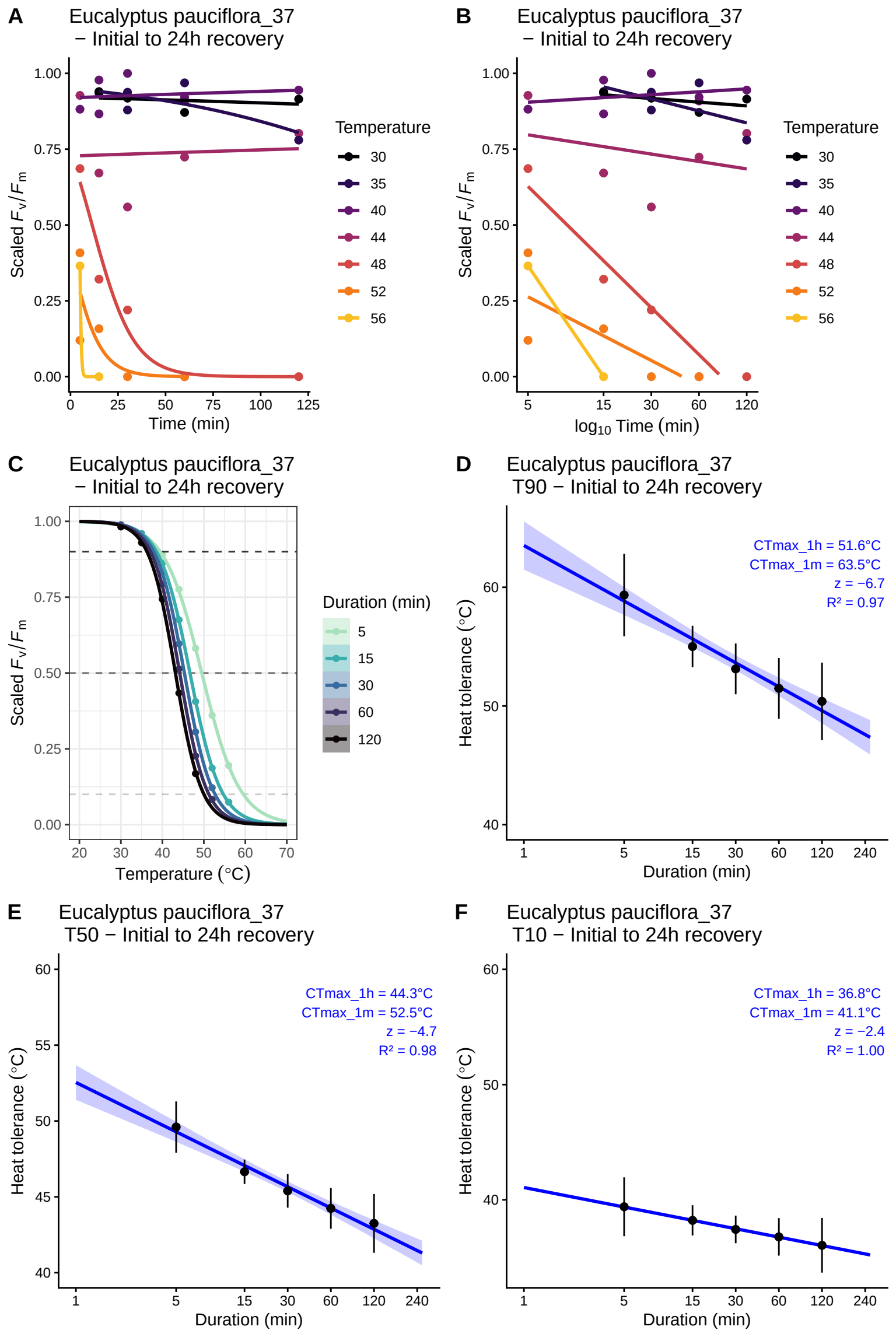
A
Eucalyptus pauciflora_37
− Initial to 24h recovery
Scaled F_v/F_m
Time (min)
Temperature
30
35
40
44
48
52
56
B
Eucalyptus pauciflora_37
− Initial to 24h recovery
Scaled F_v/F_m
$\log_{10}$ Time (min)
Temperature
30
35
40
44
48
52
56
C
Eucalyptus pauciflora_37
− Initial to 24h recovery
Scaled F_v/F_m
Temperature (°C)
Duration (min)
5
15
30
60
120
D
Eucalyptus pauciflora_37
T90 − Initial to 24h recovery
CTmax_1h = 51.6°C
CTmax_1m = 63.5°C
z = −6.7
R² = 0.97
Heat tolerance (°C)
Duration (min)
E
Eucalyptus pauciflora_37
T50 − Initial to 24h recovery
CTmax_1h = 44.3°C
CTmax_1m = 52.5°C
z = −4.7
R² = 0.98
Heat tolerance (°C)
Duration (min)
F
Eucalyptus pauciflora_37
T10 − Initial to 24h recovery
CTmax_1h = 36.8°C
CTmax_1m = 41.1°C
z = −2.4
R² = 1.00
Heat tolerance (°C)
Duration (min)

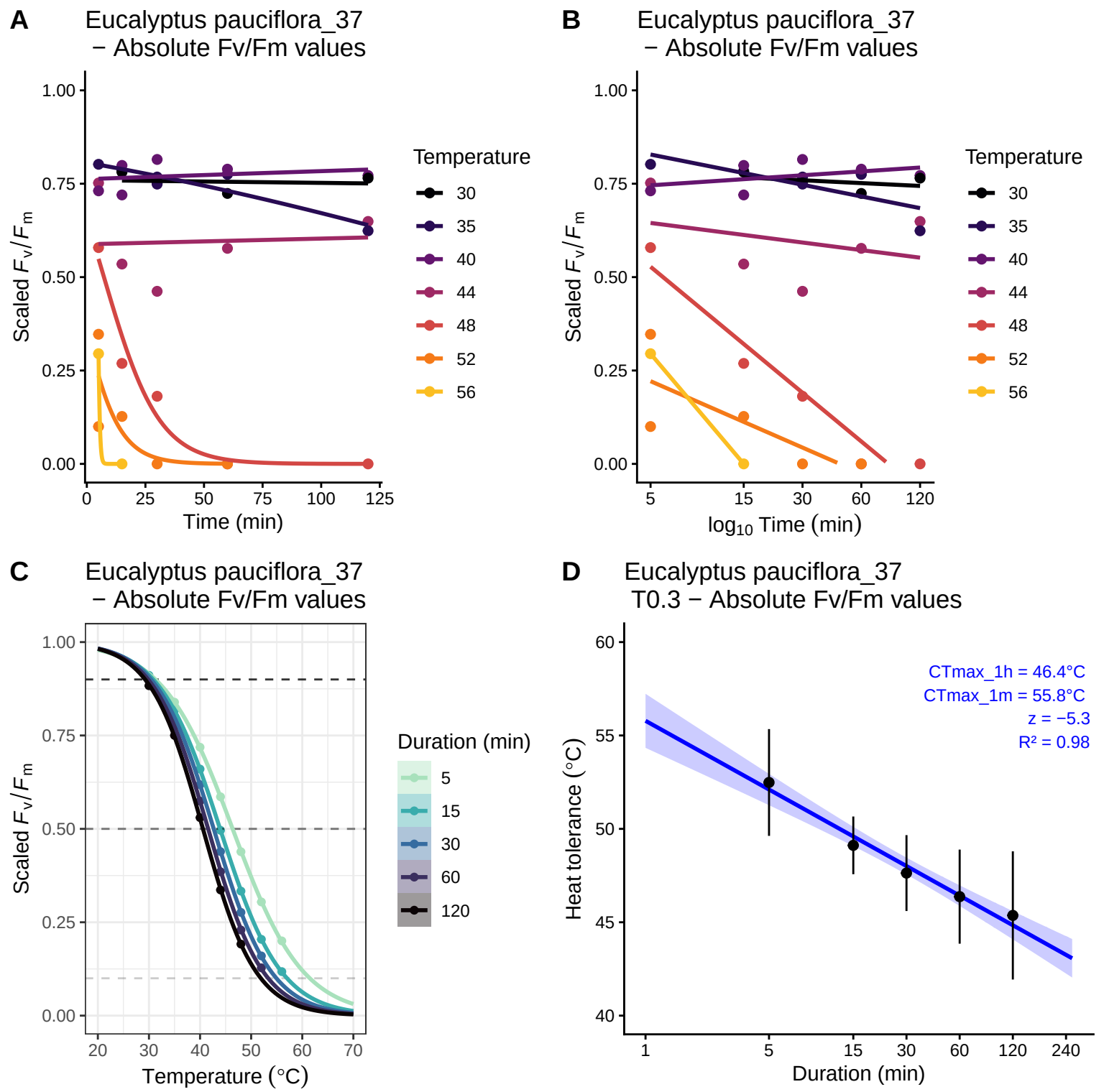
A
Eucalyptus pauciflora_37
− Absolute Fv/Fm values
Scaled F_v/F_m
Time (min)
Temperature
30
35
40
44
48
52
56
B
Eucalyptus pauciflora_37
− Absolute Fv/Fm values
Scaled F_v/F_m
$\log_{10}$ Time (min)
Temperature
30
35
40
44
48
52
56
C
Eucalyptus pauciflora_37
− Absolute Fv/Fm values
Scaled F_v/F_m
Temperature (°C)
Duration (min)
5
15
30
60
120
D
Eucalyptus pauciflora_37
T0.3 − Absolute Fv/Fm values
CTmax_1h = 46.4°C
CTmax_1m = 55.8°C
z = −5.3
R² = 0.98
Heat tolerance (°C)
Duration (min)

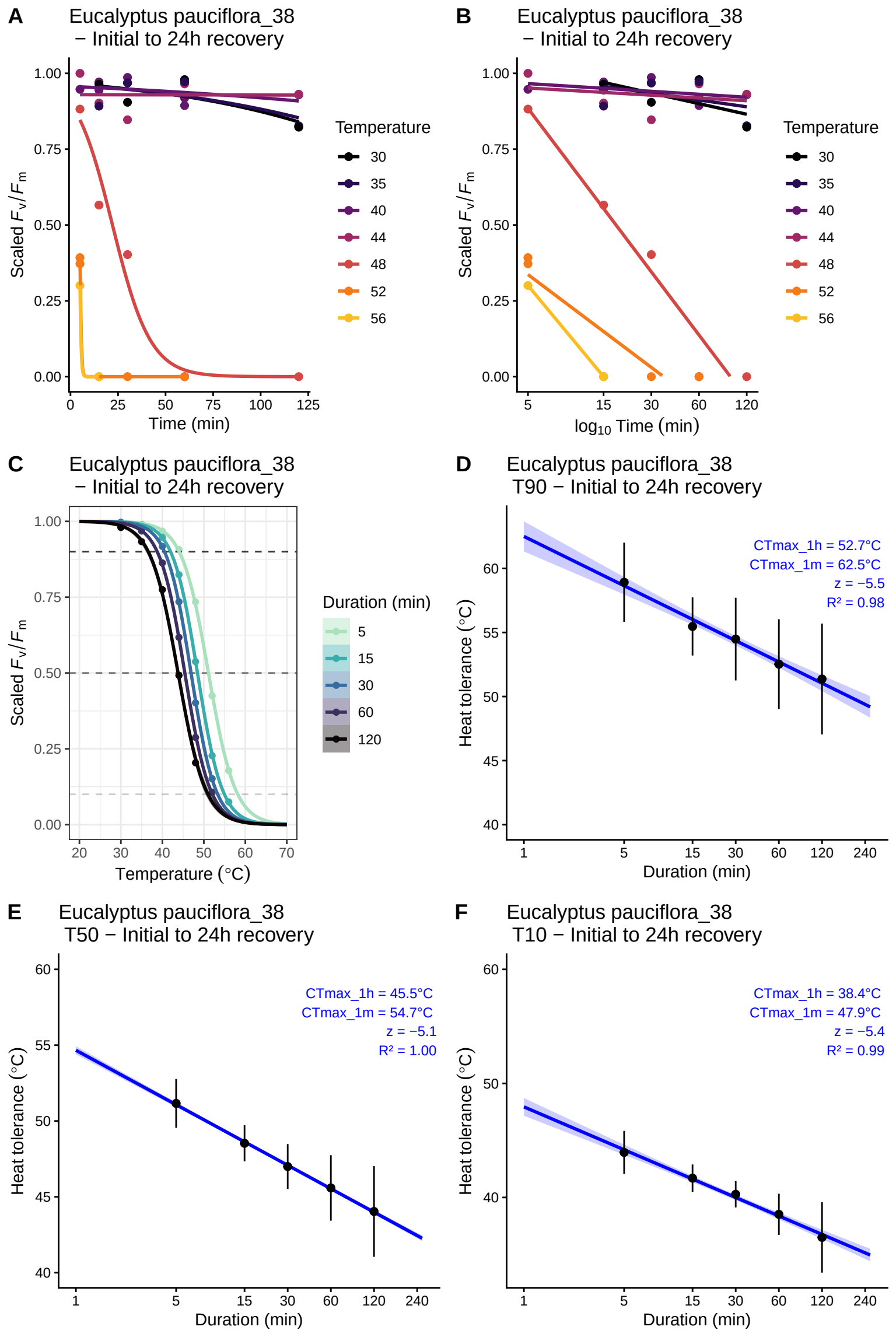
A
Eucalyptus pauciflora_38
− Initial to 24h recovery
Scaled F_v/F_m
Time (min)
Temperature
30
35
40
44
48
52
56
B
Eucalyptus pauciflora_38
− Initial to 24h recovery
Scaled F_v/F_m
$\log_{10}$ Time (min)
Temperature
30
35
40
44
48
52
56
C
Eucalyptus pauciflora_38
− Initial to 24h recovery
Scaled F_v/F_m
Temperature (°C)
Duration (min)
5
15
30
60
120
D
Eucalyptus pauciflora_38
T90 − Initial to 24h recovery
CTmax_1h = 52.7°C
CTmax_1m = 62.5°C
z = −5.5
R² = 0.98
Heat tolerance (°C)
Duration (min)
E
Eucalyptus pauciflora_38
T50 − Initial to 24h recovery
CTmax_1h = 45.5°C
CTmax_1m = 54.7°C
z = −5.1
R² = 1.00
Heat tolerance (°C)
Duration (min)
F
Eucalyptus pauciflora_38
T10 − Initial to 24h recovery
CTmax_1h = 38.4°C
CTmax_1m = 47.9°C
z = −5.4
R² = 0.99
Heat tolerance (°C)
Duration (min)

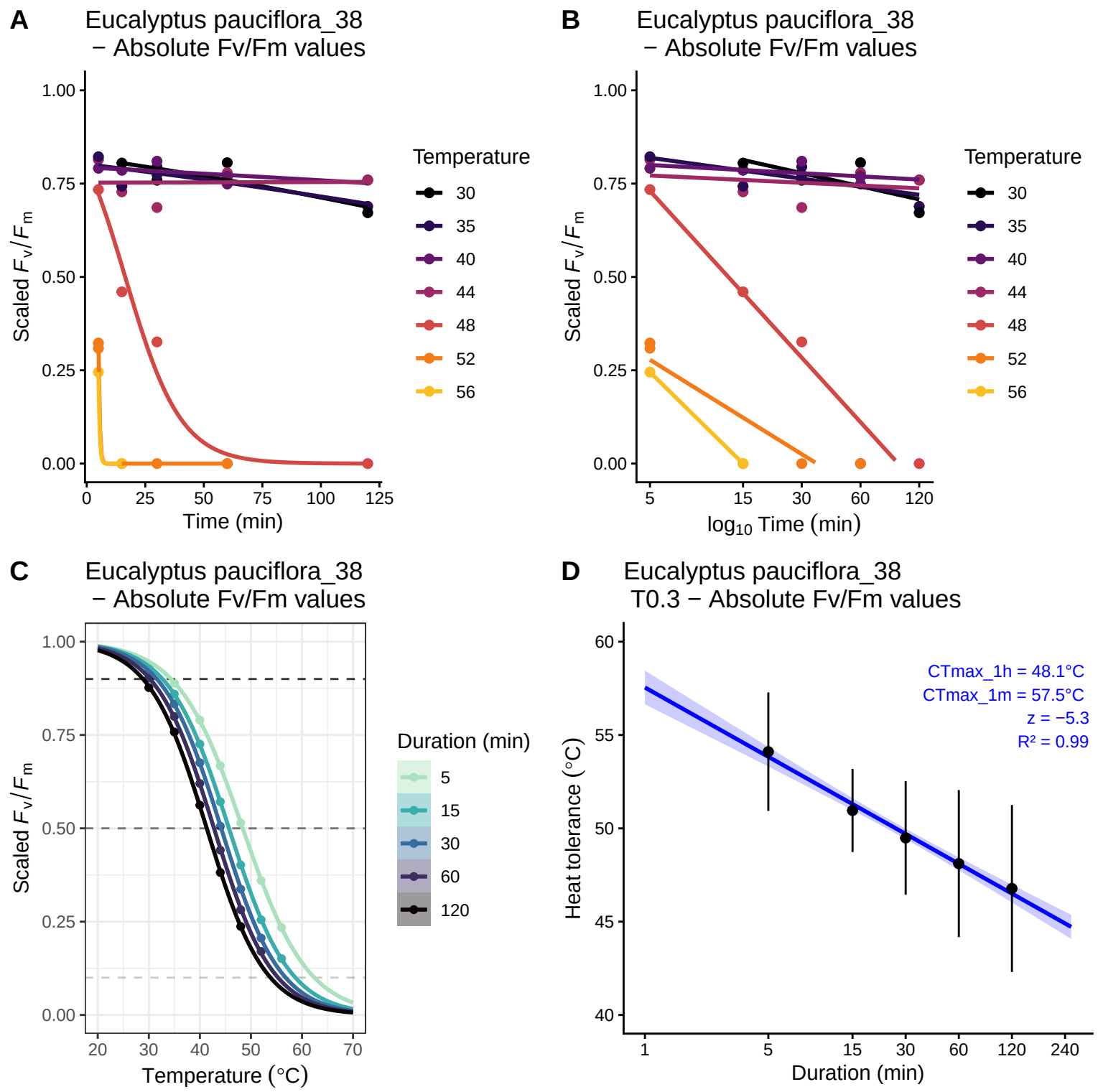
A
Eucalyptus pauciflora_38
− Absolute Fv/Fm values
Scaled F_v/F_m
Time (min)
Temperature
30
35
40
44
48
52
56
B
Eucalyptus pauciflora_38
− Absolute Fv/Fm values
Scaled F_v/F_m
$\log_{10}$ Time (min)
Temperature
30
35
40
44
48
52
56
C
Eucalyptus pauciflora_38
− Absolute Fv/Fm values
Scaled F_v/F_m
Temperature (°C)
Duration (min)
5
15
30
60
120
D
Eucalyptus pauciflora_38
T0.3 − Absolute Fv/Fm values
CTmax_1h = 48.1°C
CTmax_1m = 57.5°C
z = −5.3
R² = 0.99
Heat tolerance (°C)
Duration (min)

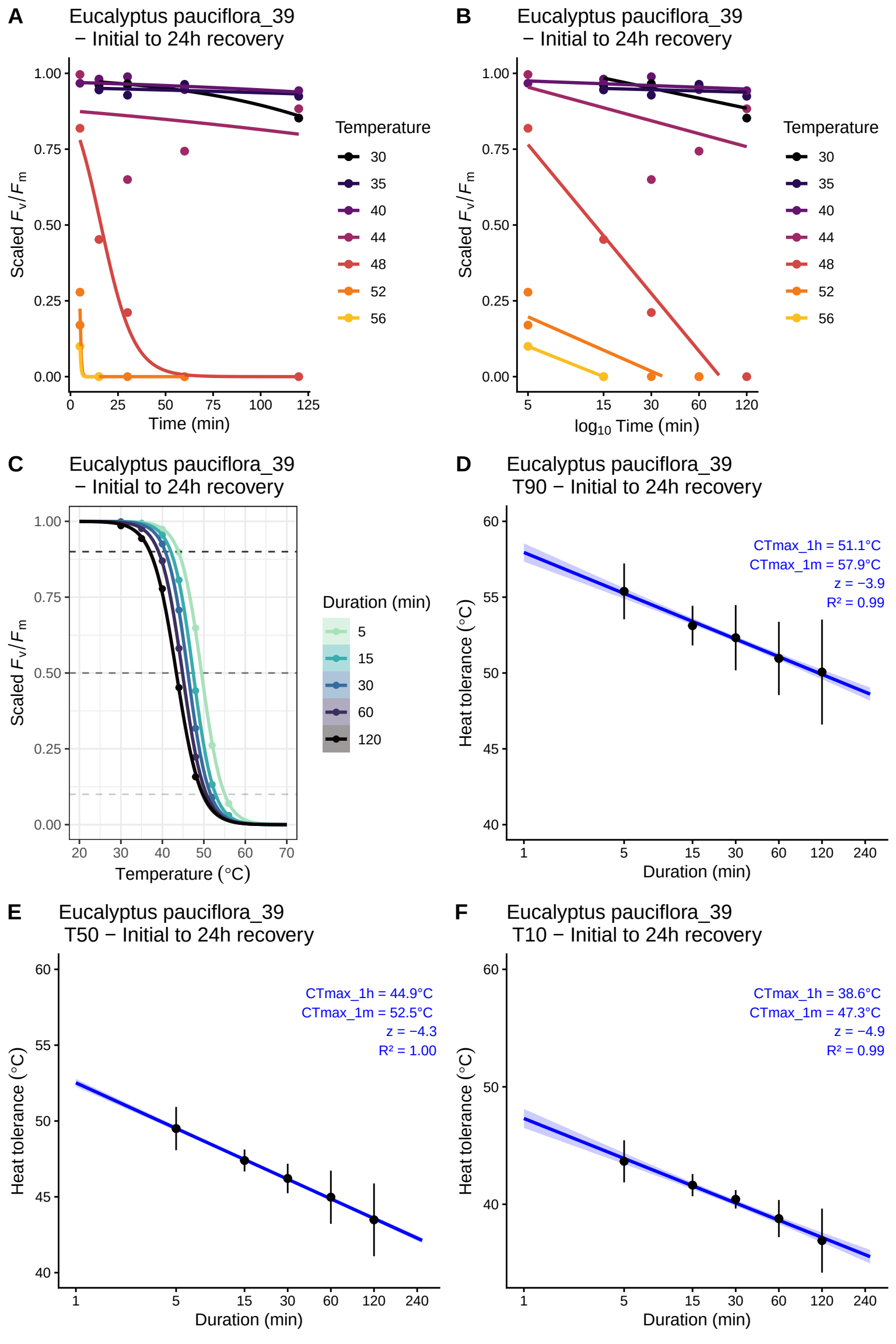
A
Eucalyptus pauciflora_39
− Initial to 24h recovery
Scaled F_v/F_m
Time (min)
Temperature
30
35
40
44
48
52
56
B
Eucalyptus pauciflora_39
− Initial to 24h recovery
Scaled F_v/F_m
$\log_{10}$ Time (min)
Temperature
30
35
40
44
48
52
56
C
Eucalyptus pauciflora_39
− Initial to 24h recovery
Scaled F_v/F_m
Temperature (°C)
Duration (min)
5
15
30
60
120
D
Eucalyptus pauciflora_39
T90 − Initial to 24h recovery
CTmax_1h = 51.1°C
CTmax_1m = 57.9°C
z = −3.9
R² = 0.99
Heat tolerance (°C)
Duration (min)
E
Eucalyptus pauciflora_39
T50 − Initial to 24h recovery
CTmax_1h = 44.9°C
CTmax_1m = 52.5°C
z = −4.3
R² = 1.00
Heat tolerance (°C)
Duration (min)
F
Eucalyptus pauciflora_39
T10 − Initial to 24h recovery
CTmax_1h = 38.6°C
CTmax_1m = 47.3°C
z = −4.9
R² = 0.99
Heat tolerance (°C)
Duration (min)

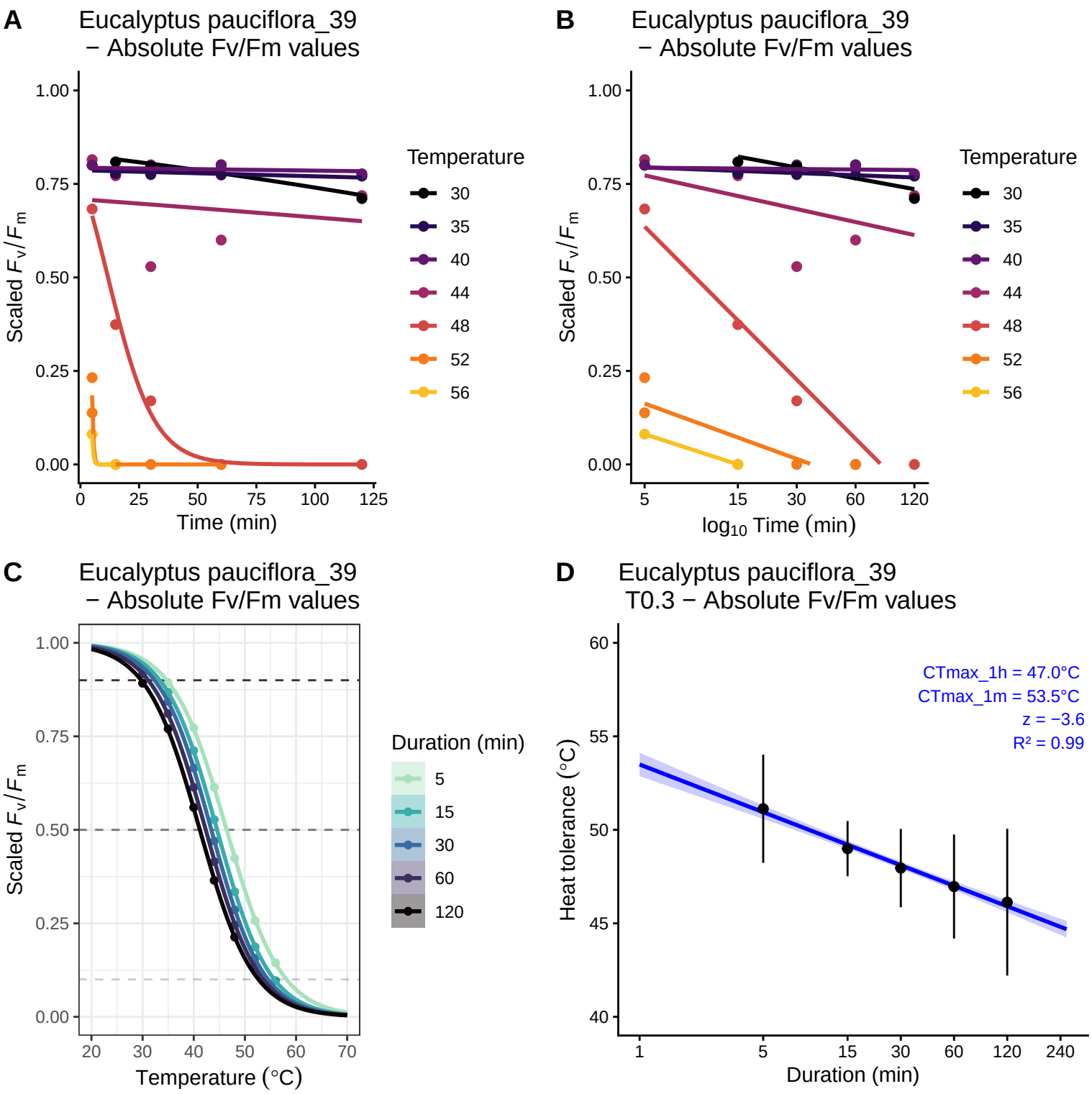
A
Eucalyptus pauciflora_39
− Absolute Fv/Fm values
Scaled F_v/F_m
Time (min)
Temperature
30
35
40
44
48
52
56
B
Eucalyptus pauciflora_39
− Absolute Fv/Fm values
Scaled F_v/F_m
$\log_{10}$ Time (min)
Temperature
30
35
40
44
48
52
56
C
Eucalyptus pauciflora_39
− Absolute Fv/Fm values
Scaled F_v/F_m
Temperature (°C)
Duration (min)
5
15
30
60
120
D
Eucalyptus pauciflora_39
T0.3 − Absolute Fv/Fm values
CTmax_1h = 47.0°C
CTmax_1m = 53.5°C
z = −3.6
R² = 0.99
Heat tolerance (°C)
Duration (min)

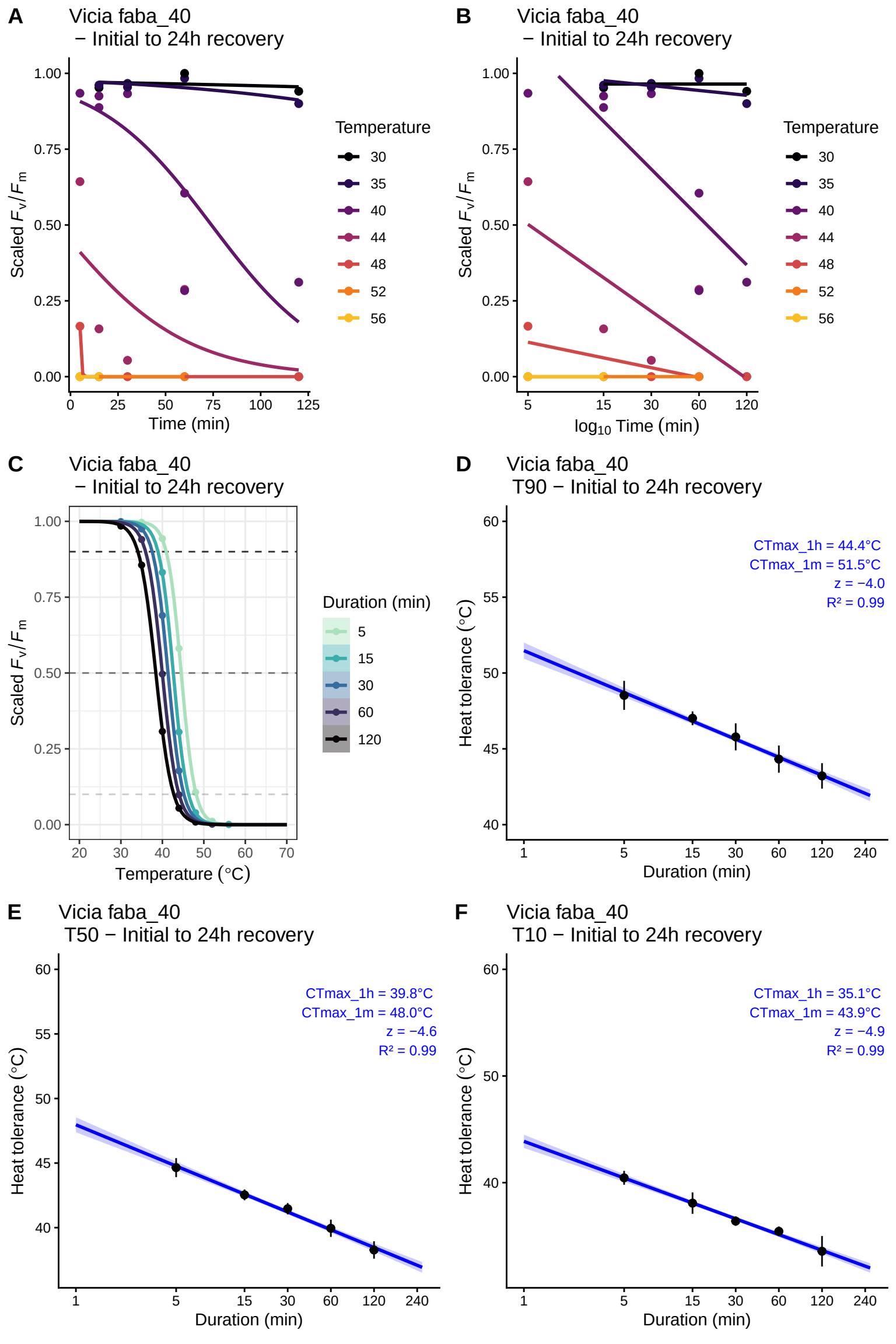
A
Vicia faba_40
− Initial to 24h recovery
Scaled F_v/F_m
Time (min)
Temperature
30
35
40
44
48
52
56
B
Vicia faba_40
− Initial to 24h recovery
Scaled F_v/F_m
$\log_{10}$ Time (min)
Temperature
30
35
40
44
48
52
56
C
Vicia faba_40
− Initial to 24h recovery
Scaled F_v/F_m
Temperature (°C)
Duration (min)
5
15
30
60
120
D
Vicia faba_40
T90 − Initial to 24h recovery
CTmax_1h = 44.4°C
CTmax_1m = 51.5°C
z = −4.0
R² = 0.99
Heat tolerance (°C)
Duration (min)
E
Vicia faba_40
T50 − Initial to 24h recovery
CTmax_1h = 39.8°C
CTmax_1m = 48.0°C
z = −4.6
R² = 0.99
Heat tolerance (°C)
Duration (min)
F
Vicia faba_40
T10 − Initial to 24h recovery
CTmax_1h = 35.1°C
CTmax_1m = 43.9°C
z = −4.9
R² = 0.99
Heat tolerance (°C)
Duration (min)

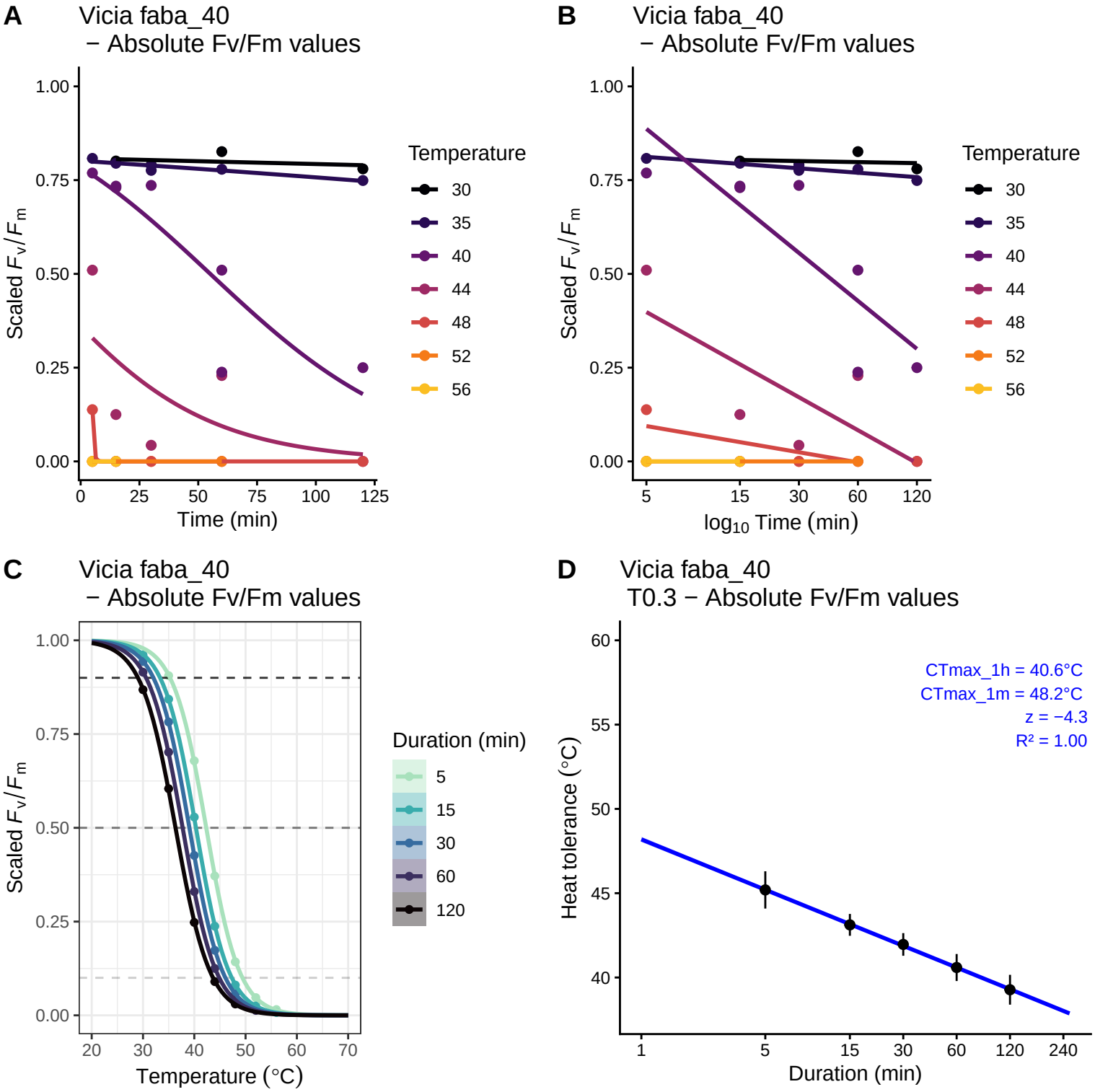
A
Vicia faba_40
− Absolute Fv/Fm values
Scaled F_v/F_m
Time (min)
Temperature
30
35
40
44
48
52
56
B
Vicia faba_40
− Absolute Fv/Fm values
Scaled F_v/F_m
$\log_{10}$ Time (min)
Temperature
30
35
40
44
48
52
56
C
Vicia faba_40
− Absolute Fv/Fm values
Scaled F_v/F_m
Temperature (°C)
Duration (min)
5
15
30
60
120
D
Vicia faba_40
T0.3 − Absolute Fv/Fm values
CTmax_1h = 40.6°C
CTmax_1m = 48.2°C
z = −4.3
R² = 1.00
Heat tolerance (°C)
Duration (min)

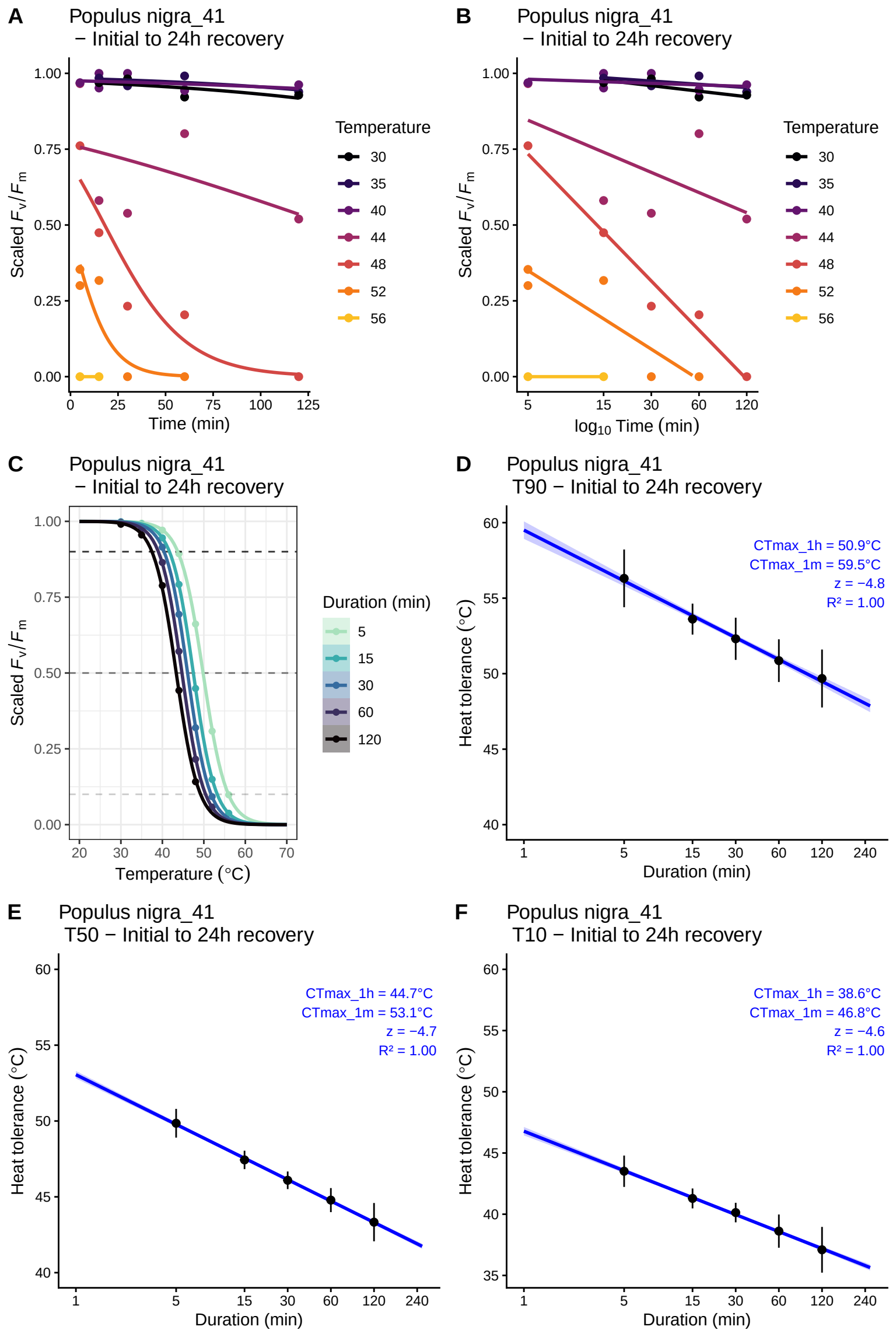
A
Populus nigra_41
− Initial to 24h recovery
Scaled F_v/F_m
Time (min)
Temperature
30
35
40
44
48
52
56
B
Populus nigra_41
− Initial to 24h recovery
Scaled F_v/F_m
$\log_{10}$ Time (min)
Temperature
30
35
40
44
48
52
56
C
Populus nigra_41
− Initial to 24h recovery
Scaled F_v/F_m
Temperature (°C)
Duration (min)
5
15
30
60
120
D
Populus nigra_41
T90 − Initial to 24h recovery
CTmax_1h = 50.9°C
CTmax_1m = 59.5°C
z = −4.8
R² = 1.00
Heat tolerance (°C)
Duration (min)
E
Populus nigra_41
T50 − Initial to 24h recovery
CTmax_1h = 44.7°C
CTmax_1m = 53.1°C
z = −4.7
R² = 1.00
Heat tolerance (°C)
Duration (min)
F
Populus nigra_41
T10 − Initial to 24h recovery
CTmax_1h = 38.6°C
CTmax_1m = 46.8°C
z = −4.6
R² = 1.00
Heat tolerance (°C)
Duration (min)

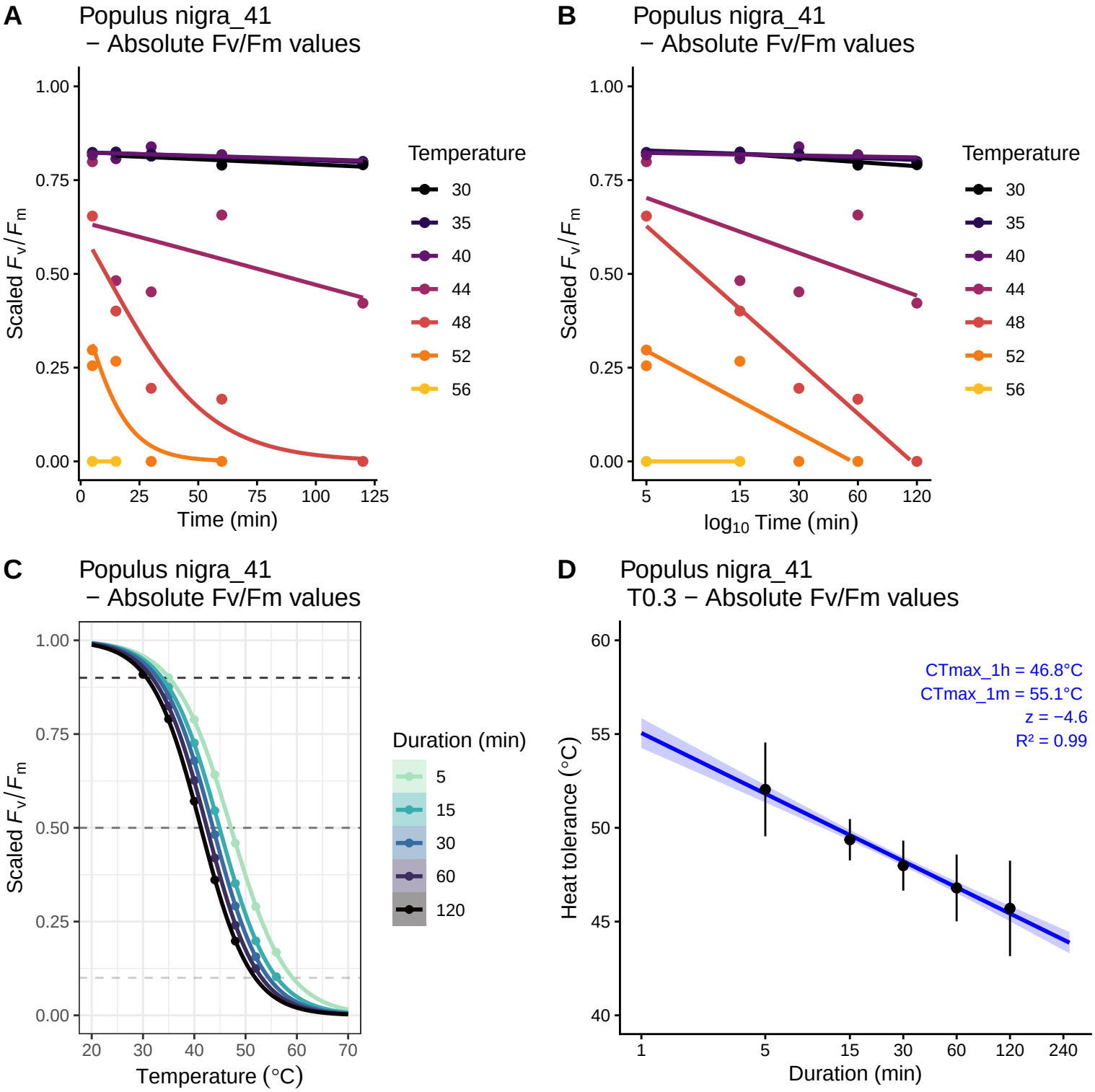
A
Populus nigra_41
− Absolute Fv/Fm values
Scaled F_v/F_m
Time (min)
Temperature
30
35
40
44
48
52
56
B
Populus nigra_41
− Absolute Fv/Fm values
Scaled F_v/F_m
$\log_{10}$ Time (min)
Temperature
30
35
40
44
48
52
56
C
Populus nigra_41
− Absolute Fv/Fm values
Scaled F_v/F_m
Temperature (°C)
Duration (min)
5
15
30
60
120
D
Populus nigra_41
T0.3 − Absolute Fv/Fm values
CTmax_1h = 46.8°C
CTmax_1m = 55.1°C
z = −4.6
R² = 0.99
Heat tolerance (°C)
Duration (min)

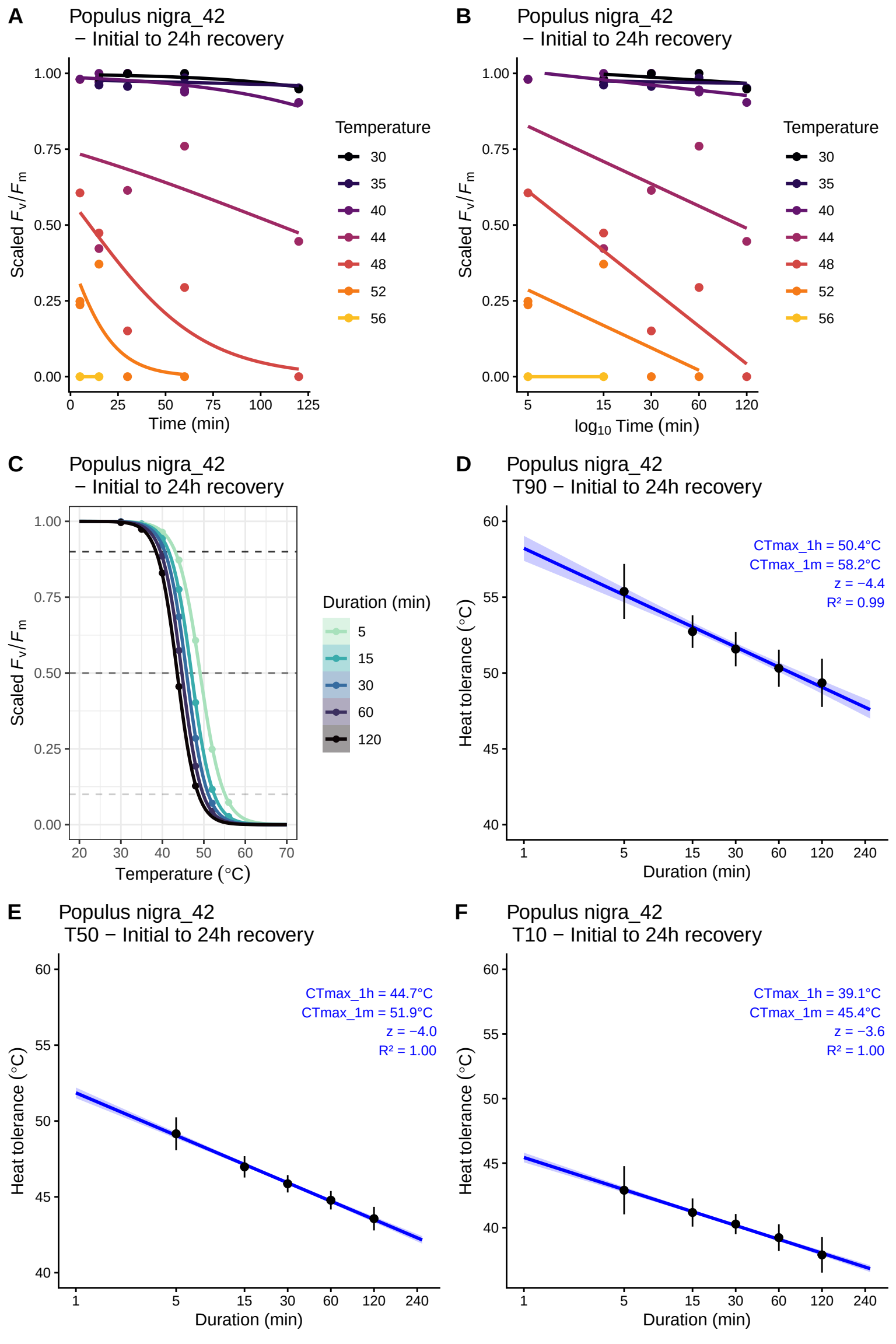
A
Populus nigra_42
− Initial to 24h recovery
Scaled F_v/F_m
Time (min)
Temperature
30
35
40
44
48
52
56
B
Populus nigra_42
− Initial to 24h recovery
Scaled F_v/F_m
$\log_{10}$ Time (min)
Temperature
30
35
40
44
48
52
56
C
Populus nigra_42
− Initial to 24h recovery
Scaled F_v/F_m
Temperature (°C)
Duration (min)
5
15
30
60
120
D
Populus nigra_42
T90 − Initial to 24h recovery
CTmax_1h = 50.4°C
CTmax_1m = 58.2°C
z = −4.4
R² = 0.99
Heat tolerance (°C)
Duration (min)
E
Populus nigra_42
T50 − Initial to 24h recovery
CTmax_1h = 44.7°C
CTmax_1m = 51.9°C
z = −4.0
R² = 1.00
Heat tolerance (°C)
Duration (min)
F
Populus nigra_42
T10 − Initial to 24h recovery
CTmax_1h = 39.1°C
CTmax_1m = 45.4°C
z = −3.6
R² = 1.00
Heat tolerance (°C)
Duration (min)

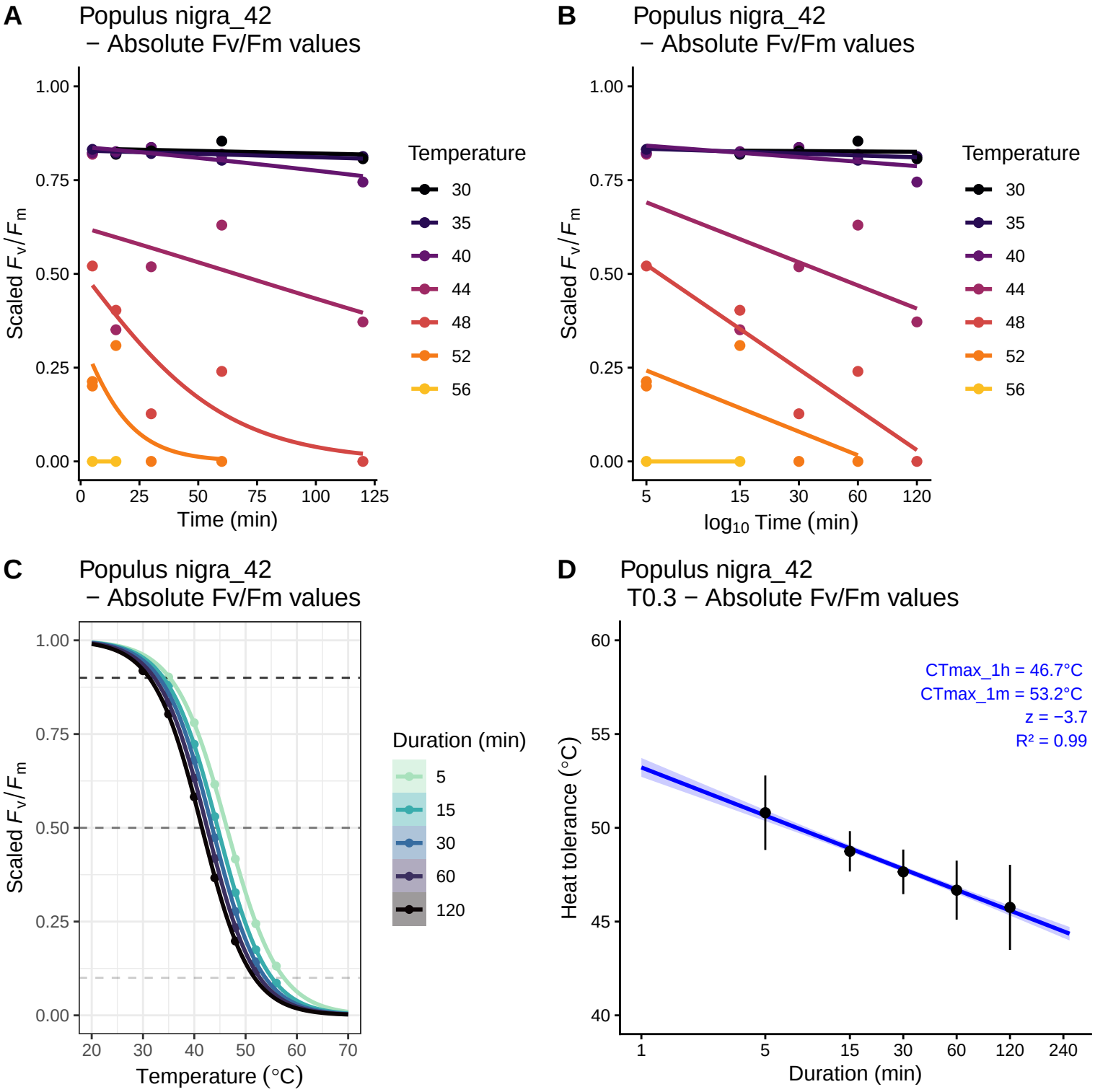
A
Populus nigra_42
− Absolute Fv/Fm values
Scaled F_v/F_m
Time (min)
Temperature
30
35
40
44
48
52
56
B
Populus nigra_42
− Absolute Fv/Fm values
Scaled F_v/F_m
$\log_{10}$ Time (min)
Temperature
30
35
40
44
48
52
56
C
Populus nigra_42
− Absolute Fv/Fm values
Scaled F_v/F_m
Temperature (°C)
Duration (min)
5
15
30
60
120
D
Populus nigra_42
T0.3 − Absolute Fv/Fm values
CTmax_1h = 46.7°C
CTmax_1m = 53.2°C
z = −3.7
R² = 0.99
Heat tolerance (°C)
Duration (min)

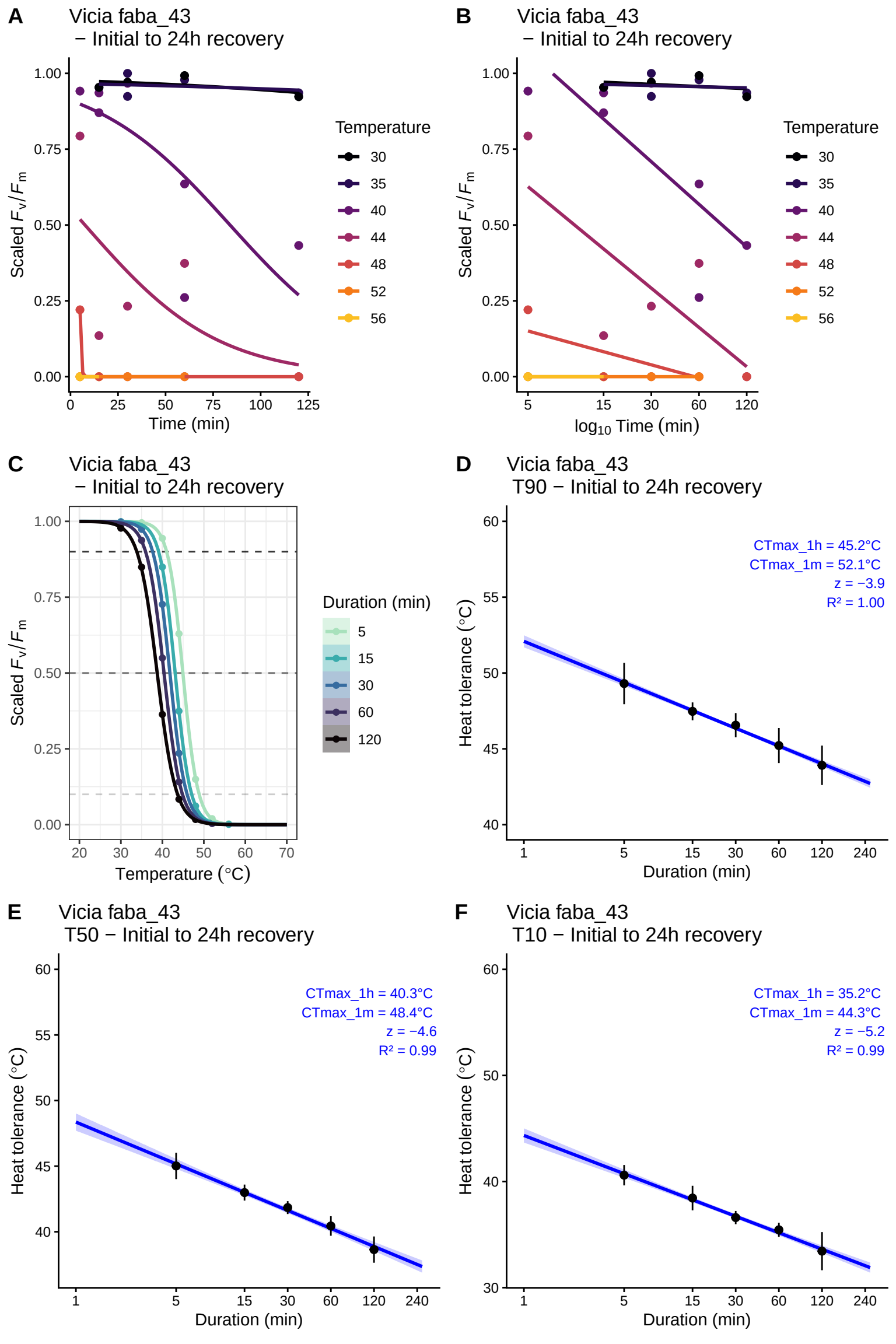
A
Vicia faba_43
− Initial to 24h recovery
Scaled F_v/F_m
Time (min)
Temperature
30
35
40
44
48
52
56
B
Vicia faba_43
− Initial to 24h recovery
Scaled F_v/F_m
$\log_{10}$ Time (min)
Temperature
30
35
40
44
48
52
56
C
Vicia faba_43
− Initial to 24h recovery
Scaled F_v/F_m
Temperature (°C)
Duration (min)
5
15
30
60
120
D
Vicia faba_43
T90 − Initial to 24h recovery
CTmax_1h = 45.2°C
CTmax_1m = 52.1°C
z = −3.9
R² = 1.00
Heat tolerance (°C)
Duration (min)
E
Vicia faba_43
T50 − Initial to 24h recovery
CTmax_1h = 40.3°C
CTmax_1m = 48.4°C
z = −4.6
R² = 0.99
Heat tolerance (°C)
Duration (min)
F
Vicia faba_43
T10 − Initial to 24h recovery
CTmax_1h = 35.2°C
CTmax_1m = 44.3°C
z = −5.2
R² = 0.99
Heat tolerance (°C)
Duration (min)

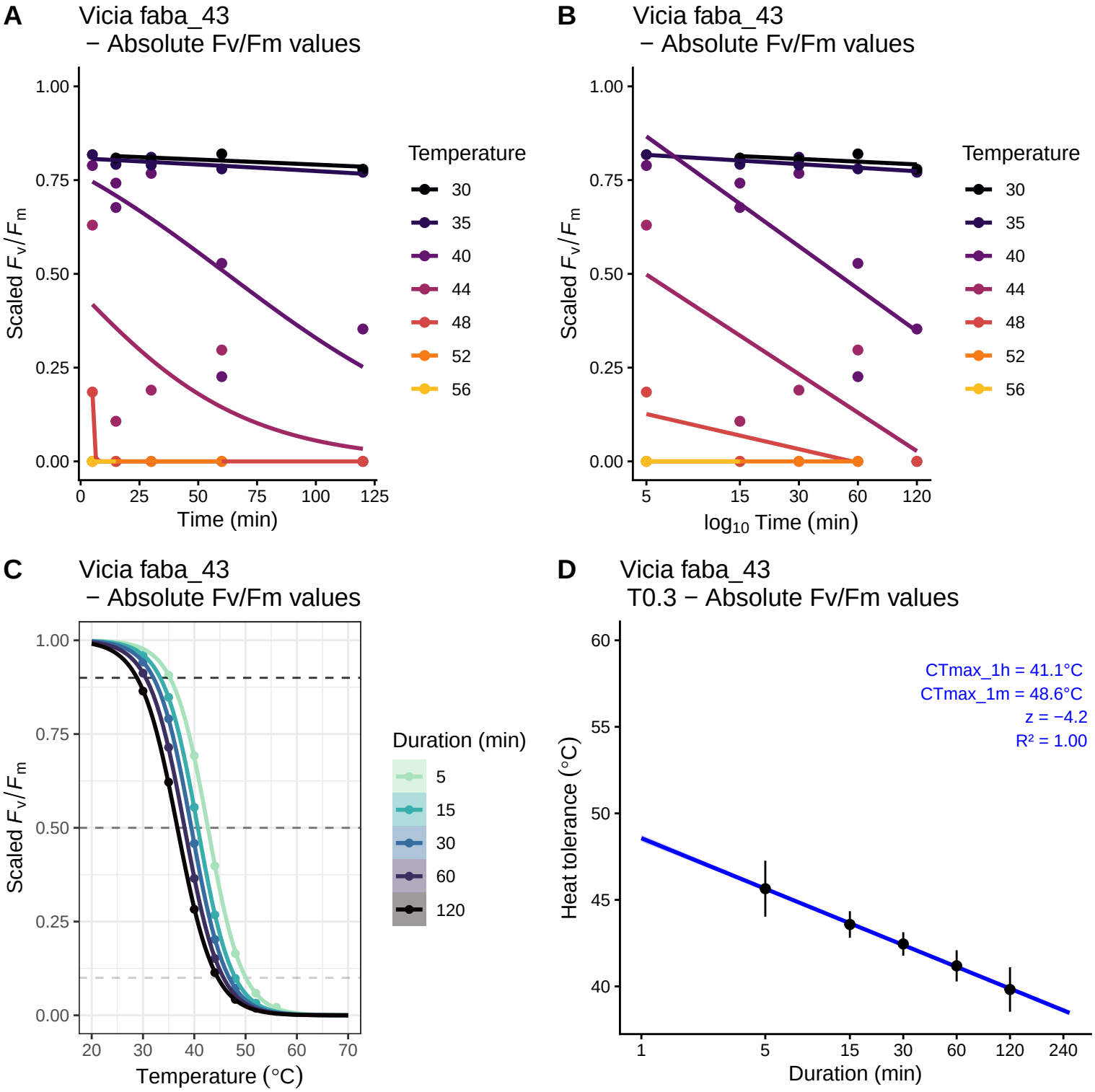
A
Vicia faba_43
− Absolute Fv/Fm values
Scaled F_v/F_m
Time (min)
Temperature
30
35
40
44
48
52
56
B
Vicia faba_43
− Absolute Fv/Fm values
Scaled F_v/F_m
$\log_{10}$ Time (min)
Temperature
30
35
40
44
48
52
56
C
Vicia faba_43
− Absolute Fv/Fm values
Scaled F_v/F_m
Temperature (°C)
Duration (min)
5
15
30
60
120
D
Vicia faba_43
T0.3 − Absolute Fv/Fm values
CTmax_1h = 41.1°C
CTmax_1m = 48.6°C
z = −4.2
R² = 1.00
Heat tolerance (°C)
Duration (min)

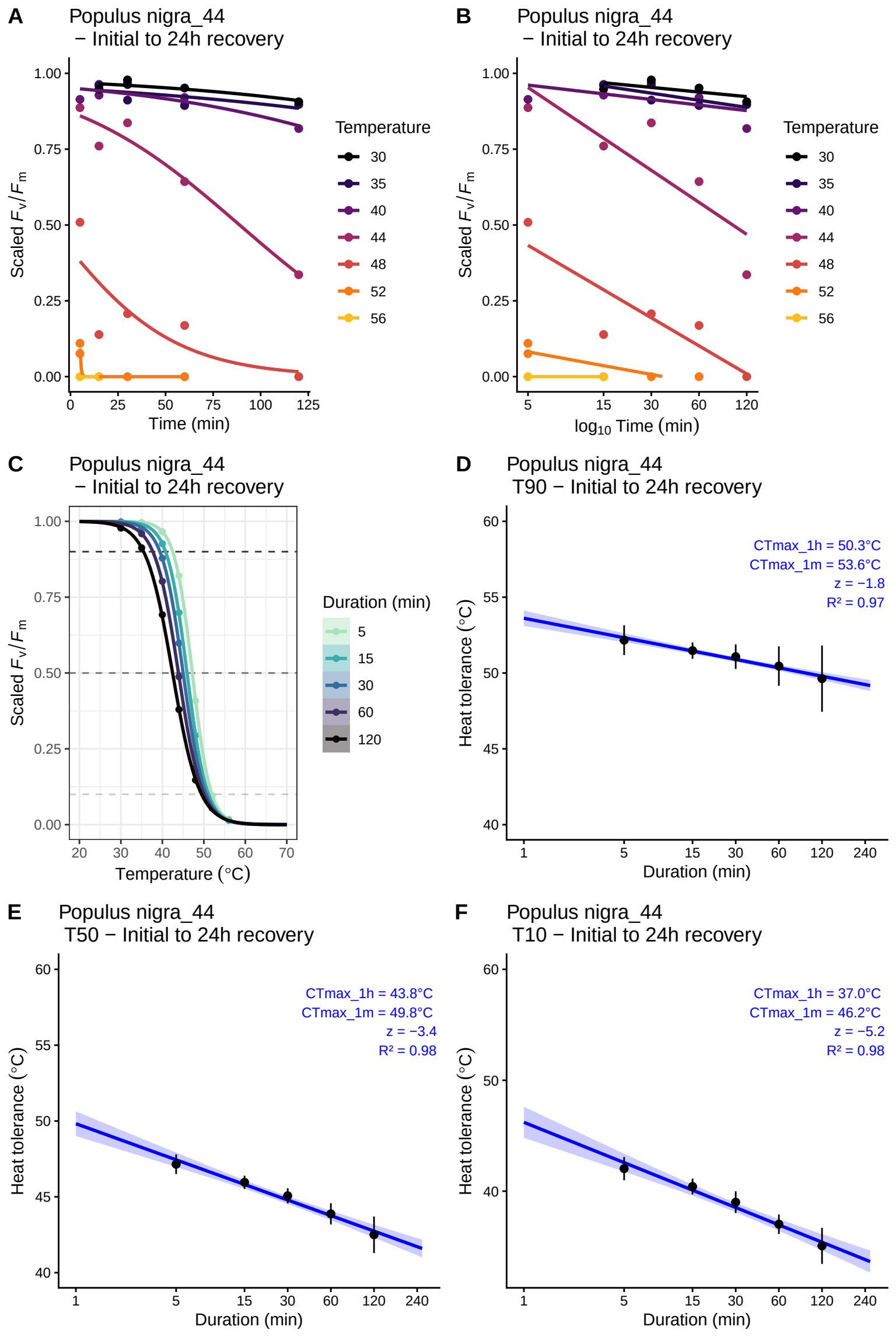
A
Populus nigra_44
− Initial to 24h recovery
Scaled F_v/F_m
Time (min)
Temperature
30
35
40
44
48
52
56
B
Populus nigra_44
− Initial to 24h recovery
Scaled F_v/F_m
$\log_{10}$ Time (min)
Temperature
30
35
40
44
48
52
56
C
Populus nigra_44
− Initial to 24h recovery
Scaled F_v/F_m
Temperature (°C)
Duration (min)
5
15
30
60
120
D
Populus nigra_44
T90 − Initial to 24h recovery
CTmax_1h = 50.3°C
CTmax_1m = 53.6°C
z = −1.8
R² = 0.97
Heat tolerance (°C)
Duration (min)
E
Populus nigra_44
T50 − Initial to 24h recovery
CTmax_1h = 43.8°C
CTmax_1m = 49.8°C
z = −3.4
R² = 0.98
Heat tolerance (°C)
Duration (min)
F
Populus nigra_44
T10 − Initial to 24h recovery
CTmax_1h = 37.0°C
CTmax_1m = 46.2°C
z = −5.2
R² = 0.98
Heat tolerance (°C)
Duration (min)

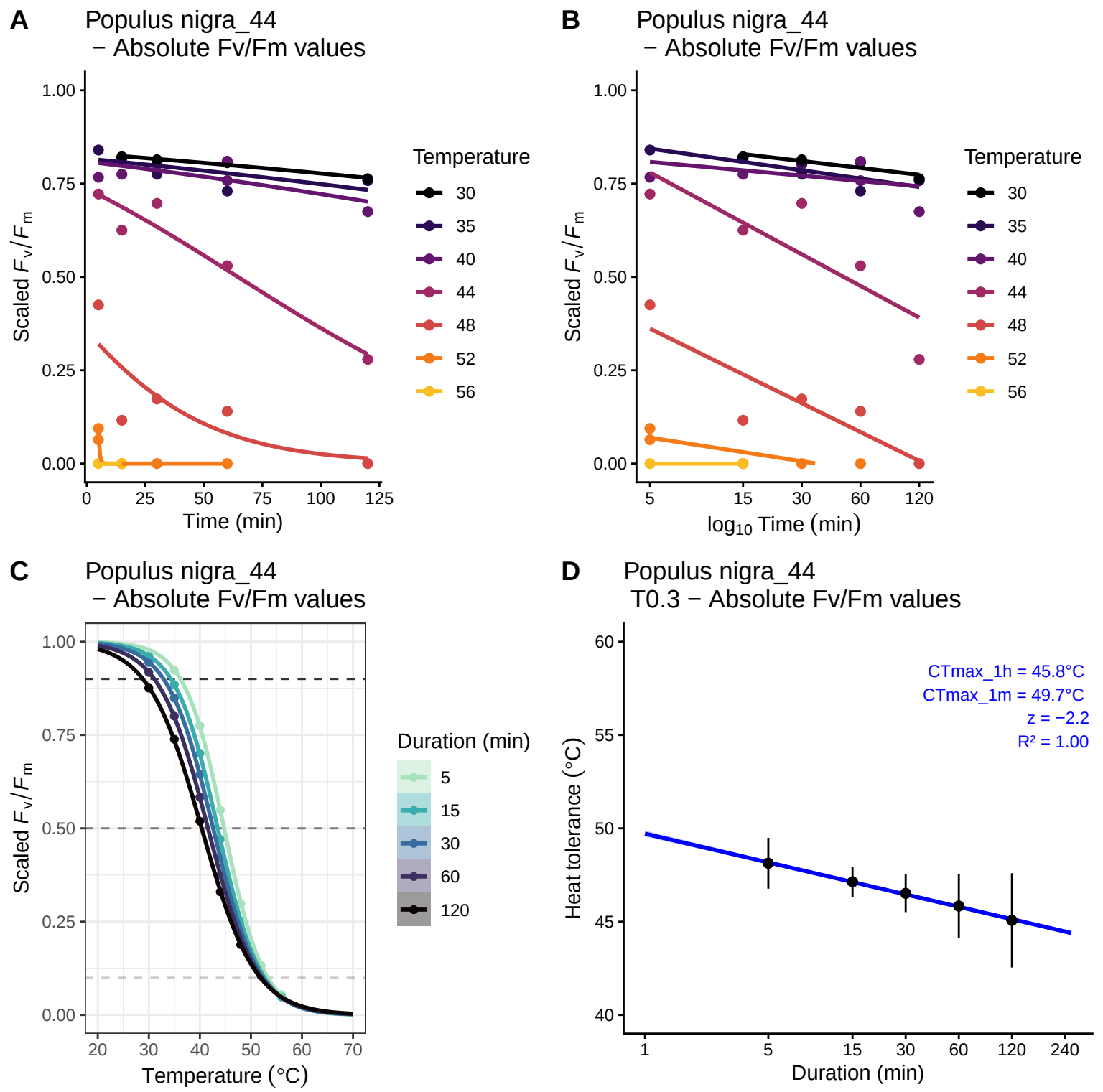
A
Populus nigra_44
− Absolute Fv/Fm values
Scaled F_v/F_m
Time (min)
Temperature
30
35
40
44
48
52
56
B
Populus nigra_44
− Absolute Fv/Fm values
Scaled F_v/F_m
$\log_{10}$ Time (min)
Temperature
30
35
40
44
48
52
56
C
Populus nigra_44
− Absolute Fv/Fm values
Scaled F_v/F_m
Temperature (°C)
Duration (min)
5
15
30
60
120
D
Populus nigra_44
T0.3 − Absolute Fv/Fm values
CTmax_1h = 45.8°C
CTmax_1m = 49.7°C
z = −2.2
R² = 1.00
Heat tolerance (°C)
Duration (min)

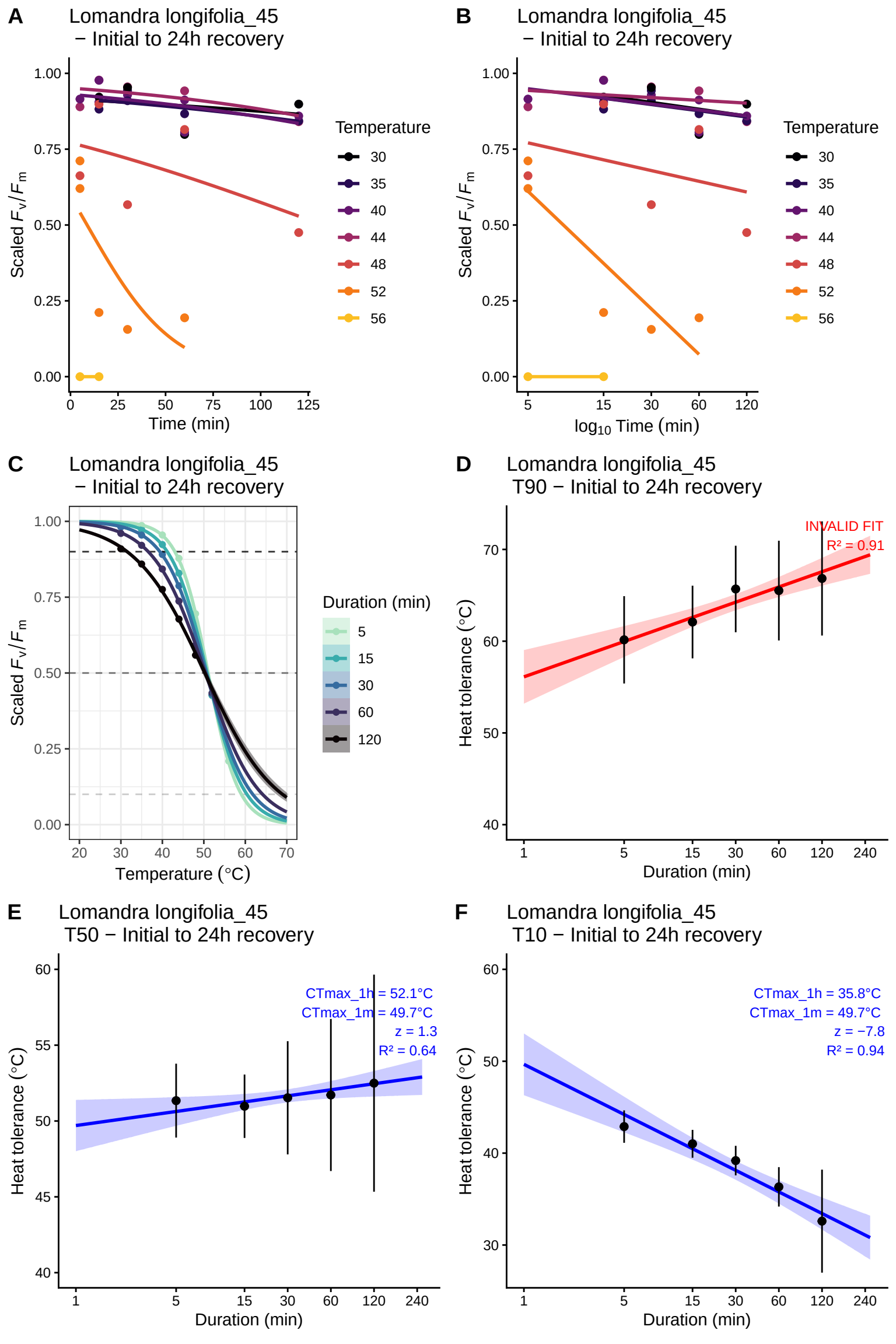
A
Lomandra longifolia_45
− Initial to 24h recovery
Scaled F_v/F_m
Time (min)
Temperature
30
35
40
44
48
52
56
B
Lomandra longifolia_45
− Initial to 24h recovery
Scaled F_v/F_m
$\log_{10}$ Time (min)
Temperature
30
35
40
44
48
52
56
C
Lomandra longifolia_45
− Initial to 24h recovery
Scaled F_v/F_m
Temperature (°C)
Duration (min)
5
15
30
60
120
D
Lomandra longifolia_45
T90 − Initial to 24h recovery
INVALID FIT
R² = 0.91
Heat tolerance (°C)
Duration (min)
E
Lomandra longifolia_45
T50 − Initial to 24h recovery
CTmax_1h = 52.1°C
CTmax_1m = 49.7°C
z = 1.3
R² = 0.64
Heat tolerance (°C)
Duration (min)
F
Lomandra longifolia_45
T10 − Initial to 24h recovery
CTmax_1h = 35.8°C
CTmax_1m = 49.7°C
z = −7.8
R² = 0.94
Heat tolerance (°C)
Duration (min)

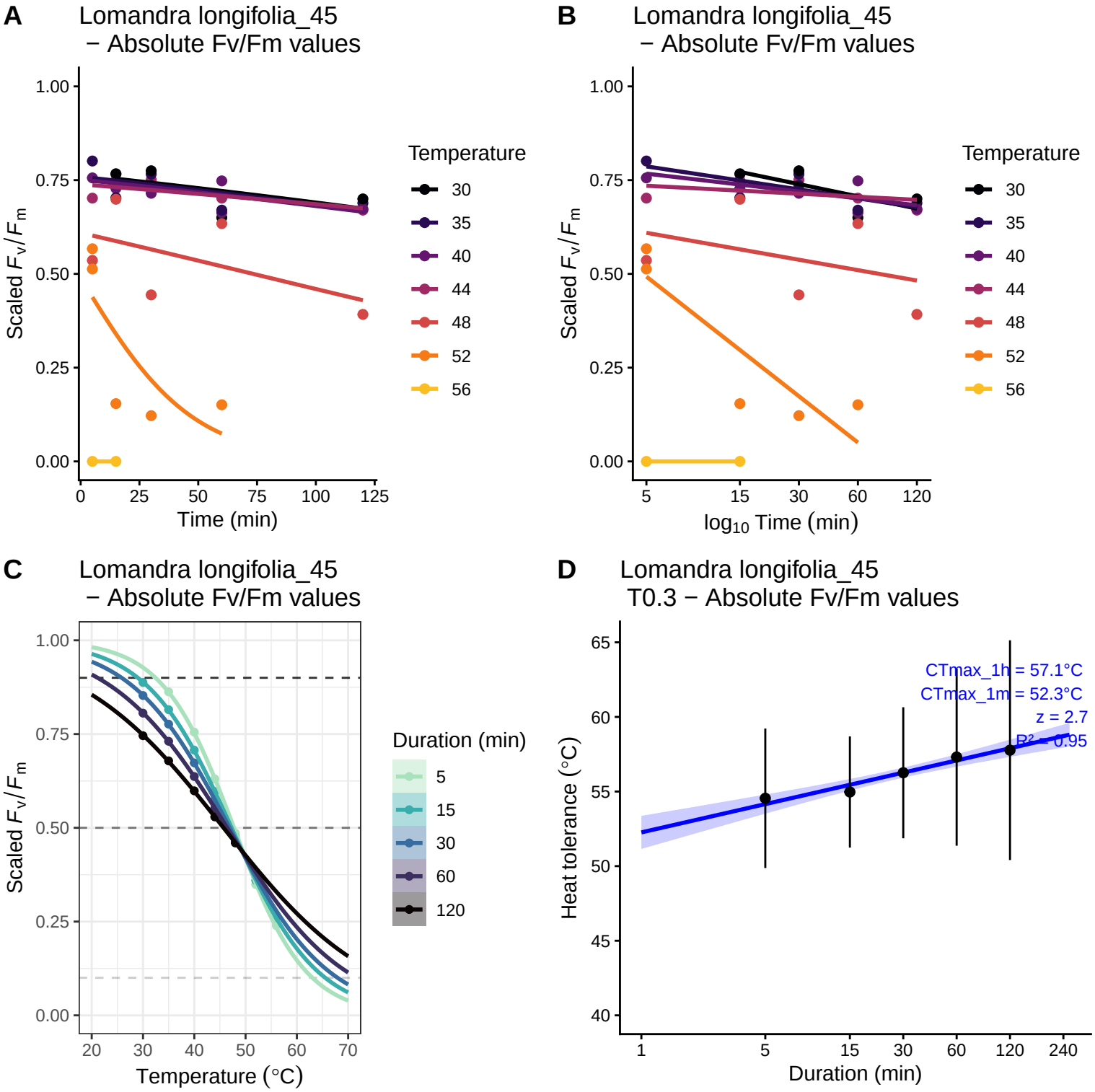
A
Lomandra longifolia_45
− Absolute Fv/Fm values
Scaled F_v/F_m
Time (min)
Temperature
30
35
40
44
48
52
56
B
Lomandra longifolia_45
− Absolute Fv/Fm values
Scaled F_v/F_m
$\log_{10}$ Time (min)
Temperature
30
35
40
44
48
52
56
C
Lomandra longifolia_45
− Absolute Fv/Fm values
Scaled F_v/F_m
Temperature (°C)
Duration (min)
5
15
30
60
120
D
Lomandra longifolia_45
T0.3 − Absolute Fv/Fm values
Heat tolerance (°C)
Duration (min)
CTmax_1h = 57.1°C
CTmax_1m = 52.3°C
z = 2.7
R² = 0.95

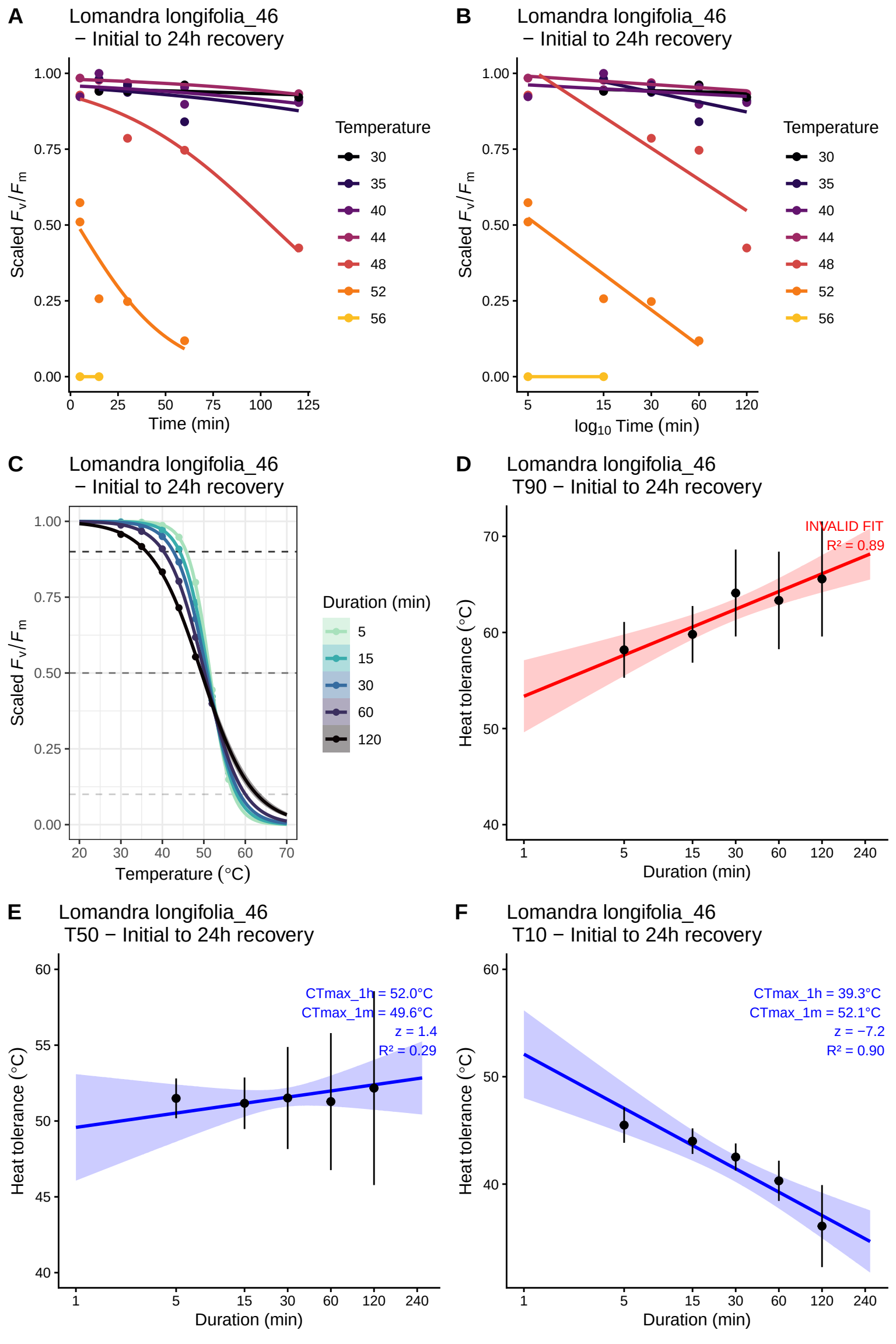
A
Lomandra longifolia_46
− Initial to 24h recovery
Scaled F_v/F_m
Time (min)
Temperature
30
35
40
44
48
52
56
B
Lomandra longifolia_46
− Initial to 24h recovery
Scaled F_v/F_m
$\log_{10}$ Time (min)
Temperature
30
35
40
44
48
52
56
C
Lomandra longifolia_46
− Initial to 24h recovery
Scaled F_v/F_m
Temperature (°C)
Duration (min)
5
15
30
60
120
D
Lomandra longifolia_46
T90 − Initial to 24h recovery
INVALID FIT
R² = 0.89
Heat tolerance (°C)
Duration (min)
E
Lomandra longifolia_46
T50 − Initial to 24h recovery
CTmax_1h = 52.0°C
CTmax_1m = 49.6°C
z = 1.4
R² = 0.29
Heat tolerance (°C)
Duration (min)
F
Lomandra longifolia_46
T10 − Initial to 24h recovery
CTmax_1h = 39.3°C
CTmax_1m = 52.1°C
z = −7.2
R² = 0.90
Heat tolerance (°C)
Duration (min)

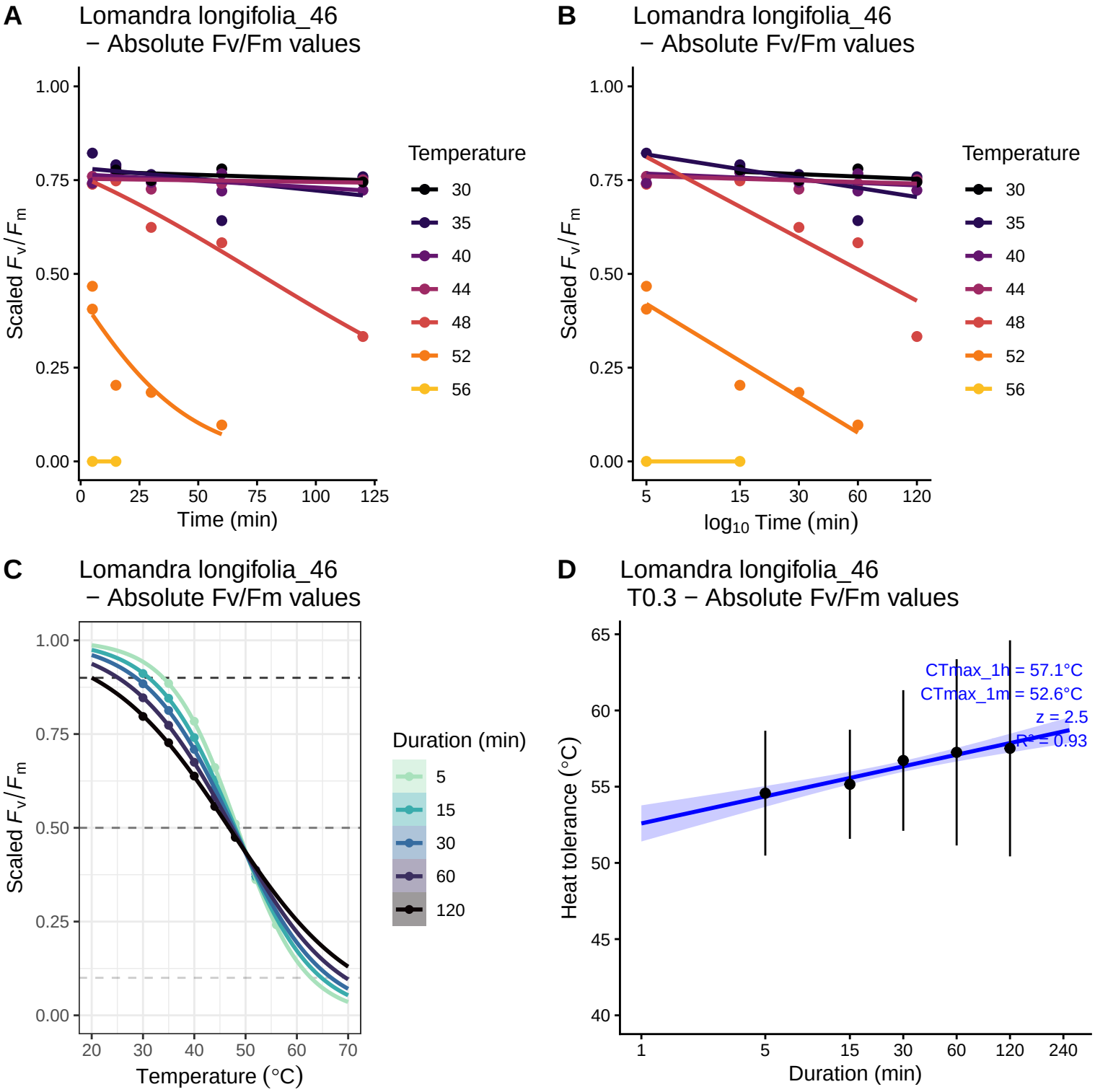
A
Lomandra longifolia_46
− Absolute Fv/Fm values
Scaled F_v/F_m
Time (min)
Temperature
30
35
40
44
48
52
56
B
Lomandra longifolia_46
− Absolute Fv/Fm values
Scaled F_v/F_m
$\log_{10}$ Time (min)
Temperature
30
35
40
44
48
52
56
C
Lomandra longifolia_46
− Absolute Fv/Fm values
Scaled F_v/F_m
Temperature (°C)
Duration (min)
5
15
30
60
120
D
Lomandra longifolia_46
T0.3 − Absolute Fv/Fm values
Heat tolerance (°C)
Duration (min)
CTmax_1h = 57.1°C
CTmax_1m = 52.6°C
z = 2.5
R² = 0.93

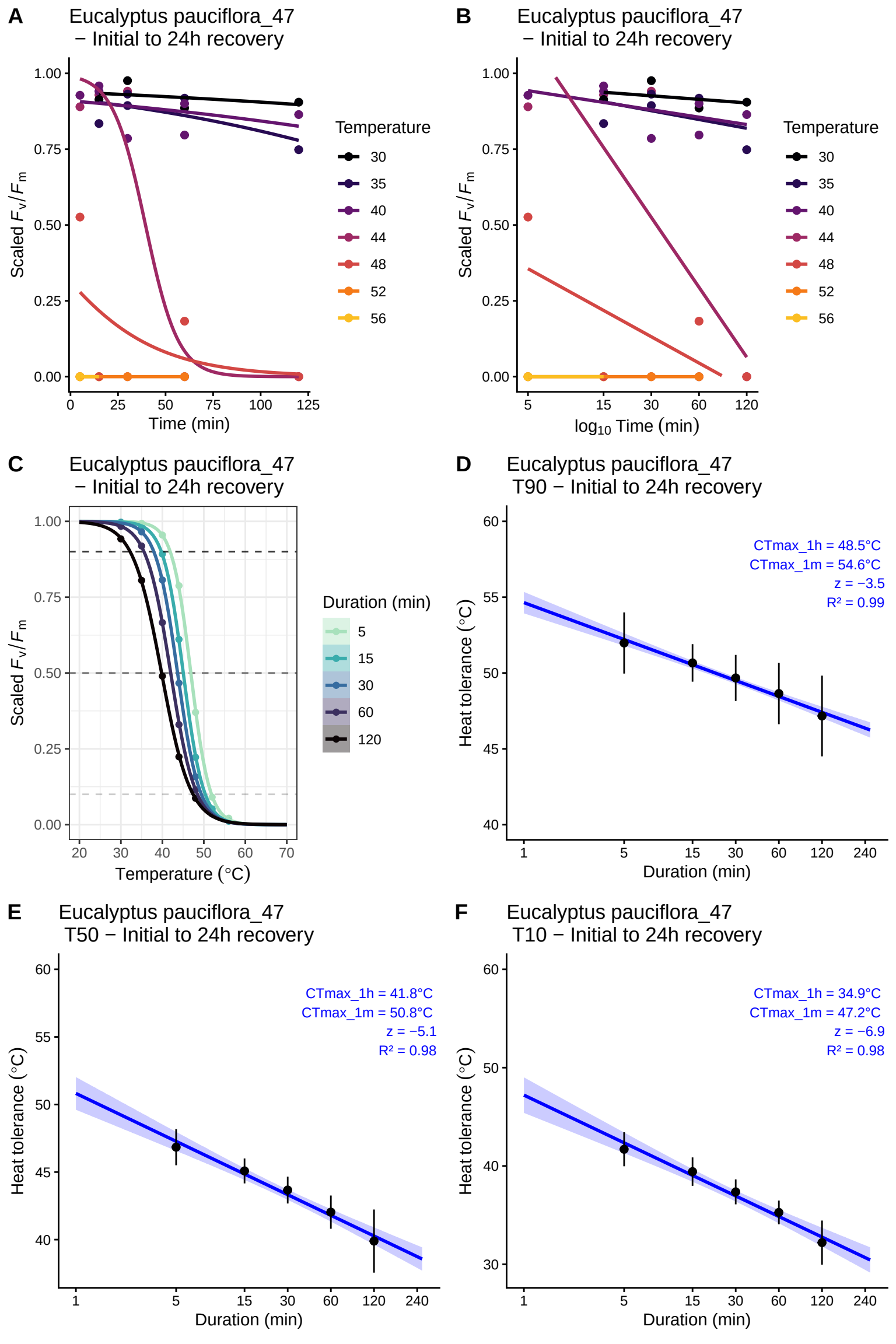
A
Eucalyptus pauciflora_47
− Initial to 24h recovery
Scaled F_v/F_m
Time (min)
Temperature
30
35
40
44
48
52
56
B
Eucalyptus pauciflora_47
− Initial to 24h recovery
Scaled F_v/F_m
$\log_{10}$ Time (min)
Temperature
30
35
40
44
48
52
56
C
Eucalyptus pauciflora_47
− Initial to 24h recovery
Scaled F_v/F_m
Temperature (°C)
Duration (min)
5
15
30
60
120
D
Eucalyptus pauciflora_47
T90 − Initial to 24h recovery
CTmax_1h = 48.5°C
CTmax_1m = 54.6°C
z = −3.5
R² = 0.99
Heat tolerance (°C)
Duration (min)
E
Eucalyptus pauciflora_47
T50 − Initial to 24h recovery
CTmax_1h = 41.8°C
CTmax_1m = 50.8°C
z = −5.1
R² = 0.98
Heat tolerance (°C)
Duration (min)
F
Eucalyptus pauciflora_47
T10 − Initial to 24h recovery
CTmax_1h = 34.9°C
CTmax_1m = 47.2°C
z = −6.9
R² = 0.98
Heat tolerance (°C)
Duration (min)

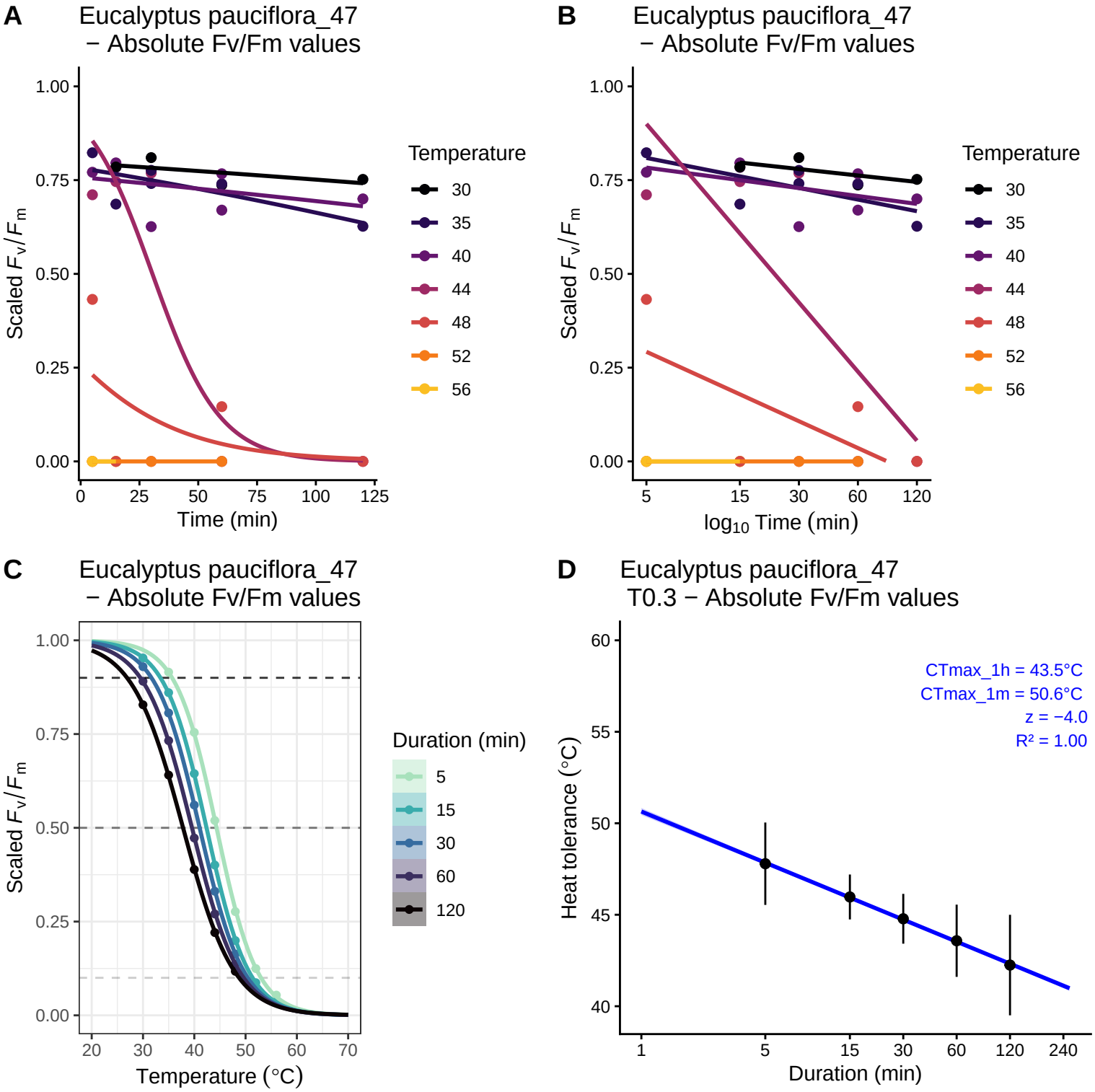
A
Eucalyptus pauciflora_47
− Absolute Fv/Fm values
Scaled F_v/F_m
Time (min)
Temperature
30
35
40
44
48
52
56
B
Eucalyptus pauciflora_47
− Absolute Fv/Fm values
Scaled F_v/F_m
$\log_{10}$ Time (min)
Temperature
30
35
40
44
48
52
56
C
Eucalyptus pauciflora_47
− Absolute Fv/Fm values
Scaled F_v/F_m
Temperature (°C)
Duration (min)
5
15
30
60
120
D
Eucalyptus pauciflora_47
T0.3 − Absolute Fv/Fm values
CTmax_1h = 43.5°C
CTmax_1m = 50.6°C
z = −4.0
R² = 1.00
Heat tolerance (°C)
Duration (min)

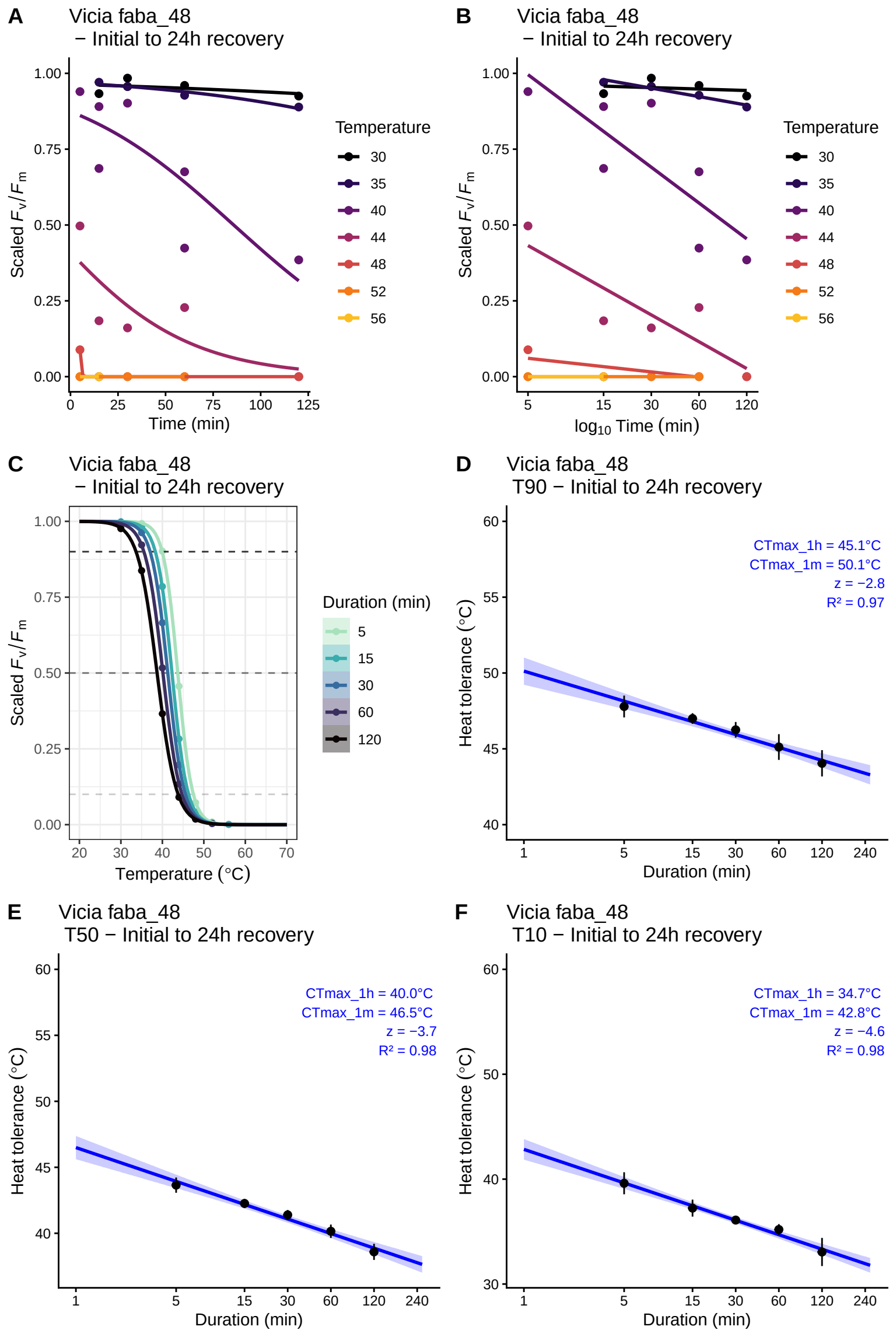
A
Vicia faba_48
− Initial to 24h recovery
Scaled F_v/F_m
Time (min)
Temperature
30
35
40
44
48
52
56
B
Vicia faba_48
− Initial to 24h recovery
Scaled F_v/F_m
$\log_{10}$ Time (min)
Temperature
30
35
40
44
48
52
56
C
Vicia faba_48
− Initial to 24h recovery
Scaled F_v/F_m
Temperature (°C)
Duration (min)
5
15
30
60
120
D
Vicia faba_48
T90 − Initial to 24h recovery
CTmax_1h = 45.1°C
CTmax_1m = 50.1°C
z = −2.8
R² = 0.97
Heat tolerance (°C)
Duration (min)
E
Vicia faba_48
T50 − Initial to 24h recovery
CTmax_1h = 40.0°C
CTmax_1m = 46.5°C
z = −3.7
R² = 0.98
Heat tolerance (°C)
Duration (min)
F
Vicia faba_48
T10 − Initial to 24h recovery
CTmax_1h = 34.7°C
CTmax_1m = 42.8°C
z = −4.6
R² = 0.98
Heat tolerance (°C)
Duration (min)

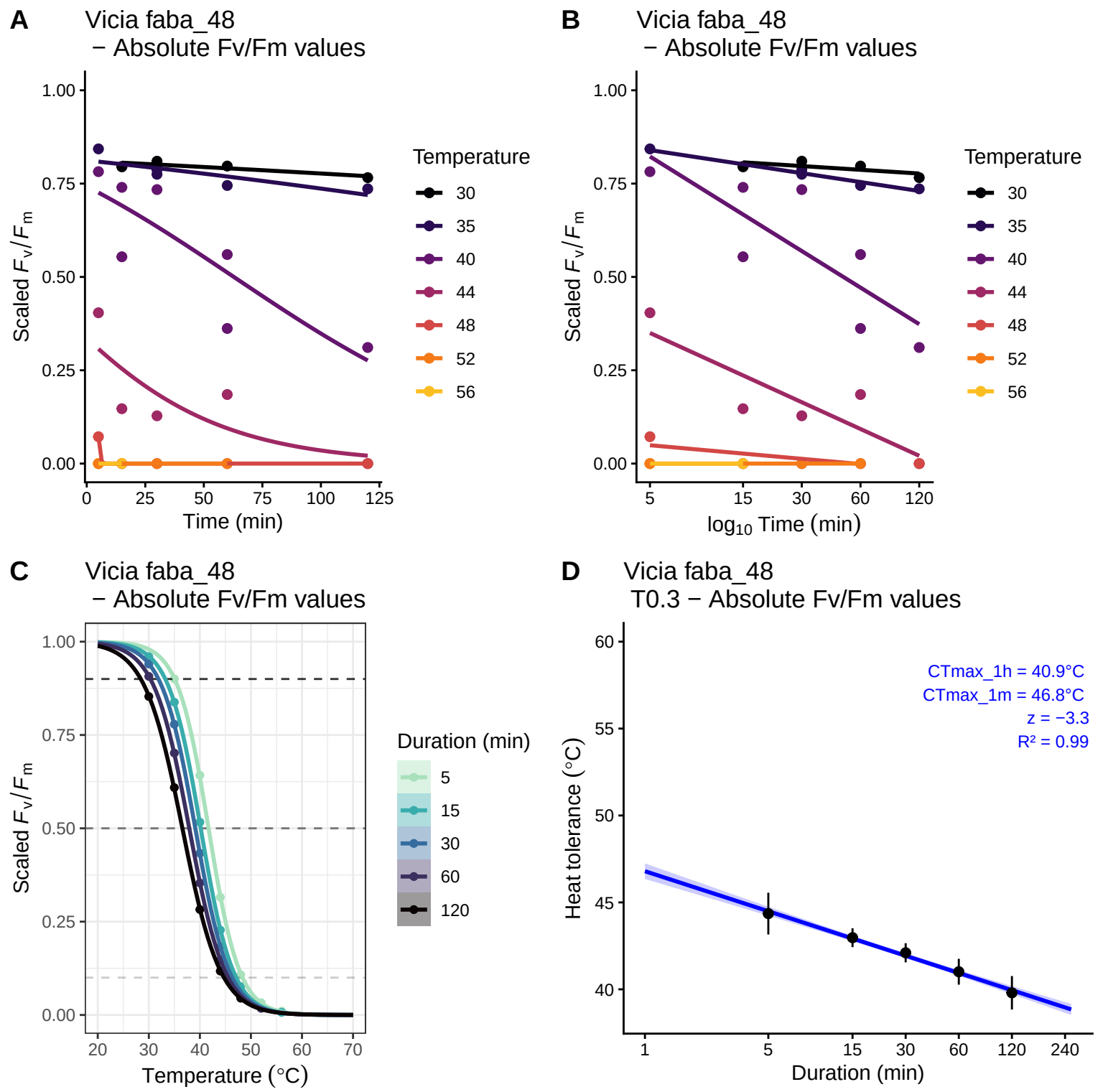
A
Vicia faba_48
− Absolute Fv/Fm values
Scaled F_v/F_m
Time (min)
Temperature
30
35
40
44
48
52
56
B
Vicia faba_48
− Absolute Fv/Fm values
Scaled F_v/F_m
$\log_{10}$ Time (min)
Temperature
30
35
40
44
48
52
56
C
Vicia faba_48
− Absolute Fv/Fm values
Scaled F_v/F_m
Temperature (°C)
Duration (min)
5
15
30
60
120
D
Vicia faba_48
T0.3 − Absolute Fv/Fm values
CTmax_1h = 40.9°C
CTmax_1m = 46.8°C
z = −3.3
R² = 0.99
Heat tolerance (°C)
Duration (min)