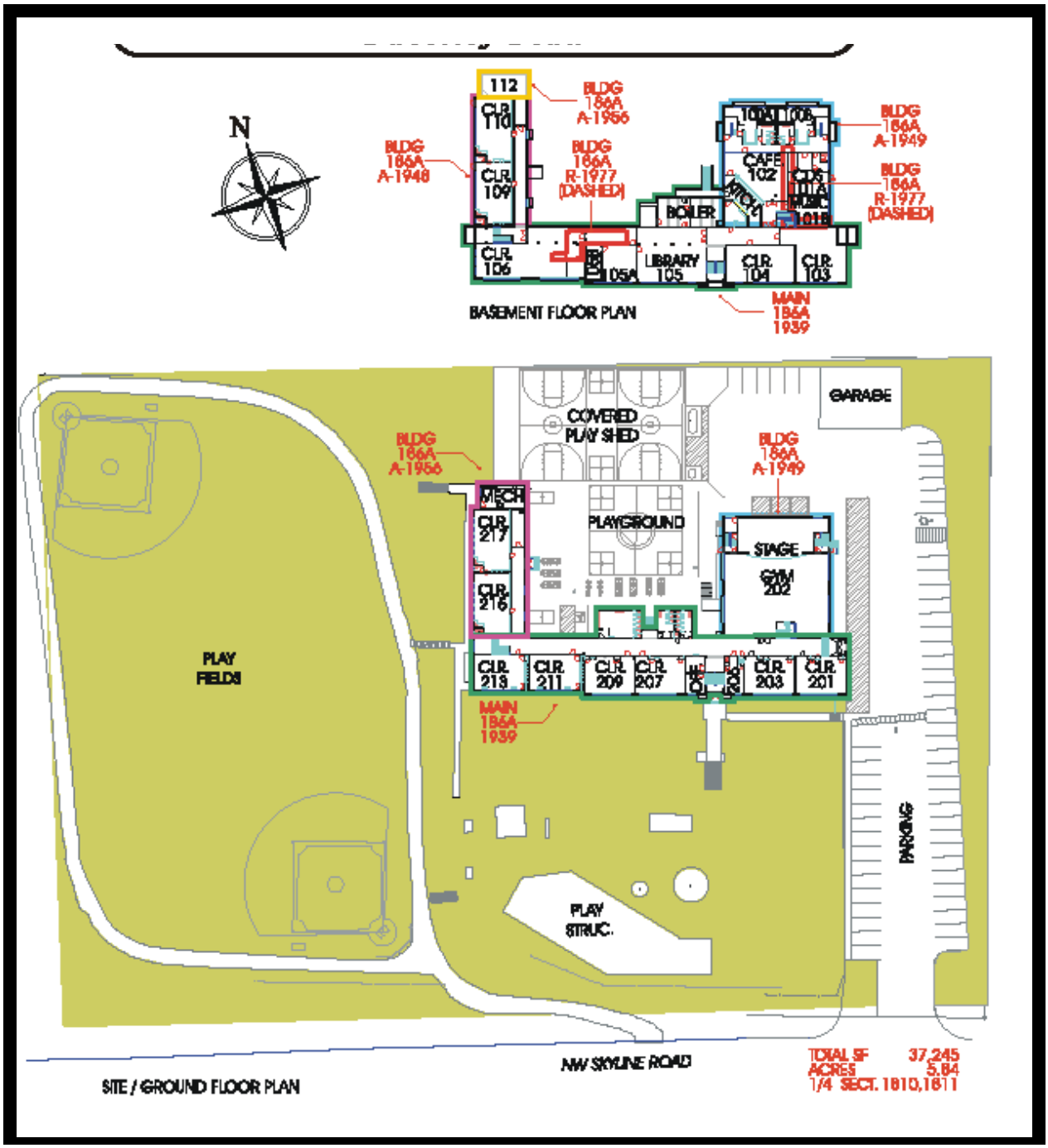
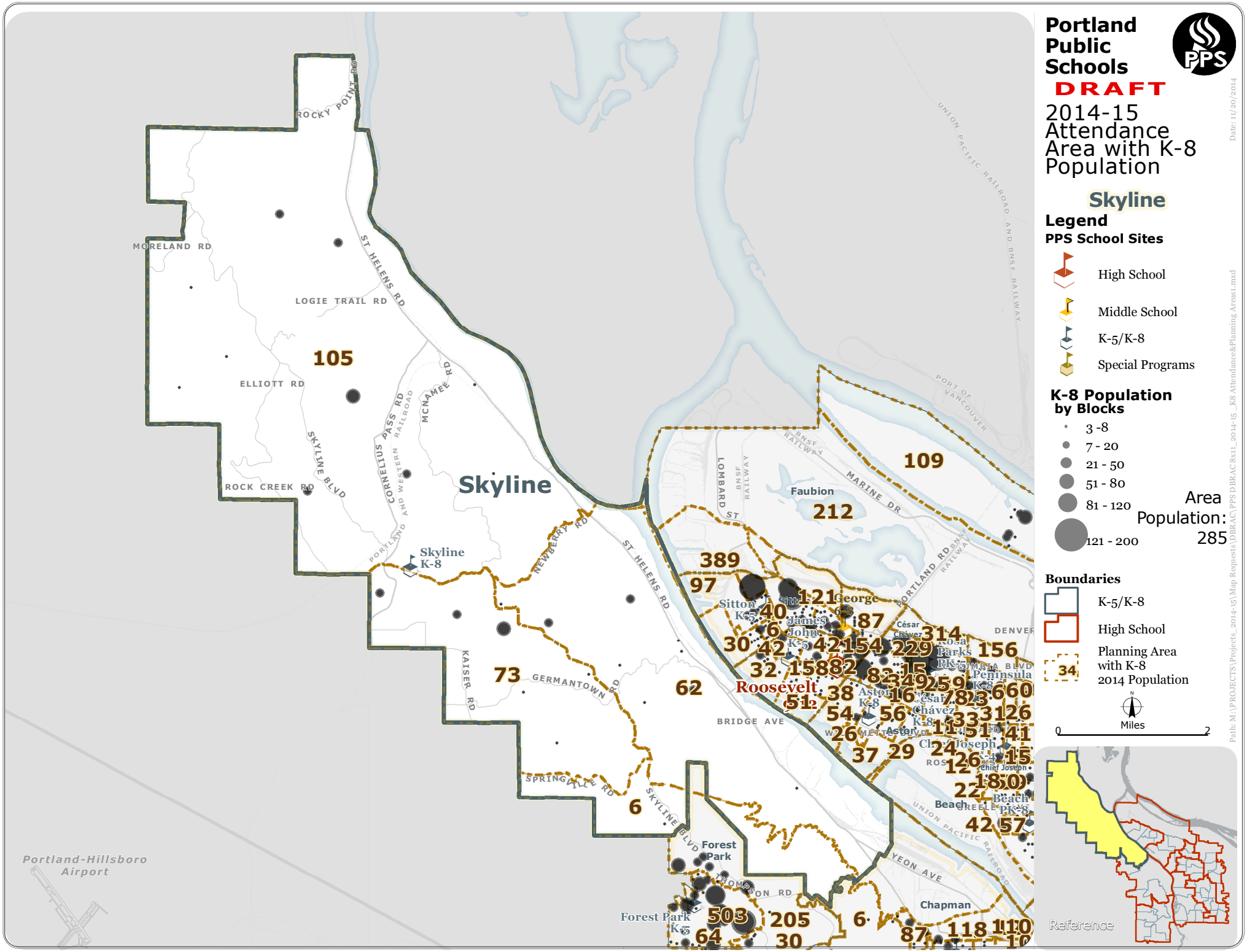

N
112
BLDG 186A A-1956
BLDG 186A A-1948
BLDG 186A R-1977 (DASHED)
BLDG 186A A-1949
BLDG 186A R-1977 (DASHED)
CLR. 110
CLR. 109
CLR. 106
CAFE 102
KITCH 101
BOILER
LIBRARY 105
CLR. 104
CLR. 103
MAIN 186A 1939
BASEMENT FLOOR PLAN
COVERED PLAY SHED
GARAGE
BLDG 186A A-1956
BLDG 186A A-1949
MECH
CLR. 217
CLR. 216
PLAYGROUND
STAGE
GYM 202
CLR. 213
CLR. 211
CLR. 209
CLR. 207
CLR. 203
CLR. 201
MAIN 186A 1939
PLAY FIELDS
PARKING
PLAY STRUC.
NW SKYLINE ROAD
TOTAL SF 37,245
ACRES 5.84
1/4 SECT. 1810,1811
SITE / GROUND FLOOR PLAN


Portland Public Schools
DRAFT
2014-15 Attendance Area with K-8 Population
Skyline
Legend
PPS School Sites
High School
Middle School
K-5/K-8
Special Programs
K-8 Population by Blocks
3 -8
7 - 20
21 - 50
51 - 80
81 - 120
121 - 200
Area Population: 285
Boundaries
K-5/K-8
High School
Planning Area with K-8 2014 Population
Miles
Reference
Date: 11/20/2014
Path: M:\PROJECTS\Projects_2014-15\Map Requests\DBRAC\PPS DBRAC 8x11_2014-15_K8 Attendance&Planning Areas1.mxd
Skyline
Faubion
Skyline K-8
Sitton K-5
George K-8
James John K-5
César Chávez K-8
Rosa Parks PK-5
Peninsula K-8
Roosevelt
Astor K-8
Chávez K-8
Astoria
Chief Joseph
Beach PK-8
Forest Park
Forest Park K-5
Chapman
Portland-Hillsboro Airport
MORELAND RD
LOGIE TRAIL RD
ELLIOTT RD
ROCK CREEK RD
ROCKY POINT RD
ST HELENS RD
SKYLINE BLVD
CORNELIUS PASS RD
MCNAMEE RD
PORTLAND AND WESTERN RAILROAD
NEWBERRY RD
KAISER RD
GERMANTOWN RD
SPRINGVILLE RD
BRIDGE AVE
LOMBARD ST
BNSF RAILWAY
MARINE DR
PORTLAND RD
DENVER
YEON AVE
THOMPSON RD
UNION PACIFIC RAILROAD
PORT OF VANCOUVER
105
109
212
389
97
73
62
6
503
205
64
30
87
118
110
10
42
57
22
18
0
12
24
126
15
29
37
26
54
56
51
38
16
32
30
42
154
229
314
156
87
40
121
6
11
33
31
51
41
78
23
60
259
49
82
158
42
Reference

ENROLLMENT/PROGRAM ISSUE WORKSHEET

School: Skyline **Principal: Jill Sage** **Senior Director: Lisa McCall**
Form completed by: Judy Brennan **Draft Date:** 11/14/2014

PART ONE: Current configuration

Students by grade		Instructional Spaces		Teachers		Comparisons	
K	38	**Classrooms (full access)**	15	**Classroom Teachers**	12.40	**Utilization (c)**	100%
1	37	**Classrooms (grade limited)**		**Electives**	1.50	**Utilization rank (d)**	9 of 15
2	33	**Total Classrooms**	15	**Special Ed**	1.00	**Enroll change '13 to '14**	47
3	36			**ESL (.5 wt for utilization)**	0.25	**Student: teacher ratio**	20.6
4	25	**Instr support rooms(a)**	4	**Total**	15.025	**Ratio rank(e)**	7 of 15
5	43	**2013 Demographics**				**Est 15-16 utilization(f)**	107%
6	41	Students of color	20%	**Instructional support (b)**	1		
7	27	Students who qualify for F/RM	30%				
8	29	Students who qualify for ESL	>1%				
Total	309	Students who qualify for SPED	15%				

Sources: preliminary 2014 enrollment, staffing and classroom counts; demographic data from 2013 enrollment profiles
(a) Instructional support rooms are spaces that do not qualify as classrooms but can be used for small group student support and instruction.
(b) Instructional support staff includes counselors, instructional specialists and coaches, student management specialists and other staff who may meet with small groups of students to provide support and instruction
(c) Utilization is the number of teachers who would normally be assigned a full classroom (ESL 1/2 wt, no PE) compared to the number of classrooms on a campus
(d) Utilization rank among 15 schools monitored for overcrowding. The average utilization in this group is 101.4%
(e) Student: teacher ratio rank among 15 schools monitored for overcrowding. The average ratio in this group is 20.4
(f) 2015-16 utilization assumes same K enrollment next year as this year, and that current class sizes below 25 at grades 1-5 could be compressed to fewer sections (does not assume creating additional multi-grade blended classrooms)

ENROLLMENT/PROGRAM ISSUE WORKSHEET

School: Skyline **Principal: Jill Sage** **Senior Director: Lisa McCall**

PART TWO: Issue summary

Skyline is a very small school serving a semi-rural portion of the district. Because of the small size of the school, even minor enrollment changes can have program impacts for all students. Skyline saw an unexpectedly large influx of new neighborhood families this year. Due to urban growth boundary rules, PPS has few options for expanding classroom space at Skyline. The school has been open to transfers in the past, and could limit those in the future. However, transfer limits will not be enough to offset space needs for next year.

Cause of the enrollment change	Neighborhood enrollment growth
Is this issue new this year?	YES NO
Potential implications if no change next year	Larger class sizes, possible reduction of programming

PART THREE: Options to address issue

Change type	Cost	Timeline for decision	Decision-making process	Related impacts	Benefits	Risks	Feasibility rank
Close school to transfers	n/a	Winter 2014-15	Principal/OSP		Provides minimal enrollment relief	Does not fully address issue	#1
Interior changes	yes--$$ tbd	Winter 2014-15	Facilities/OSP		Free up 1 class	Building limitations, maybe cost prohibitive	#2
Boundary change	n/a	District-wide boundary review, implement in 2016 or later			Reduced population	Loss of program; greater distance for some families	#3
Grade reconfigur-ation	Likely	District-wide boundary review, implement in 2016 or later			Reduced population	Significant program/staff changes	#4