Candy Heist

Play as both **hacker** and **babysitter** to escort **B4-BY** the baby robot through an enemy compound to steal all the **cyber_candies** without getting caught!

Switch between **playing a hacking minigame** and **analyzing the dangers** in the compound—all while **B4-BY** toddles off to search the compound on their own. **It's like stealing candy with a baby!**

Objective

Escort **B4-BY** the baby robot to steal all the **cyber_candies** and make it to the **exit hatch** safely!

Hack into the Enemy System

Match icons by color and symbol to increase your **system access level**.

The enemy will try to kick you out of their system— but **you can hack back!**
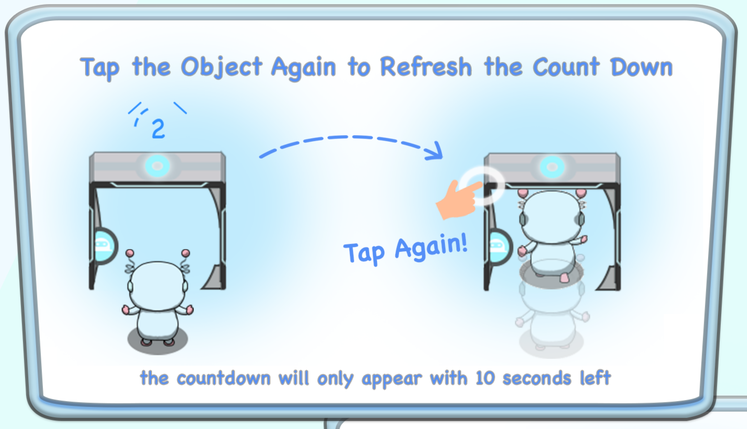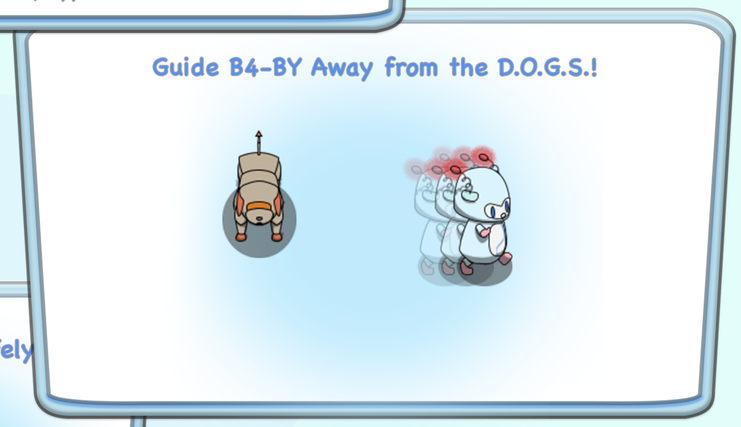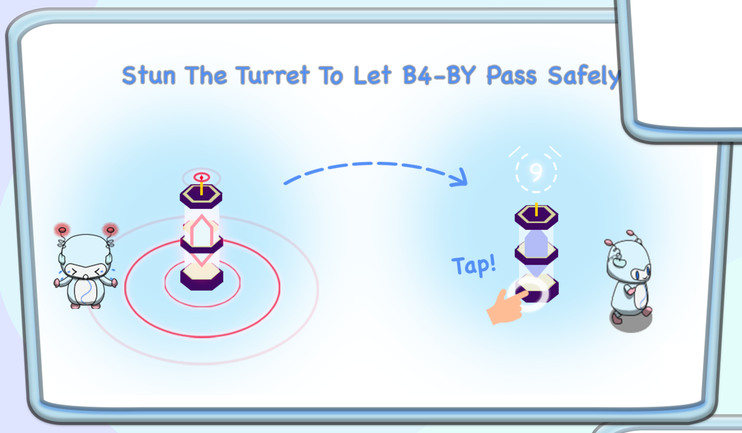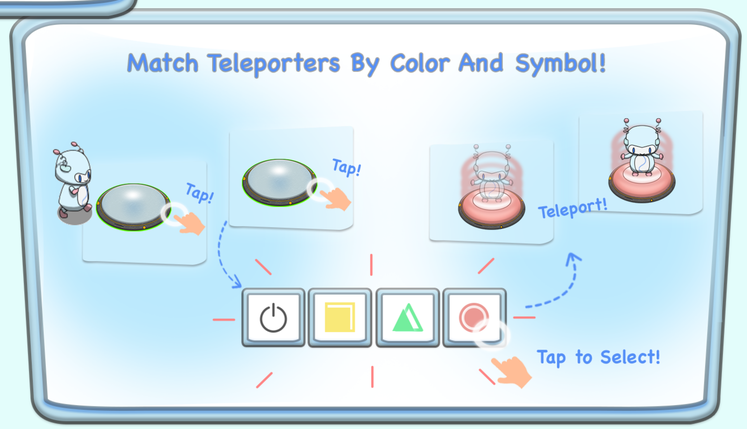
Alter the Environment