ANTMINER Arcade Board
• 8 Bit VGA • PS2 Keyboard • 2 Channel Audio • FPGA Reset Switch • 255 Game Select Switch • 20 Pin Header (Joystick)

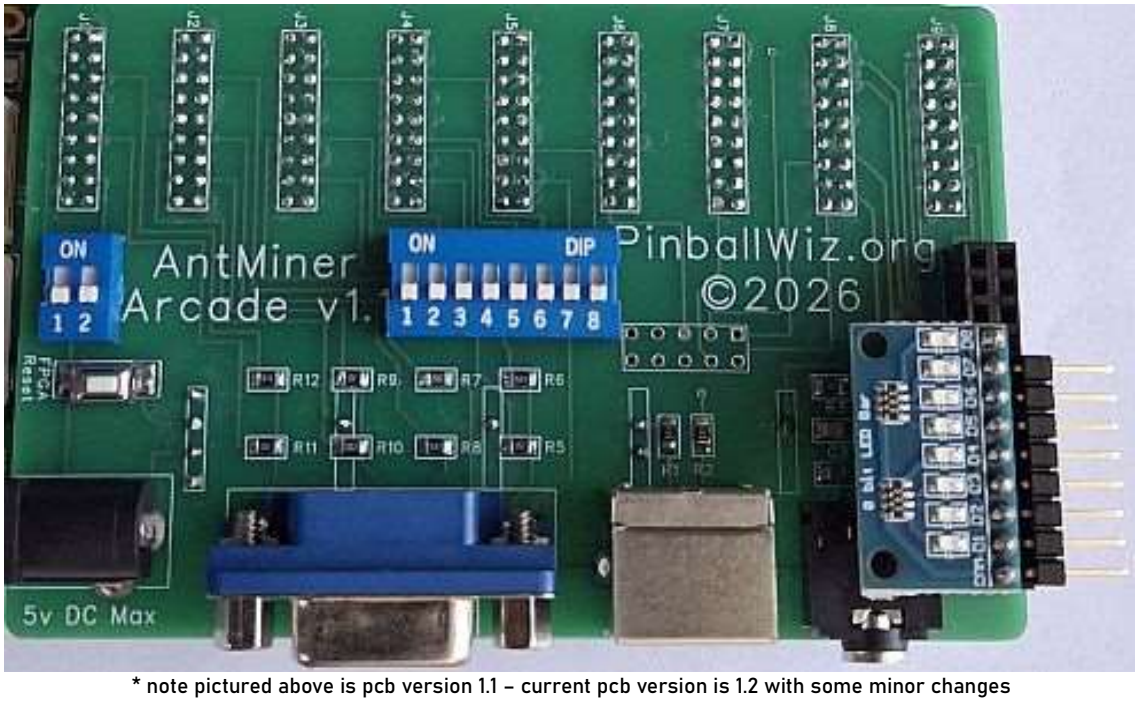

* note pictured above is pcb version 1.1 – current pcb version is 1.2 with some minor changes

Parts List	
ANTMINER Arcade PCB 1 ea	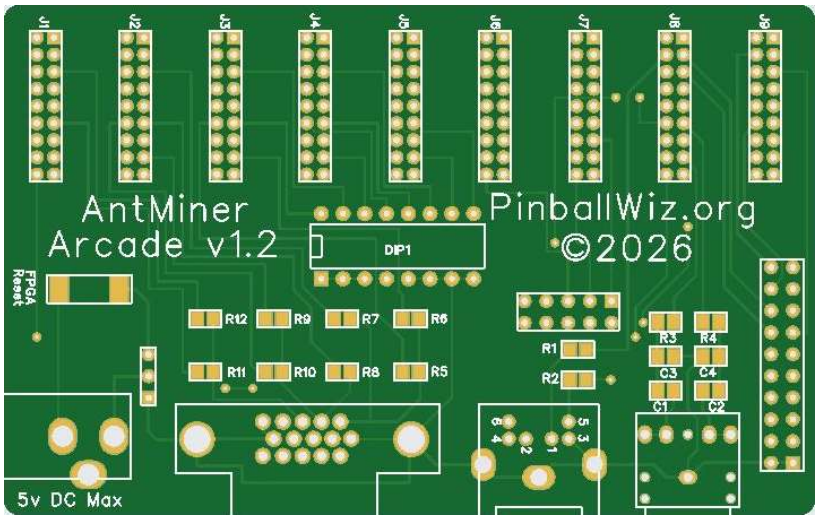

Resistors	
R1, R2, R6, R8, R12	510 ohm – 0805 smd resistor
R5, R9, R11	1K ohm – 0805 smd resistor
R3, R4, R7, R10	2K ohm – 0805 smd resistor

Capacitors	
C1, C2	4.7 uF – 0805 smd capacitor
C3, C4	10 nF – 0805 smd capacitor

Assorted Parts	
2 x 10 (20 Pin) Female Pin Header 2.54mm pitch 1 ea	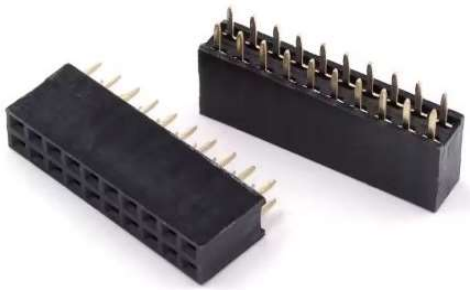
2 x 9 (18 Pin) Female Pin Header 2.00mm pitch 9 ea	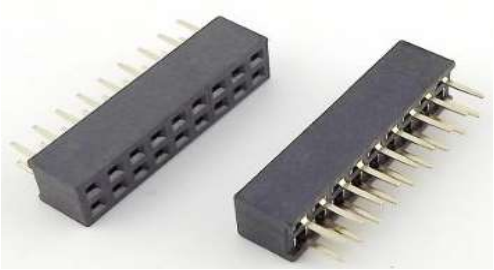
Tactile momentary 2pin PCB Mount push button Switch 1 ea	
3pin DC Power Connector PCB Mount 1 ea	
PS2 Key Board Socket 6 Pin 1 ea	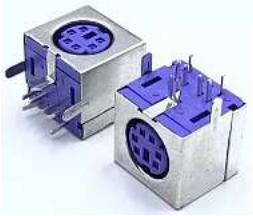

Assorted Parts	
VGA DB15 Female 90 Degree PCB Mount 1 ea	
3.5mm Stereo Jack Audio 1 ea	
Dipswitch 8 pos 1 ea	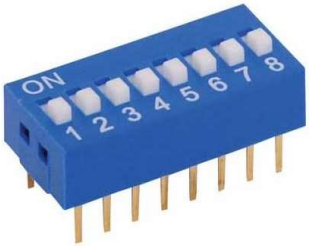
Header Pins 2.0mm Pitch Double Row 2x40 5 ea	

5V DC Max Power Supply	
Suitable DC Power Supply 5V DC Max 1 ea	

Suppliers	
PCB Manufacturing	jlcpcb.com
All Other Parts	aliexpress.com

ANTMINER System Reset (Linux OS)

To easily aid the loading of games from the MicroSD Card, a System Reset Switch modification must be added to the AntMiner Board as shown in the above image. A small shunt or short must be soldered as shown above in position marked R24 (circled in red). The Resistor shown (circled in yellow) at position R23 must also be removed. The reset switch can then be used to reset the AntMiner Board each time a new game selection is made using the 8 position Dipswitch.

20 pin Arcade Header – ANTMINER Pinout Details

Gnd	Gnd
T16	V15
U19	U15
U14	U18
W20	U20
T20	V20
R16	Y18
R17	W19
T17	R18
P18	N17

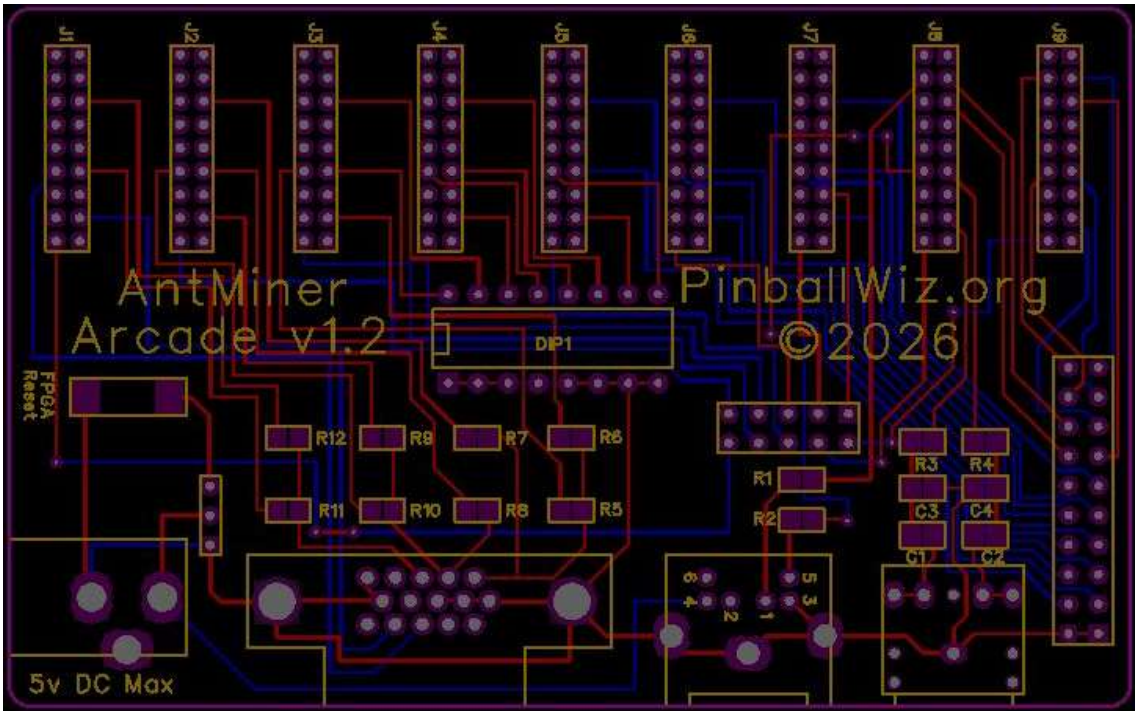

ANTMINER Arcade Pinout Map

VGA	Pin
R2	T15
R1	R14
R0	R19
G2	V12
G1	V13
G0	W13
B1	T11
B0	T12
HS	T10
VS	U12

Reset Button
F19

PS Header (opt)	
Gnd	A11
A12	F12
D15	A14
E16	C15
C13	C16

Audio	Pin
L	Y19
R	V16

Keyboard	Pin
PS2 Clock	W16
PS2 Data	W18

DipSwitch	Pin
0	P14
1	T14
2	Y17
3	Y14
4	W14
5	Y16
6	U17
7	W15

O/B Leds	Pin
0	F16
1	L19
2	M19
3	M17

ANTMINER Arcade – PinballWiz.org

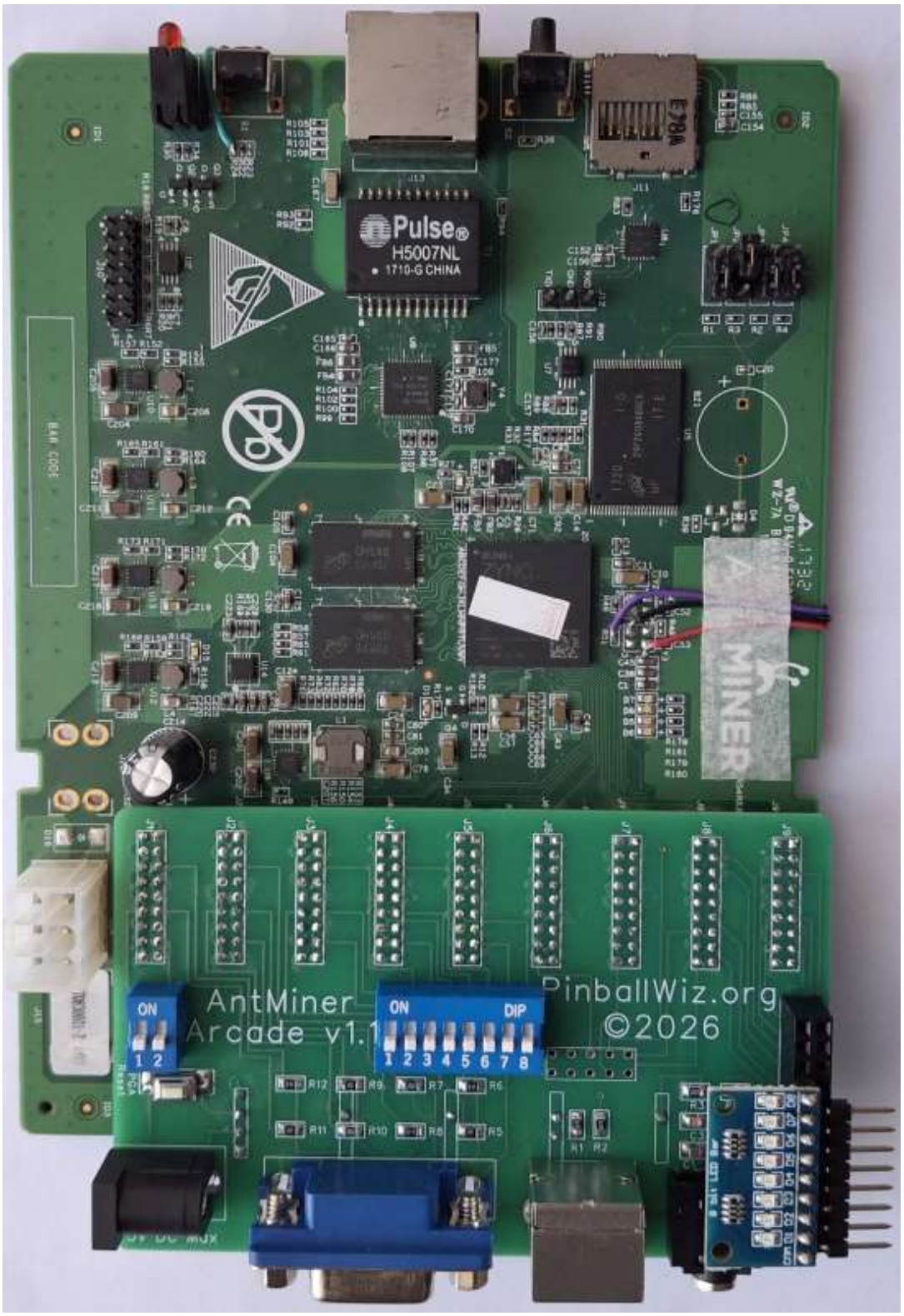

* ANTMINER Arcade connected to AntMiner S9 ZYNQ 7010 FPGA – note optional LED Strip addon installed on arcade header.
*IMPORTANT NOTE – Only a 5V DC Max Power Supply is to be used to supply power to both ANTMINER and PS2 Keyboard.

*Note Reset Switch Mod uses a small cable in this image (instead of shunt on R24 as described above).
*Note 3 small cables soldered near ZYNQ fpga (these are for the 50mhz oscillator that needs to be soldered to the board at position Y3 – but in this prototype a larger package type was used – due to parts availability issues)