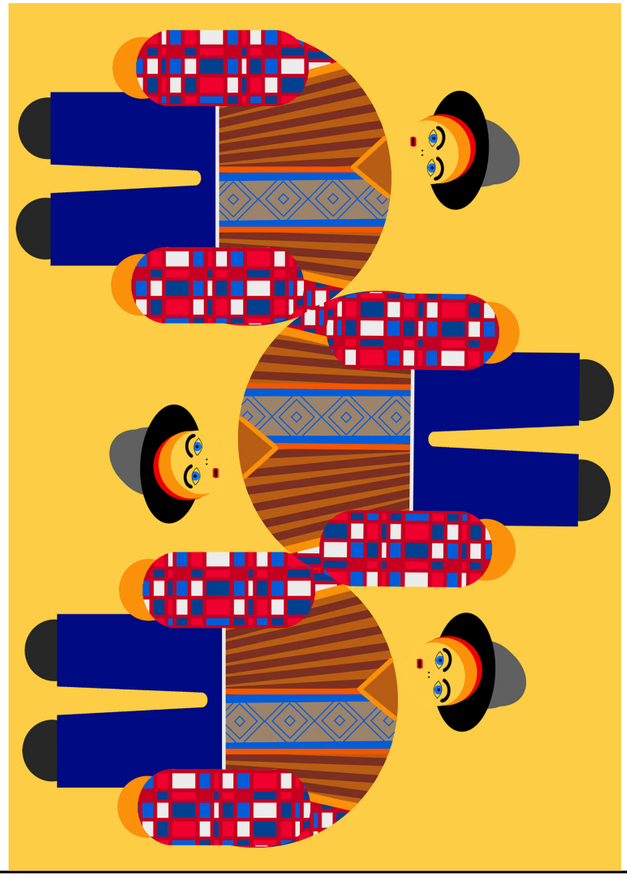

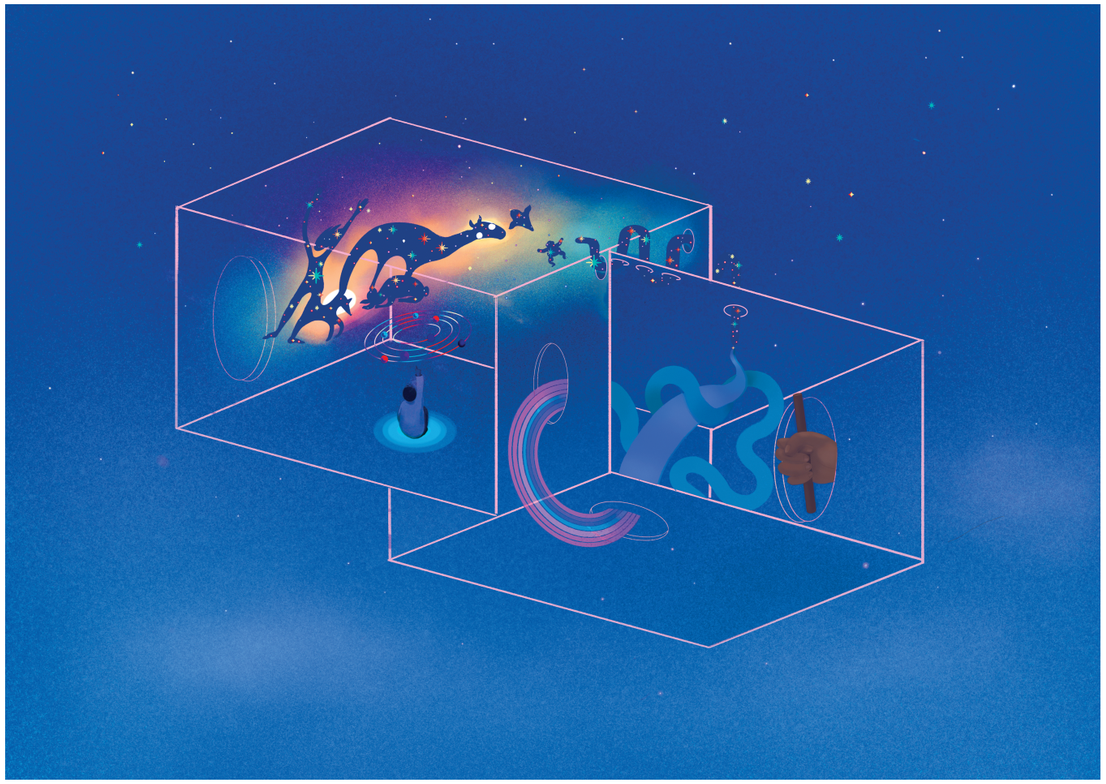

01953917-07cf-7853-86bf-b4c15dad6453

01953917-0c93-7622-b2f6-29819d9e00ac

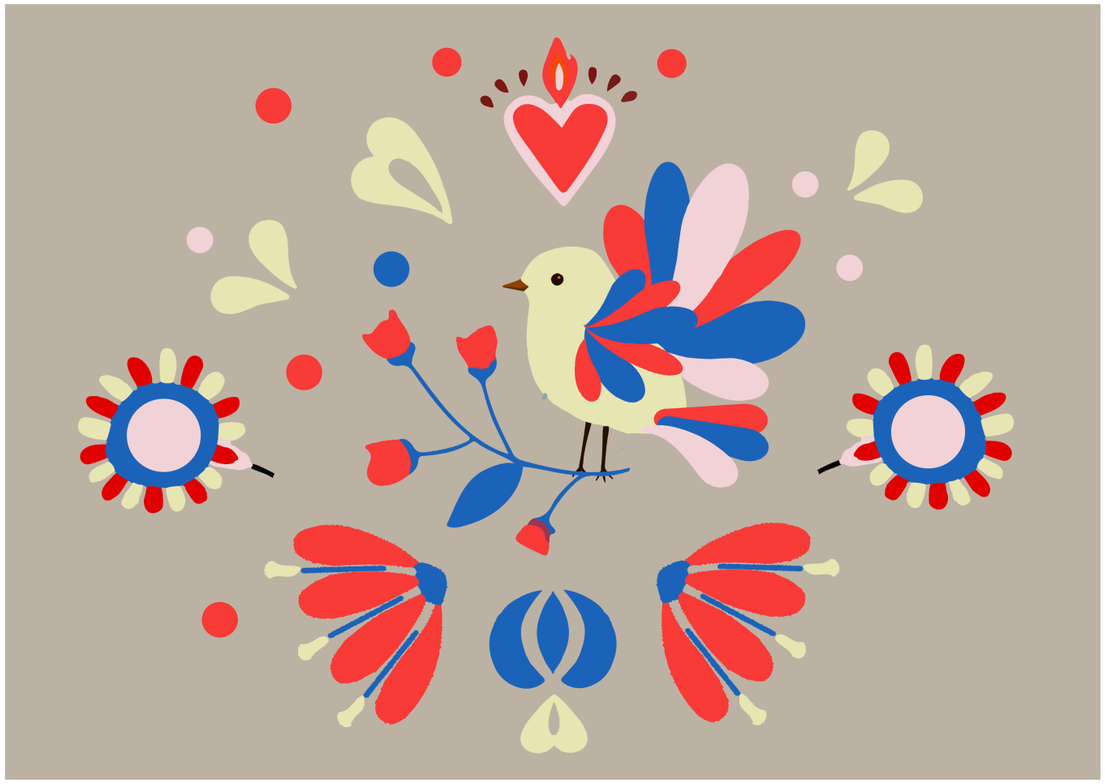

01953917-0fd2-7710-bd23-6d16ea49b4ae

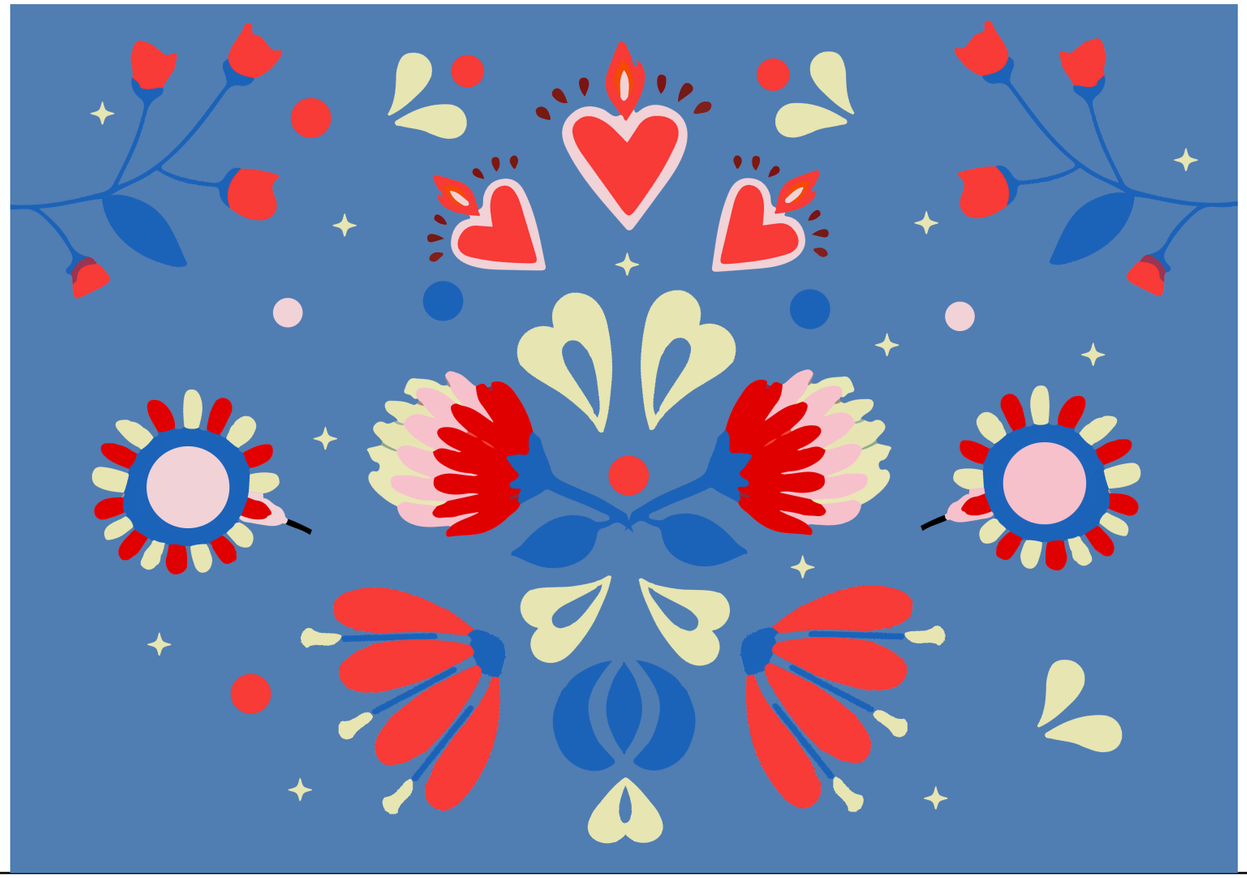

01953917-11fb-7e40-86bf-461481bb5e08