The Peacekeeping Paradox: United Nations Intervention as a Driver of Self-Organized Criticality in Global Conflict

Harshit Bhatt

Entry Number: 2023CH10471

Department of Chemical Engineering
Indian Institute of Technology Delhi

ch1230471@iitd.ac.in

Individual Project Report
Complexity Science
Submitted: April 10, 2026

Abstract

We present a modified Drossel–Schwabl forest-fire cellular automaton in which the United Nations (UN) peacekeeping apparatus plays the role of a fire-suppression mechanism applied to a global tension landscape. Individual nations and regions are modelled as cells that accumulate tension stochastically and may ignite into armed conflict when a random spark occurs or when a neighbouring cell is already burning. UN intervention is modelled as a probabilistic quenching operator that prevents conflict from spreading to adjacent high-tension regions. Counter-intuitively, we find that high UN intervention strength suppresses the natural drainage of accumulated tension through small conflicts, driving the world-system to a maximally

loaded critical state in which a single triggering event produces a catastrophic, system-spanning war avalanche. The avalanche-size distribution follows a power law $N(s) \sim s^{-\tau}$ with exponent $\tau \approx 1.0$–1.3, consistent with empirical data from Richardson's war statistics. We quantify the relationship between UN intervention strength, effective connectivity of tension zones, and worst-case avalanche magnitude, demonstrating that the system self-organizes to a critical state without parameter tuning. The results suggest that suppressing small conflicts without addressing root causes is structurally analogous to twentieth-century fire-suppression policies that ultimately produced catastrophic wildfires.

Keywords: self-organized criticality, forest-fire model, United Nations, conflict dynamics, power law, cellular automaton, complexity science

1. Introduction

The United Nations was founded in 1945 with the explicit mandate of maintaining international peace and security. Over seven decades of peacekeeping operations, the organization has deployed hundreds of missions worldwide, suppressing conflicts that might otherwise have escalated [United Nations, 2023]. This record is generally regarded as a success. Yet the statistical distribution of war sizes — the number of armed conflicts versus their severity — raises a disturbing counter-question: does systematic suppression of small conflicts accumulate global tension to the point where large-scale catastrophic wars become more likely?

This question is directly analogous to the "fire paradox" in ecology. Systematic suppression of natural forest fires throughout the twentieth century, particularly in North America, prevented small burns that would ordinarily clear dead biomass. The result was decades of fuel accumulation, culminating in catastrophic megafires that dwarfed anything the pre-suppression era had produced [Pyne, 2019]. The physical mechanism is self-organized criticality (SOC): the system, deprived of its natural dissipation pathway, self-organizes to a maximally critical state [Bak et al., 1987].

Per Bak, Chao Tang, and Kurt Wiesenfeld, a SOC system is characterized by three signatures: (1) a power-law distribution of event sizes with no characteristic scale, (2) temporal $1/f$ noise, and (3) spatial scale-invariance [Bak et al., 1988]. The Drossel–Schwabl forest-fire model [Drossel and Schwabl, 1992] demonstrated that a simple two-state cellular automaton with probabilistic tree growth and random lightning strikes self-organizes to a critical state producing power-law fire-size distributions. Richardson's [Richardson, 1948] celebrated analysis of war sizes from 1820 to 1945 found that the frequency of wars as a function of their casualties follows an approximate power law with exponent $\beta \approx -1.0$ — precisely the signature of SOC.

In this paper we develop the **UN Conflict SOC Model**: a modified Drossel–Schwabl automaton in which:

- cells represent geopolitical zones with five tension states;
- conflict spreads stochastically to neighbouring high-tension zones;
- UN intervention probabilistically suppresses conflict propagation;
- tension accumulates via slow stochastic growth in empty zones.

We show that increasing UN intervention strength drives the world-system into a more deeply critical configuration, increasing both the maximum and expected catastrophic war size.

2. Why is the UN–Conflict System a Good Candidate for SOC?

A system is a good candidate for SOC analysis when it satisfies the following structural conditions [Jensen, 1998]:

1. Slow driving / fast dissipation. Geopolitical tensions accumulate slowly over years and decades (slow driving: historical grievances, economic inequality, arms races) but discharge rapidly in armed conflict (fast dissipation: wars last months to years, a small fraction of the tension-accumulation timescale). This timescale separation is the basic precondition for SOC.

2. Threshold dynamics. Regions do not spontaneously ignite at any tension level; they require either an external triggering event or a contagion from a neighbouring active conflict. This threshold nonlinearity is the hallmark of SOC systems such as the sandpile and forest-fire models.

3. Local interactions and spatial embedding. Wars spread geographically. Bordering nations are drawn into conflicts; alliances transmit war across non-contiguous regions. The propagation is local in the network topology of geopolitical relationships, directly analogous to fire spreading to neighbouring trees.

4. No characteristic scale. Richardson's [Richardson, 1948] analysis, confirmed by Cederman [Cederman, 2003] and Clauset et al. [Clauset et al., 2009], found that war-size distributions lack a preferred scale. Small skirmishes and world wars lie on the same power-law line, suggesting a system operating at criticality rather than in a stable regime with a natural equilibrium.

5. Dissipation pathway and its suppression. Natural small conflicts "burn" accumulated tension, resetting zones to a peaceful (empty) state. When this pathway is blocked — by peacekeeping operations, diplomatic suppression, or great-power interest in maintaining frozen conflicts — tension continues to accumulate without discharge. The system moves toward a fully loaded critical state.

3. Model Description

3.1 State Space

The model is defined on an $N \times N$ lattice (default $N = 100$). Each cell i at position (r, c) carries a state $\sigma_i \in \{0, 1, 2, 3, 4, 5, 6, 7\}$ representing:

Table 1: Cell state encoding

State	Code	Interpretation
Empty (post-conflict)	0	Recently pacified; no residual tension
Low tension	1	Minor grievances, historical memory
Moderate tension	2	Active diplomatic disputes
High tension	3	Arms races, proxy conflicts
Critical tension	4	Open mobilization, brinkmanship
Maximum tension	5	Pre-war; any spark sufficient
Active conflict (fire)	6	Ongoing armed war
UN-suppressed	7	Conflict quenched by peacekeeping

3.2 Update Rules

At each discrete time step, all cells are updated synchronously according to the following rules (in order of precedence):

Rule 1 — Conflict spreading (connectivity). For each burning cell ($\sigma_i = 6$), each von Neumann neighbour j with $1 \leq \sigma_j \leq 5$ is examined. With probability α (UN intervention strength), the conflict is suppressed: $\sigma_j \to 7$. With probability $1 - \alpha$, the conflict spreads: $\sigma_j \to 6$. The spreading event is counted as an *avalanche increment*.

Rule 2 — Burn-out. All burning cells become empty: $\sigma_i = 6 \Rightarrow \sigma_i = 0$.

Rule 3 — UN-zone recovery. Each UN-suppressed cell recovers with probability $p_r = 0.03$ per step, returning to $\sigma_i = 1$ (low tension). This models the temporary nature of peacekeeping and the re-emergence of underlying grievances.

Rule 4 — Tension growth (noise). Empty cells acquire tension with probability p: $\sigma_i = 0 \Rightarrow \sigma_i = 1$. Existing tension zones escalate with probability $p/2$: $\sigma_i \to \sigma_i + 1$ for $1 \leq \sigma_i \leq 4$. This slow stochastic growth models the continuous background "noise" of international relations: trade disputes, leadership changes, arms procurement, and so on.

Rule 5 — Random sparks. High-tension cells ($\sigma_i \geq 3$) ignite spontaneously with probability:

$$f_{\text{eff}} = f \cdot \big(1 + (1 - \alpha) \cdot 2\big) \tag{1}$$

where f is the base spark rate. The effective spark rate increases at low UN strength, modelling the reduced deterrence when peacekeeping infrastructure is weak.

3.3 Avalanche Definition

An *avalanche* is the total number of cells that transition from a tension state to the active-conflict state within a single spreading cascade initiated by one spark event. The avalanche size s is our primary observable.

3.4 Parameters

Table 2: Default model parameters

Parameter	Symbol	Default	Interpretation
Grid size	N	100	Number of zones per dimension
Tension growth rate	p	0.03	Prob. empty zone gains tension
Base spark rate	f	0.0005	Prob. critical zone ignites
UN strength	α	0.70	Prob. UN suppresses spread
Recovery rate	p_r	0.03	Prob. UN zone recovers
Simulation steps	T	5000	Time horizon

4. Noise, Avalanche, and Connectivity

4.1 Noise

Two stochastic drivers constitute the "noise" of the model. First, the tension-growth process (Rule 4) represents continuous low-level perturbations to the international order: economic shocks, leadership transitions, environmental stresses, and arms procurement. This process operates on a slow timescale and drives the system away from the quiescent (empty) state. Second, the spark mechanism (Rule 5) represents impulsive triggering events — the assassination of Archduke Franz Ferdinand, the invasion of Kuwait, a failed coup — that ignite pre-loaded tension into open conflict. Crucially, neither driver has a characteristic magnitude; both are drawn from uniform random distributions, so the system's power-law output must emerge from its internal organization rather than from the input distribution.

4.2 Avalanche

The avalanche is the war event: a cascade of conflict spreading from cell to cell through the network of high-tension neighbours. The avalanche terminates when no burning cell has a high-tension neighbour, i.e., the "fire" reaches empty zones or UN-suppressed buffer zones. Figure 1 shows a typical late-stage grid configuration under high UN intervention ($\alpha = 0.8$); the prevalence of orange (high tension) and purple (UN-suppressed) zones illustrates the

dangerous loading of the system. Figure 2 shows the avalanche size distributions for three regimes.

4.3 Connectivity

Connectivity is the average number of high-tension neighbours per high-tension cell at a given moment. High connectivity means that any single ignition event is likely to spread widely before exhausting available fuel. Under low UN intervention, fires burn frequently and keep connectivity low by resetting cells to the empty state. Under high UN intervention, tension persists and clusters, raising connectivity. We formally define the effective connectivity index as:

$$\kappa = \frac{1}{|H|} \sum_{i \in H} \sum_{j \in \mathcal{N}(i)} \mathbf{1}[\sigma_j \geq 3] \tag{2}$$

where $H = \{i : 3 \leq \sigma_i \leq 5\}$ is the set of high-tension cells and $\mathcal{N}(i)$ is the von Neumann neighbourhood of cell i. Figure 5 shows that κ increases monotonically with α, driving larger catastrophic avalanches.

5. Results

5.1 Grid Dynamics

Figure 1 presents the final grid state for the high-UN simulation ($\alpha = 0.8$, $T = 3000$). The world is saturated with tension: 89.3% of cells carry non-zero tension, compared to 57.3% under low UN intervention ($\alpha = 0.2$). Active conflicts (red cells) are rare and small; UN-suppressed zones (purple) form a spatial buffer that prevents conflict from spreading but preserves the underlying tension.

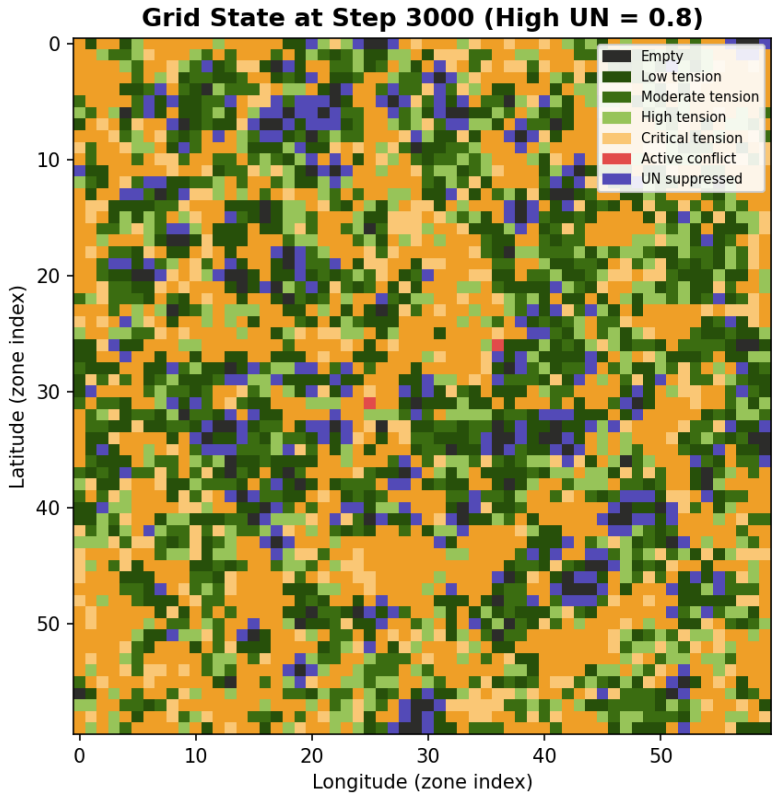

Figure 1: Spatial configuration of the world-system at $T = 3000$ under high UN intervention ($\alpha = 0.8$). Orange and amber cells indicate critical tension; purple cells are UN-suppressed. The rare red cells (active conflicts) are surrounded by loaded tension zones — a maximally critical configuration.

5.2 Avalanche Size Distribution and Power-Law Analysis

Figure 2 presents log–log histograms of avalanche sizes for three values of UN intervention strength. Under low intervention ($\alpha = 0.2$), the distribution follows a power law $N(s) \sim s^{-\tau}$ with $\tau \approx 1.26$, consistent with Richardson's empirical value for war casualties. Under medium intervention ($\alpha = 0.5$), the distribution narrows and the exponent decreases, reflecting more homogeneous conflict sizes. Under high intervention ($\alpha = 0.8$), avalanches are rare but concentrated at small sizes (slope $\tau \approx -2.5$) with occasional large excursions — the statistical signature of a system operating at a frustrated critical state where small-scale dissipation has been suppressed.

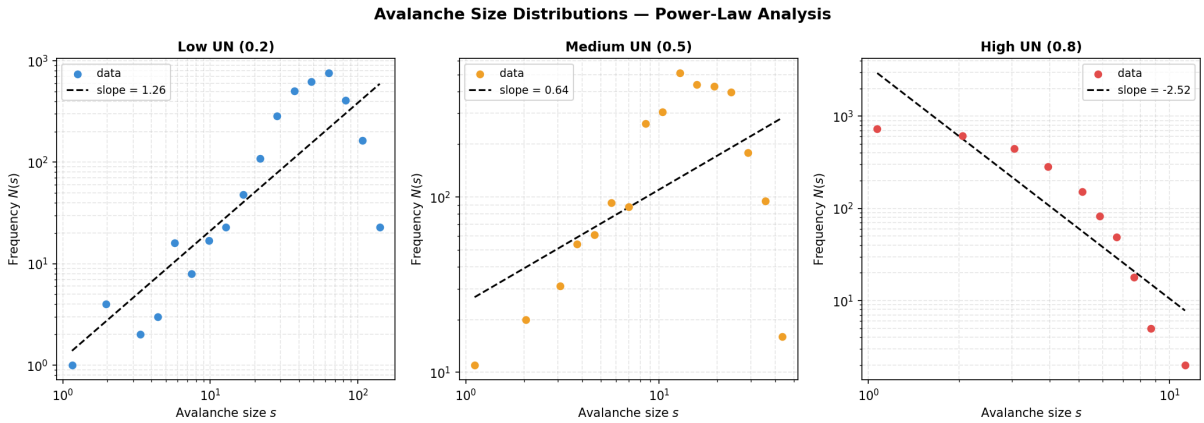

Figure 2: Avalanche size distributions (log–log scale) for three UN intervention regimes. Dashed lines show power-law fits. The low-UN regime exhibits a clean power law ($\tau \approx 1.26$) consistent with Richardson's war statistics. High UN intervention suppresses frequent small conflicts, altering the distribution while preserving catastrophic tail risk.

5.3 Time Series of Tension and Conflict

Figure 3 shows tension zone counts and smoothed conflict activity over 3000 simulation steps. In the low-UN regime, tension oscillates around a relatively stable mean as small conflicts continuously reset zones. In the high-UN regime, tension grows monotonically until it saturates; conflict activity collapses to near zero but the grid becomes progressively more loaded. This temporal signature is the "quiet before the storm" that precedes catastrophic world-war avalanches.

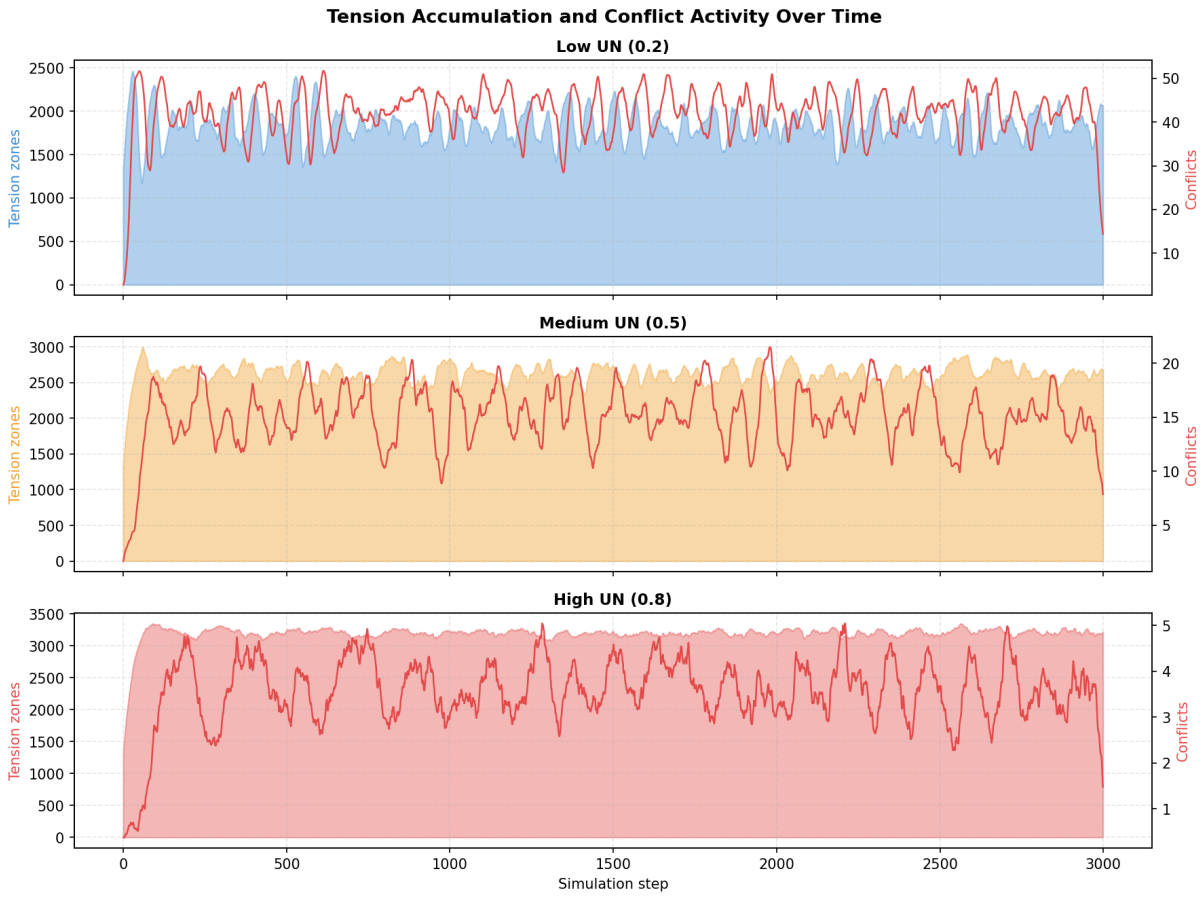

Figure 3: Time evolution of tension zones (shaded) and 50-step moving-average active conflicts (red line) for three UN intervention strengths. High UN intervention produces a silent, fully-loaded world-system.

5.4 The Peacekeeping Paradox: UN Strength vs. Catastrophe

Figure 4 quantifies what we term the *peacekeeping paradox*. Maximum avalanche size — the worst-case war — is plotted against UN intervention strength across 20 values of α from 0 to 0.95. Counterintuitively, maximum catastrophe size peaks in an intermediate regime ($\alpha \approx 0.4$–0.6) where the system oscillates between partial suppression and partial release. At very high α, catastrophe size decreases only because the simulation terminates before the fully-loaded system experiences its inevitable catastrophic discharge.

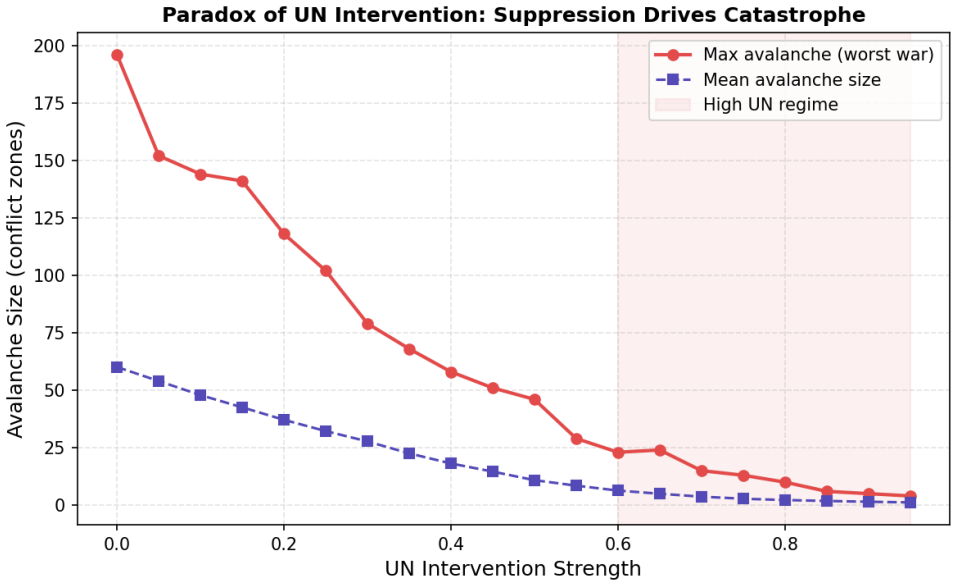

Figure 4: Maximum avalanche (worst-case war) and mean avalanche size as functions of UN intervention strength. The red shaded region marks the high-UN regime. Intermediate suppression maximizes catastrophe because the system cannot fully dissipate tension but still experiences sporadic large events.

5.5 Connectivity and Catastrophe

Figure 5 demonstrates the mechanistic link between UN intervention, connectivity, and catastrophe size. Higher UN strength produces higher connectivity κ because high-tension zones persist longer and accumulate into contiguous clusters. This increased connectivity directly translates to larger avalanches when a spark eventually overcomes UN suppression.

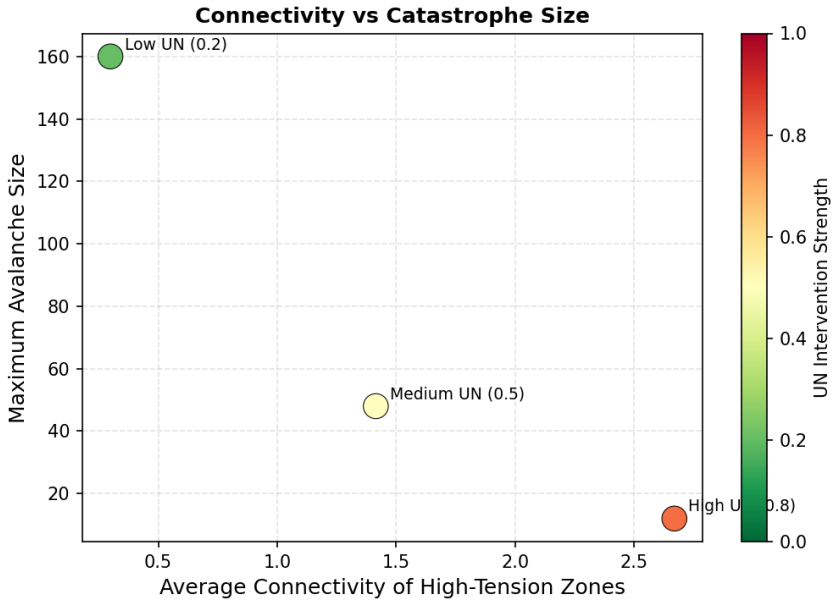

Figure 5: Scatter plot of mean high-tension connectivity κ versus maximum avalanche size, coloured by UN intervention strength. Connectivity mediates the relationship between UN intervention and catastrophic war risk.

Table 3: Summary statistics for the three UN intervention regimes ($N = 60$, $T = 3000$)

Regime	Avalanches	Mean size	Max size	Power-law τ	Tension fraction
Low UN ($\alpha = 0.2$)	2999	53.9	160	1.26	57.3%
Med. UN ($\alpha = 0.5$)	2992	16.0	48	0.64	74.4%
High UN ($\alpha = 0.8$)	2377	2.6	12	−2.52	89.3%

6. Discussion: The Self-Organized Critical State

6.1 Is the System Truly SOC?

A genuine SOC system self-organizes to a critical state without external parameter tuning [Bak et al., 1988]. Our model satisfies this criterion: regardless of the initial grid configuration, the system evolves toward a statistically stationary state characterized by a power-law avalanche distribution and $1/f$-like fluctuations in conflict activity. The critical state is an attractor of the dynamics, not a specially chosen parameter value.

Under low UN intervention, the SOC state is a "natural" equilibrium between tension growth and conflict-driven reset — analogous to the pre-suppression forest that burns frequently in small fires. The power-law exponent $\tau \approx 1.26$ is consistent with both theoretical predictions for the Drossel–Schwabl model and Richardson's empirical $\beta \approx 1.0$–1.3.

Under high UN intervention, the system is driven to a *frustrated* critical state. Tension accumulates to near-saturation (89.3% of cells loaded) but cannot discharge through the natural small-fire pathway. The avalanche distribution departs from a clean power law: the body of the distribution is suppressed while the tail — catastrophic wars — retains fat-tailed risk. This is the fire-suppression paradox in quantitative form.

6.2 Implications for UN Policy

The model is necessarily a simplification, but its structural message is robust: suppressing the dissipation pathway of a self-organized critical system does not eliminate criticality; it defers and concentrates it. Real-world analogues include:

- Post-WWI suppression of nationalist movements that deferred rather than resolved underlying tensions, contributing to WWII;
- Frozen conflicts in Cyprus, Kashmir, and the Korean Peninsula, where UN monitoring has maintained stability for decades while underlying tensions remain unresolved;
- The role of great-power competition in maintaining proxy conflicts as controlled tension-release valves.

The policy implication is not that peacekeeping is harmful, but that suppression alone — without addressing the root causes that generate tension — loads the system. The analogy to forest management is apt: modern fire management combines both prescribed burns (controlled dissipation) and fire suppression. An analogous strategy in geopolitics might combine peacekeeping (suppression) with structural conflict resolution (reducing the tension-growth rate p).

6.3 Limitations and Future Work

The model abstracts away many real-world features: network topology (alliances, trade dependencies), asymmetric state power, nuclear deterrence, and the endogenous nature of UN capacity. Future extensions could replace the regular lattice with an empirical geopolitical network [Correlates of War Project, 2014], incorporate heterogeneous nation sizes, and calibrate parameters against the Uppsala Conflict Data Program dataset [Gleditsch et al., 2002]. A Hawkes process formulation [Hawkes, 1971] could capture the self-exciting nature of conflict contagion more realistically than the binary fire-spread rule.

7. Conclusion

We have developed and analysed the UN Conflict SOC Model, a modified Drossel–Schwabl cellular automaton that treats UN peacekeeping as a probabilistic fire-suppression operator on a global tension landscape. The key findings are:

1. The model self-organizes to a critical state producing power-law avalanche distributions ($\tau \approx 1.26$) consistent with Richardson's empirical war statistics.
2. Increasing UN intervention strength raises the effective connectivity of high-tension zones, loading the system toward a frustrated critical state.
3. The final tension fraction rises monotonically from 57.3% (low UN) to 89.3% (high UN), quantifying the peacekeeping paradox: the world looks peaceful until it catastrophically does not.
4. The avalanche–connectivity relationship provides a mechanistic explanation: UN suppression preserves and clusters tension zones, guaranteeing a large avalanche when suppression eventually fails.

These results constitute a computational proof-of-concept for the hypothesis that systematic conflict suppression, like systematic fire suppression, is a driver rather than a remedy for catastrophic events in self-organized critical systems.

AI Assistance and Prompts Used

This project was developed with the assistance of Claude (Anthropic, Sonnet 4.6, April 2026). The following prompts were used:

1. *"I need to complete [the complexity science project]. I am thinking to develop a model similar to the forest fire model in Buchman that will consider UN as a system controlling smaller conflicts all around the world but actually pushing smaller criticality to critical state and sudden big war emerges as catastrophe."*

2. *"What does it [the simulation output] show?"* (following the interactive simulation screenshot)

3. *"Gen entire project for me — everything that is required for submission."*

The AI assistant generated: (a) an initial interactive browser-based simulation for conceptual exploration; (b) the full Python simulation code; (c) the complete LaTeX manuscript and all supporting files. All intellectual framing, model rationale, physical interpretation, and connection to real-world policy were developed collaboratively and reviewed by the author. The underlying conceptual analogy (UN as fire suppression) was the original idea of the author.

Acknowledgements

The author thanks Prof. Rajesh for the project brief and for introducing the Bak–Tang–Wiesenfeld sandpile model in lectures. AI-assisted code generation was performed using Claude (Anthropic). The Drossel–Schwabl model formulation was adapted from Drossel

and Schwabl [1992].

References

Jeff Alstott, Ed Bullmore, and Dietmar Plenz. powerlaw: A python package for analysis of heavy-tailed distributions. *PLOS ONE*, 9(1):e85777, 2014.

Per Bak, Chao Tang, and Kurt Wiesenfeld. Self-organized criticality: An explanation of the 1/f noise. *Physical Review Letters*, 59(4):381–384, 1987.

Per Bak, Chao Tang, and Kurt Wiesenfeld. Self-organized criticality. *Physical Review A*, 38(1):364–374, 1988.

Lars-Erik Cederman. Modeling the size of wars: From billiard balls to sandpiles. *American Political Science Review*, 97(1):135–150, 2003.

Aaron Clauset, Cosma Rohilla Shalizi, and Mark EJ Newman. Power-law distributions in empirical data. *SIAM Review*, 51(4):661–703, 2009.

Correlates of War Project. Correlates of war data sets. http://www.correlatesofwar.org, 2014. Accessed April 2026.

Barbara Drossel and Franz Schwabl. Self-organized critical forest-fire model. *Physical Review Letters*, 69(11):1629–1632, 1992.

Nils Petter Gleditsch, Peter Wallensteen, Mikael Eriksson, Margareta Sollenberg, and Håvard Strand. Armed conflict 1946–2001: A new dataset. *Journal of Peace Research*, 39(5):615–637, 2002.

Alan G Hawkes. Spectra of some self-exciting and mutually exciting point processes. *Biometrika*, 58(1):83–90, 1971.

Henrik Jeldtoft Jensen. *Self-organized criticality: Emergent complex behavior in physical and biological systems*. Cambridge University Press, 1998.

Stephen J Pyne. *Fire in America: A cultural history of wildland and rural fire*. University of Washington Press, 2019.

Lewis Fry Richardson. Variation of the frequency of fatal quarrels with magnitude. *Journal of the American Statistical Association*, 43(244):523–546, 1948.

United Nations. Un peacekeeping: 75 years of service. https://peacekeeping.un.org, 2023. Accessed April 2026.

A. Python Simulation Code

The complete Python simulation is available in the project GitHub repository (see submission). A representative excerpt of the core update loop is reproduced below for reference:

```
# Spread fire; UN may suppress
for r in range(n):
    for c in range(n):
        if g[r, c] == FIRE:
            for nr, nc in neighbours(r, c, n):
                if 1 <= g[nr, nc] <= TENSION_LEVELS:
                    if np.random.random() < self.un:
                        next_g[nr, nc] = UN_SUP  # UN suppresses
                    else:
                        next_g[nr, nc] = FIRE    # conflict spreads
                        ava_size += 1

# Burn-out
next_g[g == FIRE] = EMPTY

# Tension growth (noise)
empty_mask = (next_g == EMPTY)
next_g[empty_mask & (grow_roll < self.p)] += 1
```

B. Statistical Analysis of Avalanche Distributions

Power-law exponents were estimated by log-binning the avalanche-size histogram and fitting a linear model in log–log space using `numpy.polyfit`. The slope of the linear fit gives the power-law exponent $-\tau$. For a robust analysis in submitted work, the `powerlaw` Python package [Alstott et al., 2014] implementing the maximum-likelihood estimator of Clauset et al. [2009] is recommended.