The Disease Detection and Response Alliance

Join Us

Glory Nwogu • 1st
Sales Agent at Glover | Software Engineering Alumni @African Leade...
39m • Edited •

Hello,

Ever heard of "Job shadowing"?? 😀
Well, neither did I, until now.

Well, I am happy that I'll be job shadowing within the Engineering team Glover (Techstars '22) for 8 weeks. This is a rare opportunity to have a feel of what it means to code in a work environment and see those with years of working experience handle projects and talk about it.

My mindset is just to keep learning. I also hope that I don't get too overwhelmed too.

Job Shadowing Program

Inbox

H

Human Resources 28 Sept

to me, [redacted]

Settings

Dr. Atwau Pius
atwaup7@gmail.com

Find a setting

- Home
- System
- Bluetooth & devices
- Network & internet
- Personalization
- Apps
- Accounts
- Time & language
- Gaming
- Accessibility
- Privacy & security
- Windows Update

Phi❤️ End-to-end encrypted

threatens to hinder you😍😍😍😍 I...

its okay my love❤️❤️❤️❤️

Its network sometimes 12:45 AM

yeah 12:47 AM

Video call
In call • Click to return
12:47 AM

Bree collections
Feedback
i Madam
Yesterday
Type a message

PiMaker

About Us Contact Us Branches

My Account

The PiMaker

The Taste You Crave From Fresh Ingredients

Home

Menu

Specials

Reservations

Order Online

Search Meals

Header
Subhead

Title
Subtitle

Lorem ipsum dolor sit amet, consectetur adipiscing elit, sed do eiusmod tempor

Enabled Enabled

PROBLEM

Create an array with 5 students names, after that create a function which takes 2 parameters (allStudents & studentName) iterate over all students and find that specific user “studentName”.

Dunin-Deshpande
Queen's INNOVATION CENTRE

Thank you for your interest in the Jim Leech Mastercard Foundation Fellowship program! The Jim Leech Mastercard Foundation Fellowship gives you the confidence, resources, knowledge, network, and financial support to build a startup with an impact. For African students and recent graduates with a desire to solve pressing problems and bring entrepreneurial ideas to life, the program is split into three online courses where you will learn the foundations of entrepreneurship, receive virtual coaching, develop your own business idea, and demonstrate your commitment in order to advance to the next course.

Program dates:
Applications are due December 4, 2024 at 12:59 pm EST.

Phase 1 - Explore Entrepreneurship January 2025 - February 2025
Phase 2 - Ignite Entrepreneurship March 2025 - April 2025
Phase 3 - Launch Entrepreneurship May 2025 - August 2025

If you have any questions, please contact jimleechfellowship@queensu.ca

Goals of Surgery

- Relieve raised ICP
  - Decompressive craniectomy
  - Evacuation of ICH
  - Insertion of EVD
- Prevent infection
  - Wound debridement
  - Antibiotics
- Prevent CSF leak
  - Dural repair
- Treat vascular injury
  - Open or endovascular
- Restore cosmesis/integrity of skull
  - Plate fractures
  - Late cranioplasty

Surgery

- If raised pressure, early and large decompression
  - Recent results from warfare significantly better than historical controls
- Remove mass lesion/haematoma
- Debride devitalised tissue
  - May require max fax/ plastic/ head and neck surgeons depending on tract
- Remove easily accessed foreign material
  - Reduce infection rate
- Repair vascular injuries
- Leave deep or eloquent fragments
- Watertight dural closure/ sinus repair. Graft if necessary
- Trend towards replacement of bone to obviate late cranioplasty unless grossly contaminated
- Early CSF diversion

Ready to prioritize your health?

Book your appointment now and take the first step towards better health.

Book an Appointment

Who we serve

Terms & conditions

Privacy policy

Sitemap

About us

What we offer

WHO guidelines

Africa CDC guideline

Precision Academy

FAQs

Events

Useful links

All tests

Locations

Book a test

My account

Contact

Join us on

App Store

Google Play

Privacy Terms of use Accessibility

Precision Health Group

- Precision Diagnosis
- Precision Health Screening
- Precision Wellness
- Precision Sports
- Precision Laboratory
- Precision Pharmacy
- Precision Home Health
- Precision Genomics Care

everfresh

FOR A FRESH BREATH, EVERY TIME

everfresh
FOR A FRESH BREATH, EVERY TIME

everfresh
FOR A FRESH BREATH, EVERY TIME

everfresh
FOR A FRESH BREATH, EVERY TIME

everfresh
FOR A FRESH BREATH, EVERY TIME

everfresh
FOR A FRESH BREATH, EVERY TIME
everfresh
FOR A FRESH BREATH, EVERY TIME
JOHN SMITH
CEO
everfresh
FOR A FRESH BREATH, EVERY TIME
everfresh
FOR A FRESH BREATH, EVERY TIME
everfresh
FOR A FRESH BREATH, EVERY TIME
everfresh
FOR A FRESH BREATH, EVERY TIME

everfresh

FOR A FRESH BREATH, EVERY TIME

everfresh

FOR A FRESH BREATH, EVERY TIME

everfresh

FOR A FRESH BREATH, EVERY TIME

everfresh
FOR A FRESH BREATH, EVERY TIME

everfresh

FOR A FRESH BREATH, EVERY TIME

everfresh Private

Unwatch 1 Fork 0 Star 0

main 1 Branch 0 Tags Go to file t Add file Code

piusatwau simple structure and design description for everfresh oral products b02313c · now 2 Commits

README.md simple structure and design description for everfresh oral pr... now

README

everfresh

Oral hygiene products

ui/ux

font

logo

- everfresh - rubik bold
- for a fresh breath everytime - Noto Sans Arabic

About

Oral hygiene products

Readme
Activity
0 stars
1 watching
0 forks

Releases

No releases published
Create a new release

Packages

No packages published
Publish your first package

README

logo

- everfresh - rubik bold
- for a fresh breath everytime - Noto Sans Arabic

color

- dd4f4fff

frontend

- next js
- tailwind css
- shadcn

backend

- python
- django
- rest framework

database

- MongoDB

#deployment

Medical Devices

Diagnostic equipment

Digital health

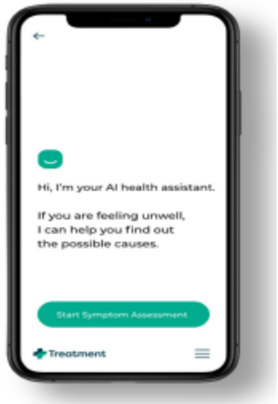

Consumer directed / over the counter devices

Note: "Med tech" is generally considered a subset of "health tech" and refers to specific medical devices, implants, robotics or other

Product Design

- IP Regulation
- Medical Device Regulations
- **Clinical trials**

© 2024 University of Global Health Equity (UGHE), LTD.

EAST AFRICA
BIODESIGN

Health Tech in East Africa: An Ecosystem Overview

February 2024

File Edit Selection View Go Run Terminal Help

oop

EXPLORER

OOP
- __pycache__
- book_class.py
- class_static_methods_de...
- library_system.py
- main.py
- main0.py
- polymorphism_demo.py

library_system.py | main.py | main0.py | class_static_methods_demo.py

library_system.py > Library > add_book

```python
class EBook(Book):
    def __init__(self, title, author, file_size):
        self.file_size = file_size

Codeium: Refactor | Explain
class PrintBook(Book):
    Codeium: Refactor | Explain | Generate Docstring | X
    def __init__(self, title, author, page_count):
        super().__init__(title, author)
        self.page_count = page_count
    Codeium: Refactor | Explain | Generate Docstring | X
    def __str__(self):
        return f"PrintBook: {self.title} by {self.author}, Page Count: {self.page_count}"


# composition in python simply means the composing class takes the prior classes as its arguments
Codeium: Refactor | Explain
class Library:
    Codeium: Refactor | Explain | Generate Docstring | X
    def __init__(self, books=None):
        self.books = []

    Codeium: Refactor | Explain | Generate Docstring | X
    def add_book(self, book):
```

PROBLEMS OUTPUT DEBUG CONSOLE TERMINAL PORTS COMMENTS

Python

```
PS E:\swe\my projects\python\alx_backend\alx_be_python\oop> git add .
PS E:\swe\my projects\python\alx_backend\alx_be_python\oop> git commit -m "error fix"
[main 2cd2e14] error fix
 1 file changed, 1 insertion(+), 1 deletion(-)
PS E:\swe\my projects\python\alx_backend\alx_be_python\oop> git push
Enumerating objects: 7, done.
Counting objects: 100% (7/7), done.
Delta compression using up to 20 threads
Compressing objects: 100% (4/4), done.
Writing objects: 100% (4/4), 348 bytes | 348.00 KiB/s, done.
Total 4 (delta 3), reused 0 (delta 0), pack-reused 0 (from 0)
remote: Resolving deltas: 100% (3/3), completed with 3 local objects.
To https://github.com/piusatwau/alx_be_python.git
   8068e95..2cd2e14  main -> main
PS E:\swe\my projects\python\alx_backend\alx_be_python\oop>
```

OUTLINE

TIMELINE

0 0 0 Live Share Ln 31, Col 32 Spaces: 4 UTF-8 CRLF {} Python 3.12.3 64-bit Go Live Codeium: Login Prettier

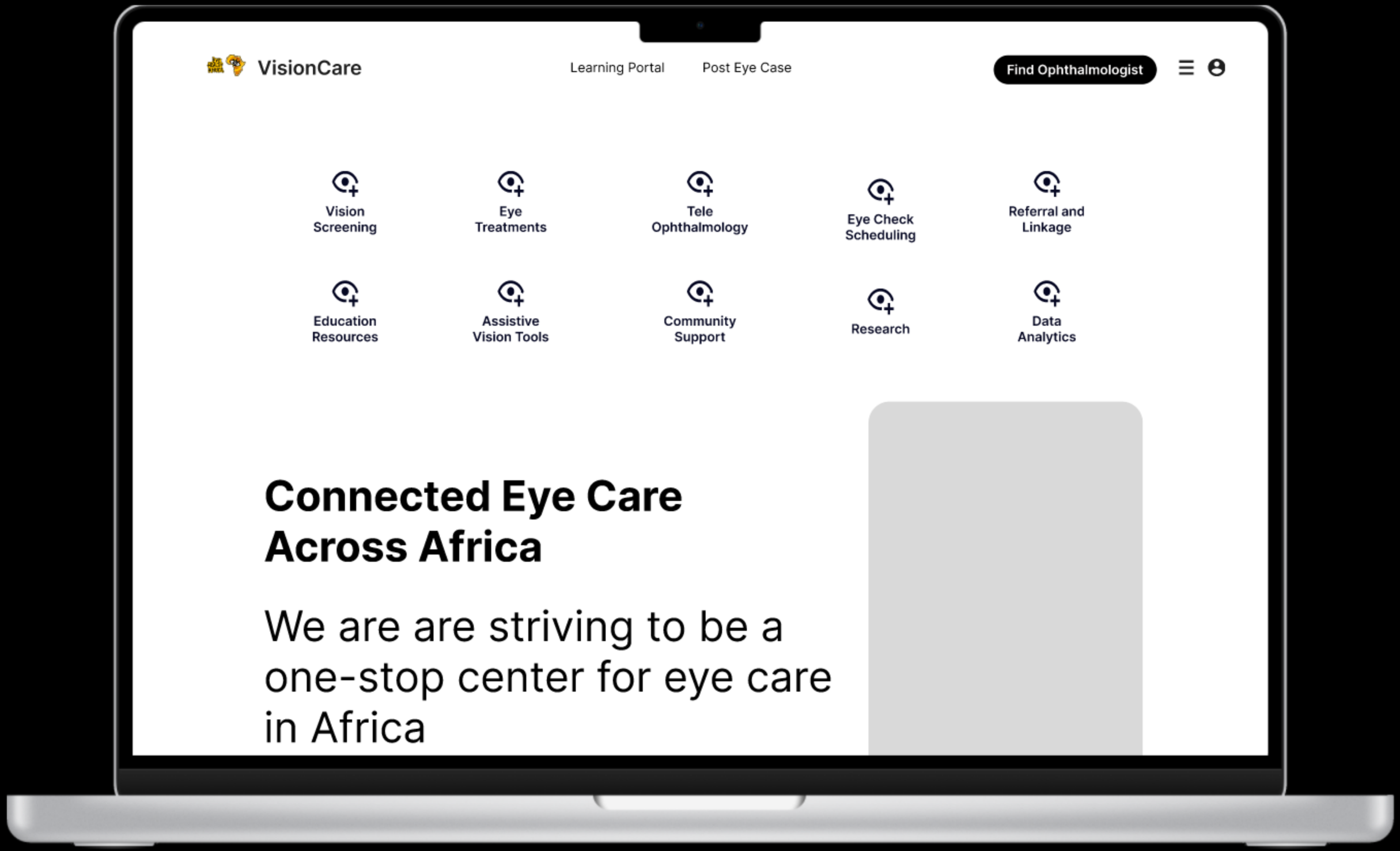
VisionCare
Learning Portal
Post Eye Case
Find Ophthalmologist
Vision Screening
Eye Treatments
Tele Ophthalmology
Eye Check Scheduling
Referral and Linkage
Education Resources
Assistive Vision Tools
Community Support
Research
Data Analytics
Connected Eye Care Across Africa
We are are striving to be a one-stop center for eye care in Africa

Connected Eye Care Across Africa

We are are striving to be a one-stop center for eye care in Africa

GET IT ON Google Play

GET IT ON Apple Store

Resources

A Header
Subhead

A Header
Subhead

A Header
Subhead

Resources

A
Header
Subhead

Title
Subtitle

Lorem ipsum dolor sit amet, consectetur adipiscing elit, sed do eiusmod tempor

Enabled Enabled

A
Header
Subhead

Title
Subtitle

Lorem ipsum dolor sit amet, consectetur adipiscing elit, sed do eiusmod tempor

Enabled Enabled

A
Header
Subhead

Title
Subtitle

Lorem ipsum dolor sit amet, consectetur adipiscing elit, sed do eiusmod tempor

Enabled Enabled

A
Header
Subhead

A
Header
Subhead

A
Header
Subhead

VisionCare Partner Hospitals

- **Nambya Hospital** — Kampala Uganda
- **Ubora Foundation** — Kampala Uganda
- **Nambya Hospital** — Kampala Uganda
- **Ubora Foundation** — Kampala Uganda
- **Nambya Hospital** — Kampala Uganda
- **Ubora Foundation** — Kampala Uganda
- **Nambya Hospital** — Kampala Uganda
- **Ubora Foundation** — Kampala Uganda
- **Nambya Hospital** — Kampala Uganda
- **Ubora Foundation** — Kampala Uganda
- **Nambya Hospital** — Kampala Uganda
- **Ubora Foundation** — Kampala Uganda

© Eye Health Africa | All Rights Reserved

We are backed up by:

About Us

Contact us
About us
Terms & conditions
Privacy policy

What we offer

Yearly Eye Camps
Eye Health CPDs
Nano Degree Eye care programs
Assistive Vision Equipment
Eye care follow up

Useful links

Eye Health Africa
Eye Glasses

Follow Us On

Download VisionCare App

GET IT ON Google Play

GET IT ON Apple Store

Visit More LinkedIn Products

Groups

Manage Billing

Talent

Talent Insights

Post a job

Sales

Services Marketplace

Marketing

Advertise

Learning

Learning

Explore more for business

Hire on LinkedIn
Find, attract and recruit talent

Sell with LinkedIn
Unlock sales opportunities

Post a job for free
Get qualified applicants quickly

Advertise on LinkedIn
Acquire customers and grow your business

Learn with LinkedIn
Courses to develop your employees

Admin Center
Manage billing and account details

Create a Company Page +

For Business

Sales Nav

e section

Open to

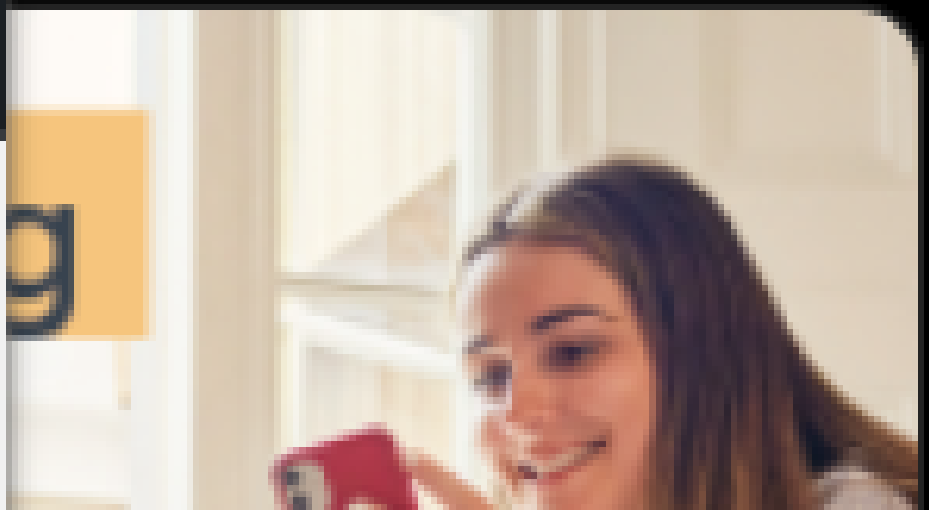

CONCEPTLABS

Medical Technology and Innovation Power House

Healthcare Innovation strategy and management

Organizational Digital Transformation

©2024 Stanford Medicine

meet.google.com/nei-vfnm-ygk

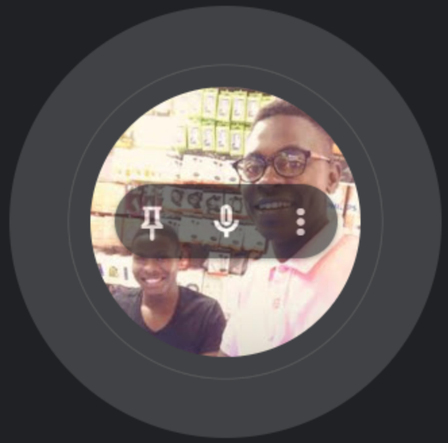

Matovu mousa

Dr. Pius Atwau

People

Add people

Search for people

IN MEETING

Contributors 3

Dr. Pius Atwau (You)
Meeting host

Dr. Pius's Fathom Noteta...

Matovu mousa