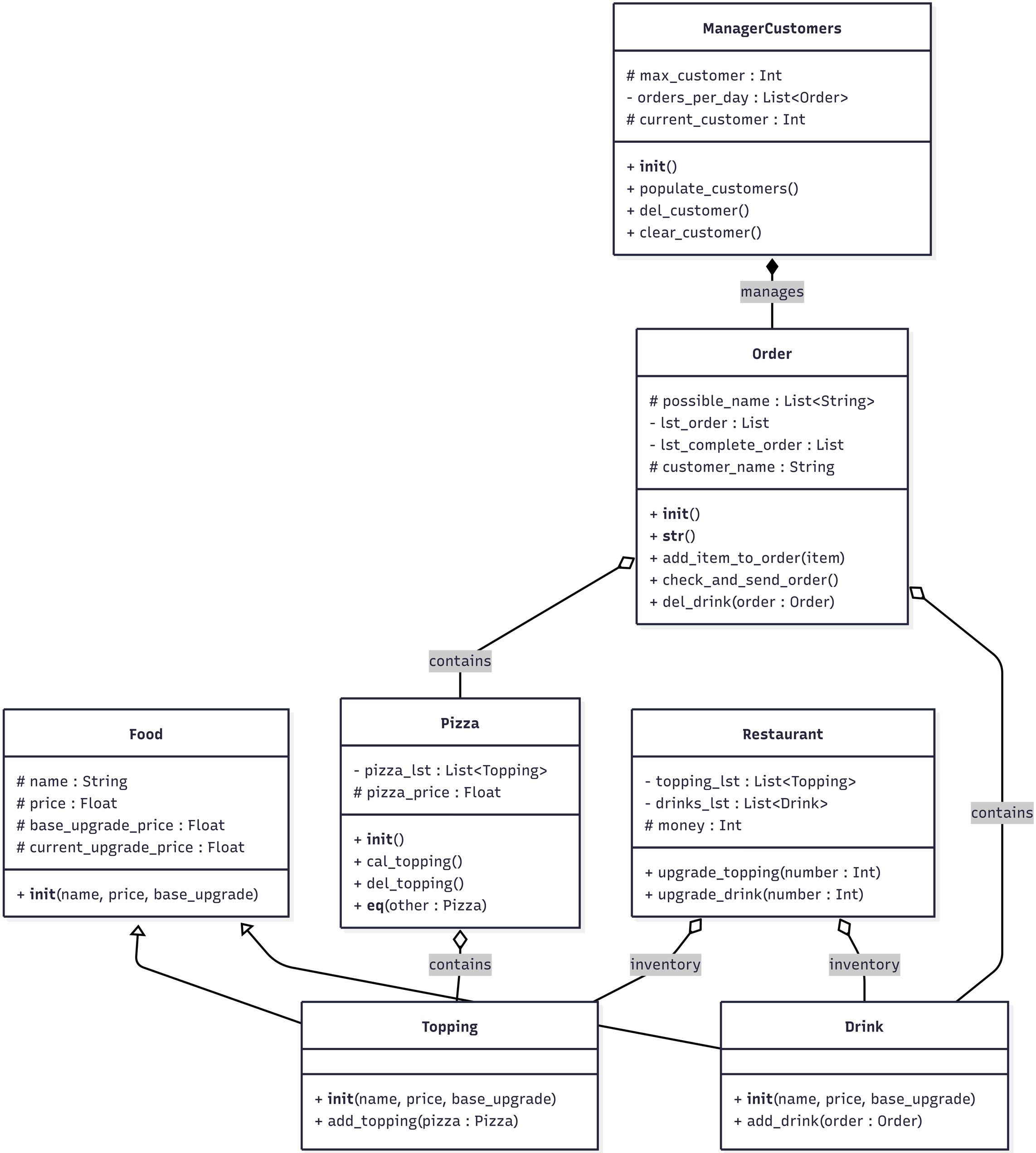
ManagerCustomers
max_customer : Int
- orders_per_day : List<Order>
current_customer : Int
+ init()
+ populate_customers()
+ del_customer()
+ clear_customer()
manages
Order
possible_name : List<String>
- lst_order : List
- lst_complete_order : List
customer_name : String
+ init()
+ str()
+ add_item_to_order(item)
+ check_and_send_order()
+ del_drink(order : Order)
contains
contains
Food
name : String
price : Float
base_upgrade_price : Float
current_upgrade_price : Float
+ init(name, price, base_upgrade)
Pizza
- pizza_lst : List<Topping>
pizza_price : Float
+ init()
+ cal_topping()
+ del_topping()
+ eq(other : Pizza)
Restaurant
- topping_lst : List<Topping>
- drinks_lst : List<Drink>
money : Int
+ upgrade_topping(number : Int)
+ upgrade_drink(number : Int)
contains
contains
inventory
inventory
Topping
+ init(name, price, base_upgrade)
+ add_topping(pizza : Pizza)
Drink
+ init(name, price, base_upgrade)
+ add_drink(order : Order)